Mellon for U. S. Bank Building Here

WEATHER
Cloudy tonight and Sunday; colder tonight; lowest temperature tonight between 20 and 25 degrees. (Details—Page Four).

Pittsburgh Sun-Telegraph

ESTAB. 1927—VOL. 3—NO. 148 SATURDAY, DECEMBER 29, 1928 THREE CENTS

WALL ST. CLOSE

Today

$4,807.36 to $100,000,000
The King's Blood Stream.
No More Ice Age.
—By ARTHUR BRISBANE—

(Copyright, 1928.)

REAL estate dealers, old and young, paste in your hats:

One hundred years ago a small piece of land, part of the old Botanical Gardens in New York, was bought for $4,807.36. The land, three blocks, is on Fifth avenue.

John D. Rockefeller, Jr., has just secured that piece of property for $100,000,000, an increase to make a good Single Taxer shudder.

MR. ROCKEFELLER will use part of the property for a new opera house, to be built in a fashion to allow students and others that have musical talent, but no diamond necklaces, to see and hear.

The money goes to Columbia College, which now owns the land.

That probably reconciles Mr. Rockefeller to so large an investment.

He inherits from his father, who gave tens of millions to the University of Chicago, an interest in educational enterprises.

THE King's condition worries his doctors once more. Actinic rays, artificially produced, stimulating the blood's white cells to activity, have worked wonders.

But they must work with such blood as the King has. That blood is tired, poisoned by the invading streptococci.

Transfusion of young, energetic blood, at intervals of three or four days, in small quantities, should have been resorted to.

DR. LEOPOLD STIEGLITZ, a distinguished physician of New York, could tell the King's doctors of a recent case in his practice in which a blood infection, almost invariably fatal, caused by the streptococcus mocosus entering the blood stream from the mastoid sinus, was cleared up as though by miracle in a few days, thanks to blood transfusion.

FOLLOW the discussions of 5,000 scientists, gathered in New York, and gain wisdom.

The various ice periods made us what we are, largely. Chasing living creatures from the North towards the Equator they mixed up the races of men and animals.

Before the first ice age, 1,250,000 years ago, the earth's climate was mild everywhere. It will return to that condition about 100,000 years hence.

WE HAVE seen the last ice age, probably shall never have another, and should be grateful for those we have had. They made men use their brains and drove them into caves to escape the cold. There, sitting around a smoky fire, primitive man got acquainted with his wife and children. That civilized him, and permanent marriage started.

THE ice age started the clothing business. This is not as was formerly believed a young planet, only 500,000,000 years old. It is at least 1,000,000,000 years old. This is proved in many ways, among others by the amount of salt that streams and rivers have washed into the ocean during the billion years.

HERBERT HOOVER is at work on his inaugural address, a document important to the whole world.

For the first time since George Washington, the President is an engineer, and one that knows the United States, its problems, and knows thoroughly the science of engineering.

NO KNOWLEDGE is more important to our industry and prosperity, in which science and engineering play so great a part.

Scientific engineering can protect the United States against all possible danger of invasion or air attack.

It can find work for all those that need it, work for the government, and tremendously profitable to the government.

AN ASSOCIATION organized in honor of Woodrow Wilson held its annual dinner, but didn't give a peace prize to anybody. Secretary Kellogg certainly worked hard enough to deserve a prize.

President Coolidge deserves two prizes, for continuing to mind his own business, and for minding the business of the United States, leaving Europeans to mind theirs.

PERHAPS the Woodrow Wilson committee doesn't like to honor any Republican, like the colored lady whose apartment was invaded by a burglar while a Bryan parade was passing. Asked why she didn't scream, she put her head out of the window and replied, "I didn't want folks to think I was hollering for Bryan."

A COLLECTION of miserable human beings, losing sleep, undergoing useless torture, engage in a "talking marathon."

The one remaining awake and talking, for the greatest number of hours, receives $1,000.

A civilization that does not allow one man to torture another should not allow human beings to torture themselves for profit.

THE "holy man of Benares" who sits all day on sharp spikes, collecting cash from the devout, ought to be taken off his spikes and put to useful work, assuming that he is not a fraud.

Even the Reverend St. Simeon Stylites, sitting on top of his column, would have been a better Christian had he climbed down and worked for the poor.

HOTEL FIRE ROUTS GIRLS

☆ ☆ ☆ ☆ ☆ ☆ ☆ ☆ ☆

Y. M. C. A. Adopts Sunday Sports

SEWICKLEY VOTES TO LIFT BAN

Sunday amusements and Sunday concerts will be inaugurated at the Sewickley Young Men's Christian Association tomorrow. The new policy has been adopted in obedience to popular demand. Entertainment will be provided for both sexes.

Putting into effect the decision of Sewickley citizens, as expressed recently in a vote taken by mail, in favor of a more generous attitude towards Sabbath observance, the borough Y. M. C. A. has arranged an attractive program of athletics and music. A large crowd is expected.

TIME DIVIDED WITH GIRLS

The swimming pool will be opened for girls at 1:15 p. m. At 2 o'clock the girl swimmers will give way to boys.

At 3 o'clock a concert will be given by a chorus under the direction of Amanda Vierheller. Christmas music will be featured.

At 4 o'clock there will be a meeting for men and boys in the gymnasium. Group singing, instrumental music and a short address will compose the program. Refreshments will be served. All men and boys of Sewickley are invited.

Heretofore the borough's $150,000 Y. M. C. A. building has been deserted on Sunday. It was permitted to use it on that day only for religious exercises. Efforts were made from time to time to hold religious meetings, but they were not successful, as only a handful of people attended.

RICH GOLFED, POOR DIDN'T

The Y. M. C. A.'s nine-hole golf course, its tennis courts and its baseball diamond also were deserted on Sundays. The members were not permitted to use them. In the meanwhile, however, the golf course of the Allegheny Country Club and the tennis courts of the Edgeworth Club, not far distant from the "Y," were thronged with Sunday players. The membership of these clubs is drawn from the more wealthy residents.

The movement in favor of opening the "Y" on Sunday gained such momentum that it was determined not long ago to put the question up to the citizens through a mail referendum. A large majority voted in favor of permitting the institution to be used for harmless sports and entertainment, even though not of a religious nature.

Quake Reported In Philippines

MANILA, Dec. 29.—(AP.)—The weather bureau reported today that a "fairly strong" earthquake had occurred at Zamboanga, capital of the province of that name. The shock also was felt at Jolo, Island of Sulu, but was much less intense.

No damage was reported.

Dead Chicken Used To Kill Sweetheart

LOS ANGELES, Dec. 29.—(INS.)—James Chandler, a Negro, was held today for murder following a coroner's inquest which revealed Chandler had beaten his sweetheart, Jessie Gafford, to death with a dead chicken.

11-Degree Drop To Bring Snow Here Tonight

The mercury will take an 11-degree slump to 25 tonight, accompanied by occasional light snow flurries, Forecaster W. S. Brotzman predicted today. The lowest last night was 36.

Predicted rain, if any, will be light, Brotzman said, as a forerunner of the cold.

"Cloudy weather with normal winter temperature is the weekend prospect," said the weather man.

ALL-STAR GRID TEAMS WAIT WHISTLE

SAN FRANCISCO, Dec. 29.—(AP.)—Football squads from opposite sides of the country were on their toes for their fourth annual East-West intersectional charity game here today.

Gridiron stars from many colleges and universities are included in the starting lineup.

EAST PICKED TO WIN

The westerners held a big edge in the matter of victories thus far, having won the last three games played, but the easterners were favorites to win.

Injuries forced a reorganization of the West team two days ago, when Mort Kaer, former University of Southern California star, was substituted for Brick Marcus, California halfback. The latter broke his shoulder in a scrimmage session.

50,000 TICKETS SOLD

Practice for the eastern eleven has gone along smoothly in the Stanford University Stadium, and reports of their showing there have made them favorites.

Upwards of 50,000 tickets have been sold for the contest, and game officials expect a capacity crowd of 60,000.

Howard Harpster, all-America quarterback, of Carnegie Tech; Getto, all-America lineman, and Fox, of Pitt, and Aschman, of W. & J., will start for Andy Kerr's East team.

SCHOOL HEADS PONDER FLU

School boards in many boroughs and townships will meet today to decide whether the county public schools will reopen as scheduled on Wednesday.

As a precautionary measure against influenza, classes at the University of Pittsburgh and the Carnegie Institute of Technology will not be resumed until January 7.

The city's public schools will reopen Wednesday, it has been announced.

A slight decrease in new pneumonia cases in the city was noted yesterday, when 114 cases were reported, as compared with 141 for Thursday. Pneumonia cases to date this year total more than 700.

The department of drama at Carnegie Tech has postponed its production of "Richelieu, or the Conspiracy," from the week of January 3 to the following week.

BANK PLAN OK'D BY MELLON

Secretary of the Treasury A. W. Mellon, who is spending a few days vacation here, said today that a new government building to house the Western Pennsylvania branch of the Fourth District Federal Reserve Bank is contemplated in Pittsburgh.

"The matter has not been settled," he said. "The Federal Reserve Board must make the decision. However, the present quarters on Penn avenue are inadequate and I feel that the new building will come."

Secretary Mellon would not comment on the report that the Grant School site at Strawberry way and Grant street is being considered as the location of the new structure, but said that he believed the Liberty avenue property eventually will be sold.

The story that the new branch is contemplated rst was published exclusively in the Pittsburgh Sun-Telegraph yesterday.

Secretary Mellon, reticent as usual, declined to give any expression of opinion on what the New Year holds for the Pittsburgh district. Standing by a window in the Mellon National Bank overlooking Smithfield street, smoking a miniature cigar, he gave his reason:

NO PREDICTION

"I do not like to make predictions," he said. "So many predictions are made at this season of the year and another would be commonplace. I am here to spend the holidays with my family and have nothing to say on public questions. But there is nothing wrong with Pittsburgh. Pittsburgh is keeping pace with other American cities."

Asked to comment on the many improvements in the Pittsburgh district, he said, "Every time I come here I see new buildings, but I haven't had much time to go around during my visit."

Secretary Mellon expects to spend New Year's Day here, returning to Washington after the holiday.

Duce's Land Seizure Arouses Germans

VIENNA, Dec. 29.—(P.)—Innsbruck dispatches to Vienna papers say that Premier Mussolini has ordered forcible expropriation of 2,750 acres of pasture land in the Italian South Tyrol. The 2,000 German families who are dispossessed are said to be deeply indignant over the small compensation offered. According to the dispatches the land is to be given to former soldiers who are members of the Fascist organization in order to replace German elements with Italian settlers in this territory.

Marines Will Quit China In January

SHANGHAI, Dec. 29.—(INS.)—Most of the Sixth Regiment of United States Marines, stationed at Tien-Tsin, will sail for San Francisco aboard the transport Henderson early in January, it was learned today. It was reported that Gen. Smedley Butler, commander of the Marines in China, will leave for the United States about the same time.

Heiress to Barker Millions Divorced

CHICAGO, Dec. 29.—(AP.)—Mrs. Catherine Barker Spaulding, heiress to a $33,000,000 estate, was granted a divorce from her husband, Howard H. Spaulding, yesterday by Judge Joseph Sabath in Superior Court. Mrs. Spaulding is the only heir of John H. Barker, of Michigan City, Ind., railroad car manufacturer. Spaulding is a lumber manufacturer.

Photo by Pittsburgh Sun-Telegraph.

DAMAGED INTERIOR OF SIXTH STREET RESTAURANT

This is the damage caused by fire and firemen's activities in fighting it in Bell Restaurant, 121 Sixth street, early this morning when a score of guests were routed from the Hotel Strand, on upper floors. Total damage was estimated at $10,000.

PITTSBURGH AID BARES KING'S REAL DANGER

The arrival in England of a Pittsburgh shipment of Carrell-Dakin antiseptic solution, ready for use today in Buckingham Palace in efforts to save the life of King George, has revealed the fact that the King had undergone a far more serious operation than was generally known.

Nearly a month ago, it became known today, a section of rib was removed to permit draining of pus. This left a large wound. The Dakin solution is for use in keeping that wound surgically clean.

CALLS ON WAR COMRADE

The preparation was ordered by cable through the British embassy by Lord Dawson of Penn, one of the King's physicians, who became familiar with the use of the Dakin solution during the World War in his association with Dr. William O'Neill Sherman, chief surgeon of the Carnegie Steel Company here. Remembering the marvelous results in the treatment of wounds with the fluid, Lord Dawson ordered the solution from his old comrade in arms in Pittsburgh.

American-made Dakin antiseptic manufactured by an electrolytic method is declared to be chemically pure and more effective than the preparations made in England and other European countries. It has been disclosed only now, even in Britain, that in removing the pus formed in the chest of the royal patient following a condition of empyema, a section of the seventh rib was extracted. This left a wound so large, physicians said, that a quart of Dakin's solution will be required in each treatment. It

(Continued on Next Page, Col. Two.)

Lithuanian Bishop Dies In Scranton

SCRANTON, Pa., Dec. 29.—(AP.)—Rt. Rev. John Gritenas, first bishop of the Lithuanian National Catholic Church of America, died at his home here last night. The bishop was taken ill shortly after his return to the city on December 2 from Pittsburgh, where he consecrated St. George's Lithuanian National Catholic Church. Bishop Gritenas was 44 years of age and is survived by one sister, Mrs. Michalino Petrauskas, of Brooklyn, N. Y.

Radio Programs On Page 14

N. Y. Rector Shies At Bigger Job In Phila.

PHILADELPHIA, Dec. 29.—(AP.)—Doubt that he would accept the position of Bishop-coadjutor of the Protestant Episcopal Church of Pennsylvania, was expressed yesterday by Dr. Walter Russell Bowie, rector of Grace Church, New York, after a tour of the diocese with Bishop Garland.

"It is a question whether I can leave my present responsibilities," Dr. Bowie said to newspapermen.

"There is much to be done. Naturally one is inclined to stay where one is instead of uprooting old associations."

Dr. Bowie said his final answer would be made probably next week.

KING'S CHANCES UNCERTAIN

International News Service.

LONDON, Dec. 29.—Uncertainty regarding King George's condition continued today.

Some hope was seen in the bulletin issued this morning by the King's physicians. It read:

"The King has had a quiet night and there is a very slight change for the better in His Majesty's condition."

It was signed "Hewitt, Rigby, Dawson."

The Prince of Wales went to Leicestershire today for a fox hunting excursion, which was generally regarded as a sign of more optimism in the royal family.

The hunting expedition was marked by a tragedy. W. M. Wroughton, former master of the Woodland-Pytchley hunt, was thrown from his horse and killed. The Prince did not witness the accident.

HEART TROUBLES

The greatest fears for the King now center about the condition of his heart. His general condition, according to the physicians in at-

(Continued on Next Page, Col. Four.)

VARE SPEEDING SOUTH AFTER RELAPSE

International News Service.

WASHINGTON, Dec. 29.—Senator-elect William S. Vare, of Pennsylvania, who for two years has been kept out of his seat in the Senate, was speeding to Florida today on his private car, despite his being summoned to appear January 4 before the Reed senatorial committee that has investigated his case.

Vare passed through the Capital last night. His physician said he was in no shape to appear in Washington. Members of his party denied that he left Atlantic City hurriedly or because of the threat to take the Senate committee to him in the New Jersey resort.

DOCTOR TO SEE COMMITTEE

PHILADELPHIA, Dec. 29.—(AP.)—Senator-elect William S. Vare, stricken with paralysis five months ago, was en route to his Florida home at St. Lucie today on the order of his physician, Dr. Ellwood R. Kirby.

Dr. Kirby accompanied his patient as far as Washington, where he is prepared to go before the Senate committee investigating campaign funds and explain that it is "physically impossible" for Mr. Vare to appear at this time. Recently the Senator-elect had been notified that January 4 was the final date on

(Continued on Next Page, Col. Three.)

Ale Taster, Pig Driver Fees Cut Out

ASHBURTON, Eng., Dec. 29.—(INS.)—Municipal fees that have been paid for 800 years will be abolished, according to a decision just taken by the Ashburton Urban Council. These fees include 60 cents each to the official ale taster, pig drover, town crier, bread weigher and scavenger, and 25 cents to the bell ringer.

6 FIREMEN HURT IN 6TH ST.

A hotel guest and six firemen were overcome by smoke or injured early today in a fire that did damage estimated at $10,000 to two Sixth street business houses which occupy the first floor of the Strand Hotel. More than a score of guests at the Strand were forced to the street.

Many of them were chorus girls who fled from their rooms into the cold street in night clothing.

F. H. Glasco, 28, an automobile salesman, of Tampa, Fla., was found hanging over a balustrade on the third floor of the hotel by Fireman Frank Seibert, of No. 1 water tower. Suffering from the effects of smoke, Glasco was treated at the Allegheny General Hospital and then returned to the hotel.

STARTS IN RESTAURANT

Fire started in the cellar of the Bell Restaurant, at 121 Sixth street, and spread to the basement of the Henry Shirt Shop, at 123 Sixth street. Firemen were forced to face dense clouds of smoke in entering the place. District Chief George Spahr suffered a sprained back and injured right leg when he fell down a flight of steps in the rear of the hotel. He was treated by Dr. Daniel E. Sable, chief surgeon of the Public Safety Department, and sent home.

Fire Capts. Sol Kreamer, of No. 3 Engine Company, and Edward Kerr, of No. 1 squad wagon, were overcome, as was Fireman William Lynch, of the squad wagon. They were taken to Mercy Hospital along with Hoseman John Greneth and Fireman William Brophy. Lynch and Kerr also were burned about

(Continued on Next Page, Col. Five.)

Grand Duchess Marie Visits Film Studios

LOS ANGELES, Dec. 29.—(INS.)—Grand Duchess Marie of Russia, first cousin of the late Czar Nicholas, was in Los Angeles today confessing a frankly plebian curiosity about the movies.

She is scheduled to visit several of the largest motion picture studios today as a guest of honor.

She looks forward with pleasure to renewing acquaintance with Douglas Fairbanks and Mary Pickford, whom she met abroad. It is her first visit to America.

Guard Kenosha Jail Against Gangsters

KENOSHA, Wis., Dec. 29.—(INS.)—Receipts of a tip that five New York gangsters were en route to free Eddie Kane, alleged member of the "Boston Billy" gang of jewel thieves, caused an unusually heavy guard to be set up around the Kenosha county jail today.

Kane is wanted for the murder of policemen by both New York and Greenwich (Conn.) authorities. He also is wanted in New York in connection with the $90,000 Livermore jewel robbery.

Man Drops Dead, Shooting at Wife

Failing to shoot his wife after firing at her twice, James Boyler, 54, Negro, of 7300 Tioga street, dropped dead of heart disease in his home late yesterday, police say.

Boyler's estranged wife, Erana Boyler, 39, visited him yesterday and an argument arose. Boyler is alleged to have fired at her as she fled and then collapsed and died from the excitement.

Thieves With Sweet Tooth Loot Stores

Thieves with a sweet tooth were abroad last night. Candy and cigarets valued at $50 and $40 in cash were taken from a chain store at 2211 Fifth avenue, according to police. Another chain store at 289 Forty-third street was robbed of candy and cigarets and $2 in cash.

Counterfeit $20 Bills Discovered

ST. PAUL, Minn., Dec. 29.—(AP.)—Circulation in Fargo, N. D., of counterfeit federal reserve bank notes of $20 denomination has been revealed in shipments of currency from Fargo to Twin City banks.

PREACHER AND YOUNG GIRL FOUND IN CABIN, ARRESTED

DILLSBURG, Pa., Dec. 29.—(AP.)—Peter Wise, 61, unordained minister, who disappeared with Miss Annie Shields, 20, last Wednesday night, was in jail today and the girl was returned to her parents living on a farm near Hogestown, Pa.

They were discovered late last night in a cabin along the road between Dillsburg and East Berlin by four men hunting foxes.

Wise was held on a charge of misappropriating $12 from the Salem Methodist Church, where he conducted services.

Their disappearance was noted last Wednesday night when Wise failed to appear for a scheduled prayer meeting at the church. J. K. Shields, parent of the missing girl, asked police to search for them.

GUNS' SALUTE AT THEATER FETE SHATTERS WINDOWS

Windows in the John A. Scott Company building and in the new Enright Theater at Penn avenue and Beatty street, were shattered by concussion during the firing of a salute at the dedication of the theater last night.

Although the glass showered the streets, no casualties were reported to police, they say.

A battery of the One Hundred and Seventh Field Artillery participating in the ceremonies of the theater named after Thomas F. Enright, the first Pittsburgher killed in the World War, fired the salute in front of the theater as several thousand persons looked on. A ticket window and a large plate glass window were shattered in the theater building.

WATCH FOR TOMORROW'S SUNDAY SUN-TELEGRAPH COLOR GRAVURE!

Color Picture of Pittsburgh's New Skyline

Calbraith Perry Rodgers and His Famous Plane

CARELESS CITIZENS BLAMED FOR DIRTY STREETS HERE

MORE STRICT LAW URGED ON FILTH

A more severe penalty for throwing rubbish on the streets and the strict enforcement of the ordinance forbidding littering them with trash, are two ways to make Pittsburgh's thoroughfares clean, according to Charles A. Hillegas, superintendent of highways and sewers. Mr. Hillegas' department is charged with keeping the streets clean.

Hillegas today admitted the need for some such movement for cleaner streets as suggested in an editorial in The Sun-Telegraph yesterday. The city can cope with the dust, Hillegas said, but is unable to overcome the deluge of rubbish which citizens daily toss into the streets. All of Pittsburgh's trouble in this respect, he says, is due principally to the people themselves.

The city ordinance which forbids throwing of rubbish onto the streets is punishable by a maximum fine of $5, Hillegas said, and herein lies much of the trouble.

STREETS CLEANED NIGHTLY

"We clean the downtown streets every night," he said, "and then along come careless citizens in the morning who undo our work. This $5 fine does not act as a deterrent and in most cases it is not enforced. Although my department is not the law-enforcing department, we have caused several arrests to be made as test cases, but in most instances the offenders were either discharged or given the small fine.

"What is needed is more teeth in the present ordinance governing this throwing of rubbish into the streets. Time after time we have attempted to stop it and offenders have been let go with a warning or fined $5. We are practically powerless to stop it under present conditions."

SAN FRANCISCO CITED

Hillegas cited the case of San Francisco, said to have very clean streets, due, he said, to the fact that the ordinance there against littering streets with papers and rubbish is enforced. Strict enforcement of a strong ordinance here, he said, would not only make the city more attractive but would also save the taxpayers the thousands of dollars now expended for labor in cleaning up.

Street cleaning here up to June 30, 1928, cost the city $692,654, Hillegas said, and this year he is asking that this amount be increased to $777,800. Mr. Hillegas said he would welcome any concerted campaign on the part of city officials, civic organizations and citizens which would tend to bring about clean streets and keep them clean.

38 Events Planned At Munich Carnival

MUNICH, Germany, Dec. 29.—(INS.)—Thirty-eight events, most of them artists' balls, will be crowded into the 27 days of the coming Munich carnival. The first of these will take place on Epiphany, January 5, although the festival really begins with the entrance of "Prince Carnival" on January 7. In addition to the chief events of the season there will be numerous small artists' festivals and carnival attractions in the great Munich beer halls, and special performances in the cabarets and large hotels.

Mother of 8, Cuts Throat at Renton

NEW KENSINGTON, Pa., Dec. 29.—Temporary insanity is thought to have led Mrs. Mary Testa, 47, house 133, Renton, to slash her throat with a butcher knife. Today at Citizens General Hospital her condition was reported as serious. Mrs. Testa was found by one of her eight children, who called her husband, Louie.

Marries Today

IRENE PAVLOSKA

Mme. Irene Pavloska, Chicago Civic Opera prima donna, and Dr. Maurice Elias Mesirow will be married today. Announcement was made only a few hours after Dr. Mesirow's wife, Mrs. Eda Mesirow, had been granted a divorce on the grounds of desertion.

KING'S DANGER IS BARED

(Continued from Page One.)

is administered at intervals of two hours.

Lord Dawson, a general officer on the medical staff of the British army, adopted the Daken preparation in British hospitals during the war and made further experiments on subsequent trips to the United States. His last American visit was about two years ago.

REQUESTED BY EMBASSY

On a telephone request from Sir Esme Howard, British ambassador at Washington, Dr. Sherman dispatched 12 quarts of the fluid by special messenger to Sir Henry Armstrong, British consul general in New York. The package was placed in a special embassy mail sack and rushed on board the Olympic, which sailed just a week ago. A king's messenger took the package at Southampton and a special train carried him to London.

SHERMAN RETICENT

Dr. Sherman today was reluctant to discuss the part he had played in the effort to save King George's life. "In view of the delicacy of the situation it would be unbecoming for me to discuss the matter," he said. "The information should come from official sources in London."

The fact that a major operation had been undertaken was not disclosed until copies of a report of the king's physicians, published last week in the Lancet and British Medical Journal, reached this country. Bulletins issued by the physicians had mentioned a pleural puncture for the removal of pus, and a second operation also, but it was assumed that this second one, too, had been performed with a needle.

However, the Lancet revealed the need for an antiseptic of the Dakin type, as well as further details, hitherto unknown outside the Royal circle itself, that the King had periods of delirium, that he had turned livid for a time due to cyanosis (insufficient seration of the blood); that his tongue had become cracked like that of a typhoid fever patient, and that he had the greatest difficulty in breathing.

5,340 Durant Plans Urge Modification

NEW YORK, Dec. 29.—(INS.)—Out of the 64,000 plans submitted in W. C. Durant's $25,000 prize contest, it was announced today, 5,340 of them urged modification of the Volstead act as the best way to make the Eighteenth Amendment effective.

40 NEW CITY JOBS SPIKED BY COUNCIL

Council balks at transferring 40 employes, engaged on special bond issue work, to the regular city payroll list. The request, made yesterday by Director of Public Works Edward G. Lang, would have involved an additional salary set-up of $135,000 for his department.

Sitting as budget committee, Council withheld approval of the Director's recommendation, but instead, appointed a committee to investigate the need of continuing the 40 employes on the payroll regularly.

"What is needed," declared Councilman P. J. McArdle, "is not more employes, but more service from those now employed. It is well known that some city employes come to work at 11 o'clock and quit at 4 o'clock."

The employes involved in the discussion had been hired by the Bureau of Engineering of the Public Works Department for bond issue work, and had completed those special duties.

Council will resume its budget sessions Monday.

VARE SPEEDING SOUTHWARD

(Continued from Page One.)

which the committee would hear him.

WORRIES BRING SETBACK

"I am not concerned about political matters," Dr. Kirby said, "but solely with the welfare of Mr. Vare. His recovery is paramount to his family, business and politics, and for that reason he is going to Florida at my request and insistence.

"Conditions which have occurred in Philadelphia and recently in Washington have caused him so many worries and annoyance that a distinct setback has occurred in the progress of his recovery. Should the worries which occasion these symptoms continue, grave complications would result. The responsibility rests upon me to bring about the Senator's recovery."

POLITICS TO BE FORGOTTEN

Dr. John J. Shaw, who will accompany Mr. Vare to Florida, said when asked what would be the effect of an attempt by Mr. Vare to appear before the Senate committee:

"It would probably result in his death."

"My sole idea in going south is to regain my health," Mr. Vare said. "I am going to remain as quiet as possible and try to forget the worries of politics and business."

About 150 politicians met the train upon its arrival in Philadelphia from Atlantic City, and a few of them were permitted to shake hands with the Republican organization leader.

Auto Hurts, Thought Minor, Prove Fatal

DETROIT, Dec. 29.—(AP.)—Robert M. Jeffers, 48, vice president and general manager of the Richards-Oakland Motor Company, died in a hospital here yesterday from complications developing from what were believed to have been minor injuries suffered December 8 in an automobile accident here. He was president of the Cadillac Athletic Club of Detroit.

Roosevelt Names Cabinet Member

NEW YORK, Dec. 29.—Gov.-elect Franklin D. Roosevelt yesterday announced the appointment of Edward J. Flynn, New York City, chamberlain and Democratic leader of the Bronx, to the post of Secretary of State in his cabinet.

PRESIDENT IS HOST TO SCRIBES

By GEORGE E. DURNO,
International News Service.

SAPELO ISLAND, Ga., Dec. 29.—Reporters who attempt to "cover" President Coolidge's hunting trip yesterday from an airplane will give a close view of the chief executive's activities today, for they are to be the guests of honor at the festivities.

Today is "newspaper day," and all of the reporters and photographers at the island estate of Howard E. Coffin, where President and Mrs. Coolidge are spending their Christmas vacation, have been invited to report and photograph the day's doings. The program includes a deer drive, a barbecue luncheon, a beach "rodeo" and singing by a "spiritual" Negro choir, composed of Negro inhabitants of the island.

Five of the scribes are somewhat crestfallen over the failure of their scheme yesterday of "spying" on the President by airplane.

WANTED "EVIDENCE"

They wanted a physical report on the shooting of the six quail which represented the total bag of the third hunting expedition of the President's lifetime.

They got a beautiful aerial view of Sapelo Island and of Blackbear Island, where the day's hunt was held.

They got the story by telephone, as usual, third hand. Their only achievement was in getting within 4,000 feet of the huntsmen. They feared that low flying would have scared off any of the birds in the vicinity.

The plane returned and landed on the beach at St. Simons, where a telephone call to Sapelo finally elicited the information that "six quail had been shot by the party." The informant from the island would say only, however, that "most of them" had been shot by the President.

KING'S CHANCES UNCERTAIN

(Continued from Page One.)

tendance, is not showing the same progress as the local condition of his lung infection.

There was much grateful comment from the public today upon the gift of precious Dakin's solution sent here from America by Dr. William O'Neill Sherman, of Pittsburgh. The solution will be used, it was indicated, to treat His Majesty's lung infection.

Great crowds thronged before Buckingham Palace gate today.

Bulgarians Outlaw All Gamblnig Games

BULGARIA, Dec. 29.—(AP.)—Parliament has adopted a measure forbidding dice throwing, roulette and other games of chance for money with strict penalties provided for violations after January 1.

INJURED FIGHTING DOWNTOWN FIRE

Photo by Pittsburgh Sun-Telegraph.

WILLIAM LYNCH
Fighting the fire today in business establishments on the first floor of the Hotel Strand

SOL KREAMER
Building, Fire Captain Sol Kreamer and Fireman William Lynch were injured. Here they are in Mercy Hospital.

GIRLS ROUTED BY HOTEL BLAZE

(Continued from Page One.)

the face and hands. Greneth and Brophy were burned.

Firemen were forced to chop a hole through the tile flooring of the restaurant to direct streams of water on the blaze. A score of the fire fighters were endangered when an explosion shattered the large restaurant window.

SECOND ALARM

Chief Spahr sounded a second alarm when it was discovered that the blaze had spread to the shirt shop. Smoke also filled the clothing store of Raab Brothers at 125 Sixth street and the lobby and hallways of the Roosevelt Hotel. The management of the Roosevelt Hotel informed all the guests that the fire was in another building and that there was no real danger.

When the smoke began to fill the rooms of the Strand Hotel, which is located above the two damaged establishments, Percy Klein, the night clerk, ran through the halls arousing the guests.

The damage was estimated by Fire Chief Richard Smith. Assistant Superintendent of Police Leo Coleman, with a squad of police, kept traffic routed through other streets and kept crowds out of danger.

The fire damage was confined to the restaurant and shirt shop. The hotel proper and the clothing store suffered only slight loss through smoke.

Ex-Sheriff Gets Two Years in Embezzling

COATESVILLE, Pa., Dec. 29.—(AP.)—Ralph L. Hampton, former sheriff of Chester county, convicted of embezzling $25,000, has been sentenced to serve two to four years in the Eastern Penitentiary. Sentence was imposed by Judge Henry C. Niles. The defense was allowed 10 days in which to file an appeal and the former sheriff was released under $5,000 bail pending such action.

Our Cheer Boys Vex English Co-Ed

NEW YORK, Dec. 29.—(AP.)—Nancy Samuel, who has toured the country as a member of an English university debating team, is disappointed about cheering at American college football games. She had been told the leaders turned cartwheels. Those she observed only swayed.

HELDMAN JURY MEETS JAN. 7

CANTON, O., Dec. 29.—(AP.)—A grand jury will convene here January 7 to consider the cases of Wilbur O. Heldman, 27-year-old Lorain (O.) furnace salesman, charged with murder in the death of his wife, Margaret, 21, here December 13.

Immediately following announcement of the jury call, Frank N. Sweitzer, Heldman's counsel, demanded a preliminary hearing.

County Prosecutor Henry W. Harter, Jr., Sheriff Edward Gibson and Sweitzer conferred and set the hearing for 10 a. m. Monday.

The preliminary hearing has the power to hold Heldman for the grand jury or to release him. In event of his release, however, the prosecution can make its presentment to the grand jury as originally planned.

Coroner T. C. McQuate declared the state would attempt to build up a case of "moral murder" against Heldman, who claims his attractive young wife killed herself while he was bringing her to Canton to answer for the murder of Vernard E. Fearn, Canton coal dealer.

Utah Deputy Admits Thefts of $100,000

SALT LAKE CITY, Utah, Dec. 29.—(AP.)—State Treasurer John Walker announced yesterday that David J. Pugh, a deputy in his office, had confessed defalcations of more than $100,000.

Pugh made no effort to cover up the alleged shortage, and told Walker he had bet the money on horse races. He surrendered to the sheriff.

HYDE AND WIFE DEAD, SAYS SEARCHER

PEACH SPRINGS, Ariz., Dec. 29.—(AP.)—Conviction that Glenn R. Hyde and his wife, formerly of Pittsburgh, perished in the swirling waters of the Colorado River, which they attempted to navigate on a honeymoon trip, was expressed here today by Emery Kolb, veteran river man.

Kolb and his brother, Ellsworth, first men to navigate the Grand Canyon, returned last night after a hazardous journey in the deep gorges in seach of the venturesome Hansen (Idaho) couple who left Bright Angel Trail in their homemade scow November 18. The Hydes expected to reach Needles, Cal., about December 1.

FOOTPRINTS PUZZLE

The Kolbs' theory leaves unexplained, however, the finding of footprints in the snow at points along the canyon rim above Diamond Creek by searchers who believed the prints had been made by the Hydes attempting to return to civilization.

The riverman reported that examination of the scow used by the couple to shoot the rapids indicated that disaster had overtaken them December 1 near where the craft was found, lodged in the rocks which clog the tortuous canyon riverbed, and where it was seen by Army aviators who joined in the extensive search begun two weeks ago.

Apparent testimony to the tragic end of the Hydes' adventure was found in their log book, which was recovered with other personal effects from the scow. Entries in the diary, with code notations, recorded progress of the journey.

H. C. Hyde, father of the bridegroom, who has posted $1,000 reward for finding of his son and daughter-in-law, refused to abandon hope today and announced plans to continue the search.

He planned to start for Diamond Creek today, to make an intensive search on foot from there as far as he can travel up the river, a distance of 10 or 12 miles.

Leader in Boy Scouts Dies

MOLINE, Ill., Dec. 29.—(AP.)—E. W. Woodcock, 63, nationally known Boy Scout worker, is dead here.

MAN'S DEBT TO APES TOLD

By JAMES L. KILGALLEN,
International News Service.

NEW YORK, Dec. 29.—Humanity's debt to the ape, the sense of humor of Vassar girl students, the antics of twin stars millions of miles away and the part science can play in peace and war—these were a few of the wide variety of subjects discussed today before 5,000 learned men and women attending a score of inter-sectional meetings of the American Association for the Advancement of Science.

Prof. William K. Gregory, of Columbia University and American Museum of Natural History, said man derives his hands and feet from apes, "our nearest anthropoid progenitors."

Man, he pointed out, has an erect posture—a condition traceable to the "climbing animals," whose bodies were of a vertical rather than a horizontal posture, in contrast to the position assumed by deer, dogs, horses and other animals of a lower order. Then, too, we are indebted to our anthropoid progenitors for being able to live in variable temperatures and "for our mobile face." Apes can smile, it seems, while other animals wear "an inflexible mask."

Miss Polyzenie Kampouropoulous, of Columbia University, said that the Vassar girls' sense of humor is most highly developed in situations which involve their own superiority. They get the least number of laughs out of nonsense and incongruous ideas, she revealed.

Girls of the "introvert type" kept the longest record of laughs; those of "extrovert type" the shortest. The lower the degree of intelligence, the greater number of times the girls laughed without humorous cause, she said.

The suggestion that scientists in various fields be organized in "a naval research reserve," as a preparedness measure, was made in a paper prepared by Capt. C. S. McDowell, of the United States Navy.

Man Is Killed Over 15-Cent Paper Debt

CHATTANOOGA, Tenn., Dec. 29.—(AP.)—Dispute over a 15-cent account, weekly subscription price of a local newspaper, cost the life of W. D. Sullivan, 43, who was knifed to death on the street near his home here last night. Arrested on a charge of murder, Herman Blair, 19, told officers that he killed the older man because he had refused to pay Blair's younger brother the 15-cent account. Blair was taken to a hospital where it was found that he was suffering concussion of the brain and other injuries.

Bursting Flue Burns Pump Station Worker

WASHINGTON, Pa., Dec. 29.—Mack Stollar, 35, employed at the Burnsville pump station of the Natural Gas Company of West Virginia, was painfully burned about the face and hands when a flue in a boiler at the plant burst and caused flames to belch out of the firebox of the boiler, striking him in the face.

FUELING OF PLANE IN AIR DEMONSTRATED IN DARK

SAN DIEGO, Cal., Dec. 29.—(INS.)—Aviation experts today expressed satisfaction over the test flight last night of the Army plane Question Mark and her refueling plane. For the first time in history two planes in midair established contact in absolute darkness.

The feat was accomplished over Rockwell Field during the rehearsal for the epic endurance flight on which the Question Mark will set out at dawn of New Year's Day.

Some 30 minutes after the two planes had roared off the field, they came close at an altitude of 2,500 feet. Then the "nurse ship" swung into position just 10 feet above the giant Fokker.

A gasoline hose was lowered from the refueling ship to the plane below. In that position they flew for exactly three minutes, the hose stretching between them, both enveloped in absolute darkness.

No fuel was passed at the time, but Army Air Corps officers at the field declared that the feat would be easy now they knew that the ships could "contact" in the dark without mishap.

At the end of the test they returned to the ground, a freak aviation record in their possession, and the feasibility of refueling in the air at night definitely established.

Falling Slate Kills Brownsville Miner

BROWNSVILLE, Pa., Dec. 29.—Caught under a fall of slate in the mine of the Rainey Coal Company at Fredericktown, three miles from here late yesterday, Albert Bonci, 45, was instantly killed. He leaves a wife and three children residing at Fredericktown.

Cochranton Man Shot Cleaning Own Gun

MEADVILLE, Pa., Dec. 29.—(AP.)—Ford Bailey, 19, of Cochranton, near here, was seriously wounded today when a revolver he was cleaning was discharged. The bullet struck him near the heart. He is in a local hospital.

HOSPITAL'S DOORS OPEN FOR FIRST TIME TO WAIF

The first infant to find a sanctuary in the John W. Painter Memorial Maternity Hospital, opened in connection with the McKeesport Hospital this week, was a homeless baby boy, 6 weeks old, picked up by the police.

The new hospital, a modern four-story brick structure, erected at a cost of $175,000, was donated by Robert C. Painter, McKeesport banker and manufacturer, as a memorial to his father, the late John W. Painter. The building contains 16 private rooms and 24 ward beds and accommodates 40 patients. It has every modern convenience in keeping with hospital practice, telephones beside each bed and baths with each private room. A nursery and laundry are on each floor and there are two operating rooms.

The building was furnished by the Ladies' Auxiliary of the McKeesport Hospital. The new addition is in charge of W. H. Cox, superintendent; Morris T. Kessler, assistant superintendent, and Minnie Werry, supervisor of nurses.

Foundling First Guest

WAIF FIRST VISITOR
Miss Alma Huston, nurse, mothers this tiny foundling, who was the first to find a home in Painter Memorial Hospital, McKeesport. In coming years it will shelter many.

Old Dr. Stork Gets a Permanent Landing Place in McKeesport Hospital

ROBERT C. PAINTER
Robert C. Painter, McKeesport banker, gave the new hospital as a memorial to his father, John W. Painter.

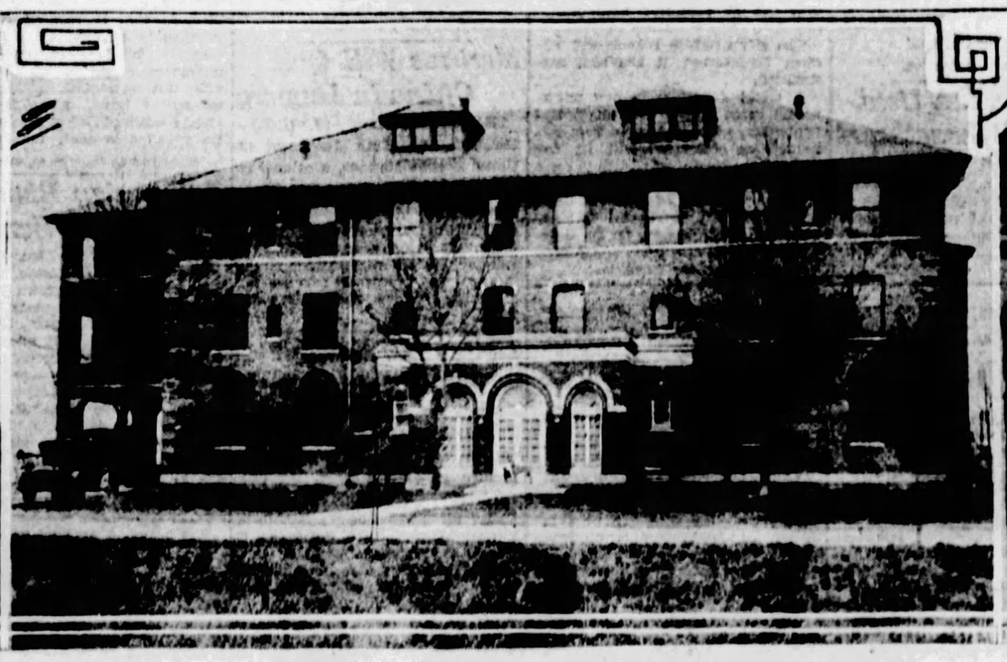

DR. STORK'S PERMANENT HEADQUARTERS, M'KEESPORT
This $175,000 structure is destined to be the birthplace of thousands of future citizens of the Monongahela valley. It is the maternity annex to the McKeesport Hospital and is one of the best-equipped institutions in the state. It is to be old Dr. Stork's permanent landing place.

PHOTOS BY PITTSBURGH SUN-TELEGRAPH.
BABY INCUBATOR
Electrically rearer infants are coming. This incubator uses electric current in supplying vital heat for little bodies.

BOY SCOUTS GROW HARDY IN WINTER CAMP AT GUYASUTA

CRACK ICE TO WASH UP

Zero weather and ice did not stop these Boy Scouts from making their morning toilets at their winter camp in Guyasuta Hollow, Aspinwall. Here are Earl Dodson, Troop 68, and Whittingstall, Troop 58, cracking early morning ice to wash up.

ELDRIDGE VANCE TAKES A BIT OF BREAKFAST

At home, Eldridge Vance, Troop 1, Ben Avon, eats a meager breakfast before going to school, but at the camp he is champion bacon-and-eggs eater. He says he ned this second portion to do a day's work.

PHOTOS BY PITTSBURGH SUN-TELEGRAPH.

AROUND THE CAMP FIREPLACE

Around the open fireplace, the scouts discuss their day's program of work and play. After a hearty breakfast and with their bodies warmed up by a crackling fire, they saunter forth into the open spaces for their work and play.

THOMAS CONLON

Chopping and other chores before breakfast give boys appetites. Here Thomas Conlon, Troop 78, chops.

Pittsburgh Sun-Telegraph

SATURDAY, DECEMBER 29, 1928

WINTER CAMP GREAT SPORT, SCOUTS SAY

Winter weather and fog mean nothing in the life of a real Boy Scout.

Ask any of the 20 scouts from the various troops in Allegheny county who have pitched their winter camp in Guyasuta Hollow, Aspinwall, what they think of winter scouting, and they will tell you it is even more fun than summer scouting.

When visitors reached the camp yesterday, the bugler had just blown reveille. Twenty sleepy-eyed scouts crawled from beneath warm army blankets, shivered a moment, but soon were as limber as pugilists in training. A dash of lively sprinters followed to the open-air washroom—a frozen-over creek. A pick crushed the coat of ice and crystal water, a little colder than that flowing from bathroom spigots, beckoned the scouts to make their morning ablutions. It was cold, all right, but put life and zest into 20 youthful bodies.

Breakfast of cereal, bacon and eggs, bread, butter and steaming hot coffee made a meal fit for any king. Then a few minutes around the open fireplace with a lively crackling fire warming them, and the scouts were ready to begin their day's work and play.

A schedule of regular scout work will be carried out every day at the camp until next Tuesday. T. C. Venable, assistant executive of the Allegheny Council, West, is scoutmaster. The camp is the first one held in winter by the Allegheny Council.

FALLS 3 FLOORS TO HIS DEATH

Clad in underwear, a bathrobe and slippers, the body of Samuel Scanlon, 76, was found in a courtyard in the rear of an apartment house at 348 South Millvale avenue, early today. He is believed to have fallen from his apartment on the third floor of the building.

Neighbors called the West Penn Hospital and the man was pronounced dead by the ambulance crew. Police at the Forty-third Street Police Station were called and the body was removed to the morgue. The man's skull was fractured and he had suffered internal injuries, it was said at the morgue.

Members of his family did not know how the accident occurred. It is believed the man was restless during the night and went to the fire escapes, lost his footing and fell.

Dr. Hektoen Elected By Bacteriologists

RICHMOND, Va., Dec. 29.—(AP.)—Dr. Ludvig Hektoen, of the University of Chicago, was elected president of the Society of American Bacteriologists at its annual meeting here yesterday. Dr. S. Bane Jones, of the University of Rochester, was named vice president, and Dr. James Sherman, of Cornell University, was re-elected secretary-treasurer.

Dr. Rachel E. Haffstadt and associates, of the University of Washington, told of a new method of protection against typhoid fever by feeding dead germs to humans instead of the present intramuscular injection.

Chicago's Budget Cut 5 Millions

CHICAGO, Dec. 29.—(INS.)—It will cost $56,845,283 to run the city of Chicago during 1929, according to budget figures announced to the City Hall today. This is $5,000,000 less than the appropriation for the current year

The Council Finance Committee called the new budget "the soundest in 10 years."

Gas Fumes Kill Line Repairman

SHARON, Pa., Dec. 29.—Gas fumes claimed the life of Joseph Ross, 23, while he was repairing a gas line at the plant of the Shenango Furnace Company, Sharpsville, late yesterday. Two other workmen, William Swym and Thomas Irwin, were overcome, but recovered.

EYE ON 'THRONE' IS DENIED BY MISS BOOTH

LONDON, Dec. 29.—(AP.)—"I have not come to seize the throne," declared Evangeline Booth, Commander of the Salvation Army in the United States and its possessions, on her arrival here yesterday. She gave out a message for America which had been prepared for the Associated Press. It said:

"I have been summoned to London to attend a meeting of the High Council of the Salvation Army on January 8. This meeting has been made necessary, I regret to say, by the long illness of my brother, Gen. Bramwell Booth, and the effect of that illness upon the world-wide operations of the Salvation Army.

ENVOYS ARRIVE

"Sitting on the council will be five American commissioners, making six delegates in all from the United States. Fifty-seven other members are hastening from all parts of the world on the same errand.

"It would obviously be improper for me to express any opinion on the important questions which will be discussed at the council meeting. Inseparably linked with the calling of the High Council, however, is the urgent matter of a constitutional change within the Army.

"This change has been urged upon my brother for some years and is designed to place the government of the Army on a broader basis.

SHAKEUP 'INEVITABLE'

"The demand for the change has spread throughout the world and practically every leading officer endorses the proposals. America, as always, has responded unanimously to my lead in the matter and with my five American delegates we present an unbroken front in support of the change. It is inevitable that it should come.

"Meanwhile I would assure our host of friends and supporters in the United States that the Salvation Army will not slacken its efforts on behalf of those whom we seek to serve."

New Water System At St. Clairsville

ST. CLAIRSVILLE, O., Dec. 29.—Parts of three farms will be utilized in constructing the reservoir for the new St. Clairsville water system. The necessary options have been obtained covering 25 acres.

W. A. CORNELIUS QUITS TUBE CO.

The resignation of William A. Cornelius, manager of the McKeesport Works of the National Tube Company, was announced yesterday at a luncheon meeting of company officials and mill superintendents. This followed closely the announcement that Taylor Allderdice, president of the company, had resigned.

Friendship for President Allderdice and sorrow over his departure from the company's roster, were given as reasons for Cornelius' resignation, it was said at his home last night. Both resignations are to take effect January 1.

Cornelius has been associated with the company 28 years and for 20 years has been general manager at McKeesport.

State Police Catch Erie Theft Suspects

ERIE, Pa., Dec. 29.—Half hour after they are alleged to have held up and robbed a private club in Kearsarge, C. A. Rosenstein, 20, of R. F. D. 4, and James Edick, 29, of 2407 Cascade street, were arrested by state police. They were ordered held to await Criminal Court at a hearing before Alderman Eugene Alberstadt.

Homer City Church Damaged by Blaze

INDIANA, Pa., Dec. 29.—(AP.)—The interior of the Greek Catholic Church at Homer City, near here, was badly damaged by fire yesterday. The fire, believed to have started from an overheated furnace, caused an estimated loss of $5,000. Two members of the Homer City fire department were slightly hurt.

ALUMINUM KING ESTATE TO AID 21 SCHOOLS

NEW YORK, Dec. 29.—(AP.)—The $10,000,000 residium of the estate of the late Charles M. Hall, "father of aluminum," is to be distributed by his trustees to 21 higher educational institutions of the Near East and the Orient, the trustees announced yesterday.

Their action is in line with the stipulation in Mr. Hall's will that the money be used for "educational purposes in Japan, Continental Asia, Turkey and the Balkan States of Europe." The trustees are Arthur V. Davis, of Pittsburgh, president of the Aluminum Company of America, and Homer H. Johnson, of Cleveland.

Mr. Hall, a resident of Niagara Falls, N. Y., died in 1914. He was the inventor of the process by which aluminum is made. He was a major stockholder in the Aluminum Company of America and allied corporations.

The principal part of the estate was distributed several years ago to beneficiaries designated in the will.

THEFT SUSPECT GOES TO N. Y.

Waiving extradition, Enrico Commune, 51, said to have been the secretary of the New York Italian Chamber of Commerce, was returned to New York last night where, detectives say, he is wanted for grand larceny in connection with the disappearance of $125,000 of the chamber's funds. New York police said they had been seeking him for two months.

A tip from New York police that Commune was in this city resulted in his arrest in a Hill district restaurant yesterday. They forwarded a warrant to Pittsburgh and sent a detective along to identify the fugitive.

Police say he is under indictment in New York for systematic theft of the chamber's funds.

Kensington Fireman Suffers Chill, Dies

A chill contracted a week ago while fighting a fire caused the death of Delbert Leeble, 21, a New Kensington fireman, last night, in his home, at 1249 Kenneth avenue, New Kensington.

Leap Year Snare No Bar to Work, Judge Rules

CHICAGO, Dec. 29.—(INS.)—Leap year husbands must support their wives, according to a ruling on file in Judge Edgar A. Jonas' court today

Herman Matten, countering his wife's suit for non-support, said he had succumbed to her wooing last April and married her. Matten argued that leap year husbands should not have to work, his wife charged.

Judge Jonas dissented and ordered Matten to pay his wife $10 a week.

LANDIS IN 'GIFT' SPORTS PROBE

BOSTON, Dec. 29.—(INS.)—It is reported here that Judge Kenesaw Mountain Landis, high commissioner of baseball, will be in Boston next Wednesday afternoon when Charles F. Adams, vice president of the Braves, goes before the Boston finance commission to tell his story of an alleged attempt by a councilman to "collect" $60,000 to "sugar" the way of the ratification of the Sunday professional baseball bill through the City Council.

According to the report, the meeting of the finance commission was postponed in order to give Judge Landis time to reach here from Chicago, but members of the finance commission denied this.

The Sunday sports bill was ratified Thursday by the Council and the next step will be the granting of permits to the major league baseball clubs to play Sunday games.

"Bawling-Out" Costs Woman Autoist $10

It cost Mrs. Bertha K. Sawyer, 35, of 5810 Black street, $10 to call Traffic Patrolman Joseph E. Skillen a "crook" and a "bum." The fine was imposed by Magistrate A. D. Brandon in Morals Court today after Skillen testified the epithets had been hurled at him by Mrs. Sawyer when he halted her auto as she attempted to drive it against traffic at Liberty avenue and Sixth street, yesterday. He arrested her on a disorderly conduct charge.

HOOVER SPEEDS NORTH--WILL LAND JAN. 6

By LAWRENCE SULLIVAN,
International News Service.

ABOARD U. S. S. UTAH, Via Arlington, Va., Radio Station, Dec. 29.—Now north of the equator, the battleship Utah increased its speed to 16 knots an hour today so it will reach the Virginia Capes Sunday, January 6, even if storms are encountered on the remainder of the journey.

Although those in his party feel a triumphal ride up Pennsylvania avenue would be a proper finale to his many receptions in the Latin-American countries visited, it is known Hoover has arranged for a Sunday evening arrival especially because he wishes to avoid anything approaching a public reception.

Hoover is determined to observe the traditional etiquette which demands that a president-elect keep completely out of the political and administrative picture until inauguration.

The entire Hoover party is scheduled to leave Old Point Comfort, Va., aboard a special train for the capital at 2 o'clock Sunday afternoon. The train will arrive at Washington at 7 o'clock the same evening.

B. & O. Agent Here Moved to Toledo

A. W. Miller, city passenger agent of the Baltimore and Ohio Railroad here, has been promoted to the position of division passenger agent at Toledo, O., it was announced at Baltimore yesterday. His is one of several advances announced with the retirement of Col. W. V. Shipley, general passenger agent at New York, to become passenger traffic manager of the Central Railroad of New Jersey.

Million Motorists Have 1929 Licenses

HARRISBURG, Pa., Dec. 29.—(AP.)—More than 1,000,000 motorists in Pennsylvania now have their 1929 automobile licenses, Benjamin G. Eynon, registrar of motor vehicles, state department of highways, announced. This is more than the number issued up to January 1, 1928. The bureau, which will close Monday night, expects to have 1,125,000 in the hands of automobile owners at that time.

Million-a-Year Partnerships For Three

NEW YORK, Dec. 29.—(AP.)—The international banking house of Kuhn, Loeb & Co. today announced the elevation of three employes to partnerships, valued in Wall street at a "million dollars a year."

The three new partners are George W. Bovenizer, 49, who has been with the firm since he was 18; Lewis L. Strauss, 32, who joined Kuhn, Loeb & Co. in 1919, and Sir William Wiseman, 43, who has been with them seven years. Sir William was a British officer during the World War, and was chief of the British intelligence service in the United States from 1916 to 1919.

MORROW PLOT LEADER SHOT

MEXICO CITY, Dec. 29.—(AP.)—The bullet-riddled body of Gen. Maximiliano Vigueras, bandit leader and commander-in-chief in the federal district of the "army of liberation," lies in a military hospital awaiting the claims of relatives. He was executed yesterday by a firing squad less than 24 hours after his capture.

Testimony at his court martial was secret, but he was generally supposed to have made two unsuccessful attempts to capture United States Ambassador Morrow during the last six months.

His death before the firing squad was the first since President Portes Gil issued instructions on Christmas Eve abolishing summary executions after drumhead court martials. It was explained that Vigueras was tried by a formal court martial and was represented by counsel.

Washington, Pa., Boy Reported Missing

WASHINGTON, Pa., Dec. 29.—Washington police have been asked to search for Charles Gluch, 15, son of Mrs. Annie Gluch, of 265 Race street, who left his home Thursday presumably in search of work and has not returned.

New Castle Taxes Raised

NEW CASTLE, Pa., Dec. 29.—City Council amended the tax ordinance for 1929 so as to place the levy at 13 mills, an increase of one and one-quarter mills.

WILSON HAILED AS PRACTICAL IDEALIST

NEW YORK, Dec. 29.—(AP.)—Franklin D. Roosevelt, governor-elect of New York and assistant secretary of the Navy under Woodrow Wilson, told those gathered in New York for the Wilson memorial dinner last night that in hailing the war-time President as a great idealist the fact that he also was a great administrator often was forgotten.

The dinner, held at the Hotel Astor, was the eighth memorial gathering for Wilson here. Henry Morgenthau, former ambassador to Turkey, presided.

"During those years which have passed since the death of our great leader," Mr. Roosevelt said, "the greater emphasis in our thoughts of him has been placed on his idealism—on that quality which stirred the nation to its depths in the most critical period of world affairs.

"But there is the other side of Wilson which we are apt to forget—a side for which due credit has never been rendered him. Woodrow Wilson was not an impracticable idealist—not a man only of vision, as so many of his political opponents would have us believe.

"Woodrow Wilson was not a business man by training, but the whole record in Washington is constant proof, first, that he knew how to pick subordinates, and, secondly, that he himself kept in close and careful touch with the practical affairs of administering the government."

Eulogizing the late President, Mr. Morgenthau drew a picture of a great moral leader and a great formulator of the doctrines of democracy.

1 SLAIN, 1 HURT AT AMBRIDGE

AMBRIDGE, Pa., Dec. 29.—Domenic Iconboni, 40, was instantly killed when shot through the head, and Carl Spadino, 19, was shot through the chest near the heart and cannot recover, in what police believe may have been a resumption last night of a feud, which resulted in a murder here last May. Sam Landerilla, 30, the alleged gunman, escaped.

The three men lived at 1539 Merchant street. On May 12 Iconboni witnessed the murder of Patsy Visingardi, 35, Alliquippa, who is alleged to have been shot by Angelo Lazzarni, Ambridge, a friend of Iconboni, and made signed statement concerning the shooting, police say. Lazzarni is in jail at Beaver under sentence of death.

12 Hurt in Crashes After Sleet Storm

BLOOMSBURG, Pa., Dec. 29.—(AP.)—A dozen persons were injured, none seriously, in more than a score of automobile accidents in this vicinity yesterday, caused by icy pavements after a sleet storm. The injured included Steven Landau, of Pittsburgh, through the top of whose car six persons were hurled when the machine overturned. At one curve on the Berwick-Shickshinny highway six accidents occurred.

Mrs. Mary Welsh, 75, accompanying Mr. and Mrs. H. Lewis Amerman, of New York, suffered shock when the Amerman car overturned near Berwick.

Lynchings in U. S. At Lowest Figure

NEW YORK, Dec. 29.—(AP.)—The National Association for the Advancement of Colored People yesterday announced a low record had been set this year for the 40-year period for which lynching statistics have been kept in the United States. The total to date was nine, as compared with 175 in 1889.

Road Contracting Concern Dissolved

MERCER, Pa., Dec. 29.—The contracting firm of Jamison & Narles, of Mercer, was dissolved yesterday by court order. It was organized six years ago and was one of the best known road contracting concerns in Western Pennsylvania.

"How's Baby?" Royal Mother Asks in 8,383-Mile Call

CROWN PRINCESS ASTRID 'PHONES FROM JAVA TO SWEDEN TO ASK ABOUT BABY

Sweden has received one of the longest telephone calls ever made there because Crown Princess Astrid of Belgium was worried about the welfare of her baby, Princess Josephine Charlotte, who is staying with her grandmother, Princess Ingeborg of Sweden. The call was from the Island of Java to Fridhem in the province of Ostergothland. From Java to Amsterdam it went by short wave wireless about 7,452 miles and from there to Fridhem, about 931.5 miles, by the regular Baltic Sea telephone cable. Princess Ingeborg said Princess Astrid's voice sounded as though she were in the same building. Baby's "all well."

MILT'S LARYNX LEGIONS TO BREATHE ON BROADWAY

NEW YORK, Dec. 29.—(INS.)—Milton Crandall, who produces thoughtless spectacles for thoughtless people, planned to pull a Mohammed tonight.

Crandall will move his "gabfest rodeo" into the Broadway night life district at midnight. He admitted the public wasn't catching on to the benefits of viewing his talking marathon, attributing it to the present location on Fourth avenue and Thirty-fourth street.

So he will take the 14 survivors in his tonsilitis-defying contest and have them talk their way uptown into a dance hall on Forty-second street, smack in the heart of the White Light area.

The promoter said that offers were beginning to pour in from various cities for him to hold similar contests there. He said he had received such requests from "responsible parties" in Milwaukee, Detroit and Buffalo, among other places.

Betty Wilson, college girl swimmer and show girl, continued to be tied with Howard Williams, of San Antonio, Tex., for the lead in the talky race.

Certain contestants charged that partiality was being shown Miss Wilson in recording her as not having taken any time out. Both Crandall and Miss Wilson denied the allegations.

Farmer Killed in Field

NEW CASTLE, Pa., Dec. 29.—A. A. Redmond, 60, of Neshannock township, found dead yesterday in a shed next to the barn of his employer, J. B. Elder, of Fayette, this county, is believed to have met death on the sharp prongs of a farm implement.

Going Up

Photo by International Newsreel.

COL. GEORGE H. ESTES

Col. George H. Estes, chief of staff, Ninth Army Corps, has been nominated by President Coolidge for promotion to the rank of brigadier-general.

EX-GOV. NELLIE ROSS' SON KILLED AS AUTO UPSETS

DRIVE IN STORM ON ICY ROAD COSTS LIFE

CHEYENNE, Wyo., Dec. 29.—(AP.)—Ambrose Ross, son of former Gov. Nellie Tayloe Ross, of Wyomin,, was killed when his car overturned on a hill just out of Saratoga, Wyo., 100 miles west of Cheyenne last night, says a special to the Wyoming Tribue-Leader here.

Ross, 25, had been working as a traveling salesman for a stock feed concern. He and John Paulsen, a former companion at the University of Wyoming, went out from Saratoga together in Ross' light roadster in the face of a biting sleet storm. The return trip was over a treacherous road.

On the hill leading to the main street of Saratoga the car overturn ' throwing Paulsen clear, but pinning Ross beneath.

Ambrose Ross, one of twin sons of former Gov. Ross, was an outstanding football player at the University of Wyoming. His summers were spent as a ranger in Yellowstone Park and as a contestant in bucking horse contests at various rodeos over the state where he was considered a good rider.

MOTHER STARTS HOME

SPRINGFIELD, Ill., Dec. 29.—(AP.)—Mrs. Nellie Ross, former governor of Wyoming, whose son, Ambrose, was killed in an automobile accident yesterday, left last midnight with a nurse for Cheyenne, Wyo. Mrs. Ross was here to speak at the convention of the Illinois State Teachers' Association. She made two speeches, then went to her hotel when she became ill. She is suffering from influenza and had a fever of 101 degrees, a physician said.

NAME REVISERS OF RUM TREATY

WASHINGTON, Dec. 29.—(AP.)—Admiral F. C. Billard, commandant of the United States Coast Guard, will head the group of American delegates who will participate in the conference with Canadian officials at Ottawa, beginning January 7, to discuss commercial smuggling, including the revision of the liquor treaty between the two countries.

The complete American delegation, announced by the State Department, besides Admiral Billard, will be made up of: James M. Doran, commissioner of prohibition, Treasury Department; E. W. Camp, commissioner of customs; Ferdinand L. Mayer, counsellor of the American legation at Ottawa; Irving N. Linnell, American consul general at Ottawa; Francis Colt DeWolf, assistant to solicitor, State Department; Harry J. Anslinger, liaison officer between State and Treasury departments; Arthur W. Henderson, special assistant to the attorney general, and Lynn W. Meekins, commercial attache at Ottawa.

BANK CAR LOOT $9,000

BOSTON, Dec. 29.—(INS.)—A daring daylight robbery netted three armed bandits $9,000 from a collection truck of the National Rockland Bank, of Roxbury, yesterday.

No shots were fired by the collection truck guards, police said. No trace of the bandits was found.

There was a similar robbery in Boston a few weeks ago when two bandits escaped with $6,000 from a Boston elevated truck.

Deaf Mute Wanderer In Peru Puzzles U. S.

WASHINGTON, Dec. 29.—(AP.)—The identity of a deaf, dumb, and totally illiterate young man, possibly hailing from Philadelphia, who was found wandering about Callao, Peru, in November, is engrossing State Department officials who are appealing for information to determine who he is.

George Makingon, in charge of the Callao-Lima Consulate, cabled here that the youth was brought to his office by a Peruvian. He had no money, nor was there anything on him which might serve to identify him.

(Advertisement)

Stop That Cough Quick!

Famous Prescription Has a Double Action.

The phenomenal success of a famous doctor's prescription called Thoxine is due to its double action. It immediately soothes the irritation and goes direct to the internal cause not reached by patent medicines and cough syrups. The very first swallow usually relieves even the most obstinate cough.

Thoxine contains no chloroform, dope or other dangerous drugs. Safe and pleasant for the whole family. Also excellent for sore throat. Quick relief or your money back. 35c, 60c and $1.00. All druggists.

PANAMA FLIERS LEAVE NEW YORK TODAY

ROOSEVELT FIELD, N. Y., Dec. 29.—(INS.)—Oliver C. Le Boutiller and Capt. Lewis A. Yancey, who plan to fly nonstop to Panama, continue by easy stages to Pernambuco, Brazil, and fly back to Roosevelt Field without stopping, plan to start for France Field, Canal Zone, at 1 p. m. today. Their plane is the Bellanca North Star, owned by Mrs. Anne U. Stillman.

The fliers plan to carry 440 gallons of gasoline on the nonstop flight to France Field. When they reach Pernambuco they will take on 550 gallons for the return nonstop flight. They say if the return journey, more than 5,000 miles long, is made without a stop, a new long-distance flying record will be established.

The afternoon starting hour was selected, the fliers declared, because Capt. Yancey, the navigator, prefers night navigation. The plane will carry a barograph sealed by Harry Booth, of the National Aeronautic Association.

THE WEATHER

Local Forecast.

Cloudy tonight and Sunday; colder tonight. Lowest temperature tonight between 20 and 25 degrees.

Hourly Temperatures.

12 midnight	39	9 a. m.	36
1 a. m.	38	10 a. m.	36
2 a. m.	38	11 a. m.	37
3 a. m.	39	12 noon	39
4 a. m.	37		
5 a. m.	37		
6 a. m.	37		
7 a. m.	37		
8 a. m.	37		

Sunrise today .. 7:40 Sunset today ... 5:00

Observations for the 24 hours ended at 8 o'clock this morning:

Time.	Temp.	Hum.	Wind.	Weather.
8 a. m.	37	18	N.W.	Cloudy

Temperature and Precipitation.

	1927	1926	1925	1924	1923	1922	1921	1920
High..	53	32	18	36	43	27	40	35
Low..	49	20	7	12	29	22	17	18
Mean.	57	26	12	22	36	24	28	26
Precip.	.01	.00	.00	.00	.00	.00	.00	.00

Bulletin.

Observations taken by the United States Weather Bureau. The morning temperature readings were taken at 8 o'clock. The lowest temperature is for 12 hours ended at 8 o'clock this morning. Precipitation is for 12 hours ended at 8 o'clock this morning.

Station.	8 am.	Temp. L.	Pre-cip.	Station.	8 am.	Temp. L.	Pre-cip.
Atlanta	48	46	.00	Memphis	56	56	.00
Atl City	38	38	.00	Miami	48	46	.00
Bismark	12	12	.00	Montgmy	46	46	.00
Boise	38	36	.00	Nashville	56	56	.01
Boston	36	36	.00	New Or	58	54	.0.
Buffalo	34	34	.00	NewYork	38	36	.00
Chcgo	32	32	.00	Norfolk	50	46	.00
Chicago	32	32	.00	Oklahoma	34	34	.00
Cincinn	36	36	.00	Omaha	26	26	.00
Cleveld	34	34	.00	Phoenix	3	34	.04
Clmbus	34	34	.01	Parry Sd	22	20	.02
Denver	32	18	.00	Philadlia	44	44	.00
Des Mes	24	22	.00	PITTSBG	36	36	.04
Detroit	32	32	.00	Pld. Ore	46	12	1.06
Duluth	14	12	.00	St Louis	36	36	.00
Elkins	44	38	.18	St Paul	20	18	.00
Harrisbg	38	34	.00	S L City	34	32	.02
Helena	18	18	.00	San Ant	52	52	.00
Huron	18	18	.00	San Fran	48	48	.02
Indapolis	36	34	.06	Seattle	48	40	.54
Jasnville	48	48	.00	Spokane	38	28	.42
Kan City	32	32	.00	Tampa	48	48	.00
Little Rk	50	50	.00	Washtn	38	34	.00
Los Ang	52	50	.00	Winnipeg	12	12	.00
Louisville	40	40	.00	YstonePk	26	22	.22
Lynchbg	56	46	.00				

Weather Conditions.

The low pressure areas developed rapidly northeastward. Lowest barometer this morning is 29.18 inches at Eastport. A trough formation extends southwestward over the Middle Atlantic states to Tennessee, and rain is falling over the mountains of West Virginia. The rainfall for the last 24 hours was limited to West Virginia, Southern Ohio and Southern Western Pennsylvania. There was also light rain in Washington and Oregon and snow in the Rocky Mountain states.

High pressure covers the Plains states section highest barometer, 30.38 inches, at Huron and Valentine. The high caused a substantial drop in temperature over all the Plains states and over the upper Mississippi Valley states. The coldest weather is in North Dakota, where 12 degrees was reported from three stations.

Another low appears over British Columbia, causing rising temperatures in the far Northwest.

River Conditions.

The rivers are about stationary at low stages. Stage at Pittsburgh is 11.5 feet. Dam No. 2, 8.5, and Dam No. 6, 8.3. The dams are up. There is no ice in the main rivers.

VANILLA AND THE VILLIANS

"Weighting" for the End

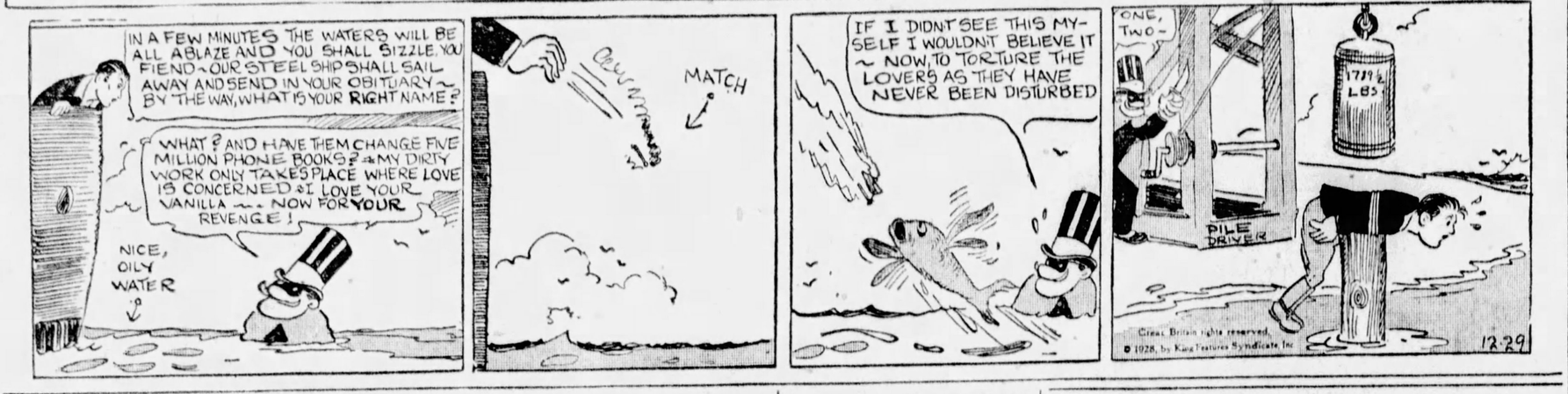
IN A FEW MINUTES THE WATERS WILL BE ALL ABLAZE AND YOU SHALL SIZZLE, YOU FIEND ~ OUR STEEL SHIP SHALL SAIL AWAY AND SEND IN YOUR OBITUARY ~ BY THE WAY, WHAT IS YOUR RIGHT NAME?
WHAT? AND HAVE THEM CHANGE FIVE MILLION PHONE BOOKS? MY DIRTY WORK ONLY TAKES PLACE WHERE LOVE IS CONCERNED & I LOVE YOUR VANILLA ~ NOW FOR YOUR REVENGE!
NICE, OILY WATER
MATCH
IF I DIDNT SEE THIS MYSELF I WOULDNT BELIEVE IT ~ NOW, TO TORTURE THE LOVERS AS THEY HAVE NEVER BEEN DISTURBED
ONE, TWO ~
1719½ LBS
PILE DRIVER
Great Britain rights reserved.
© 1928, by King Features Syndicate, Inc.
12-29

AMERICAN BRIDE TELLS OF KABUL PLANE RESCUE

PESHAWAR, Northwest Frontier Province, India, Dec. 29.—(AP.)—Mrs. Carol Isaacson, a pretty, young American, described for the correspondent for the London Daily Mail her experiences when the Afghanistan revolt interrupted her honeymoon. She was one of the last group of refugees brought out by British military airplanes from Kabul, the capital of Afghanistan.

"We had nearly given up hope," she said, in describing the situation just before she was rescued. "My ears are still resounding with the shock of shell fire. I will never forget that period."

Mrs. Isaacson had motored half way around the world with her husband. Their wedding tour came to an abrupt end when she, with other women and the children of the foreign settlement in Kabul, were removed from their precarious position by British airplanes. Although it was hoped that all foreigners could be evacuated eventually, Isaacson remained behind with the other men, and reports of heavy snowfall at the Kabul airdrome made the chances of quick relief seem remote.

"Of course I am anxious for the safety of Allen, my husband," said Mrs. Isaacson, "but I hope the wonderful British pilots and their machines will be on hand if there is any more trouble.

"Lady Humphreys (wife of the British minister) was mother to us all—surely the most cosmopolitan company ever gathered for safety under the British flag.

FIGHT NEAR LEGATION

"Of course we were under severe conditions. I and some other women had a corner of the library to sleep in. It was bitterly cold at night except around the fire. The second night we were alarmed by shots near the legation. We jumped up in fright, although I can say the women behaved magnificently. Sir Francis Humphreys had men assembled in the hall and himself went out to inspect the guards posted around the legation walls. It was evident that skirmishing was going on within 100 yards of the legation on the road to Pagman.

"The night was lighted by flashes of fire, and bullets passed over the legation walls. The next day we settled down to short rations of Afghan food, though the legation cook did his best for the huge family.

"Then came the great day when we heard that the machines had actually left Peshawar. Sir Francis announced the news to the silent crowd. Some women wept. I knew that my husband would be left while I went to safety.

"Then, early in the morning, we heard the whirr of the machines and were told to prepare ourselves immediately for a dangerous march under escort to the landing ground.

"The last I saw of that fateful building was from the air, with its flag still flying. One wing and one outer house in the ruins of the beautiful garden were torn with shell fire.

"A sense of relief occupied all my thoughts as we flew over the barren country to the grim Khyber Pass and landed at Peshawar.

"That was the end of my motor journey around the world."

Smith Pardons Six On Retirement Eve

ALBANY, N. Y., Dec. 29.—(AP.)—Gov. Smith, three days before his term of office expires, yesterday announced six commutations, of which two were granted to persons convicted of murder, second degree.

One is a woman, Paultte Saludes, who killed Oscar Martelliere in New York. She is freed on condition that she return to her native country, France, and never come back.

DRY LEAGUE CHIEFTAIN'S PRISON PARDON ANNULLED

INDIANAPOLIS, Dec. 29.—(AP.)—A 60-day term on the state penal farm, again confronted E. S. Shumaker, superintendent of the Indiana Anti-Saloon League today.

The dry leader, who was sentenced to the farm by the Indiana Supreme Court on a contempt charge, went to the institution last October to begin serving the sentence, but was greeted there with word that he had been pardoned by Gov. Ed Jackson. The Supreme Court yesterday held that the Governor had no authority to issue the pardon and Shumaker was ordered recommitted, effective today.

Shumaker and his attorneys declared that the attempt to make him serve the sentence would be resisted by application to the Federal District Court for a writ of habeas corpus.

The Anti-Saloon League superintendent was sentenced on August 6, 1927, after the Supreme Court had found him guilty on contempt charges filed by Attorney General Arthur Gilliom. Statements published in the annual report of the league declaring that certain justices of the court were prejudiced in decisions on liquor appeal cases formed the basis for the charges.

666 VS. INFLUENZA

To combat the flu, take 666 every three hours till it acts well on the bowels, then three times a day. As a preventive, take it two or three times a day. 666 was found to be one of the most effective remedies during the last flu epidemic.

COLLEGE GROUP RILES ACTORS, WALKS OUT

BOSTON, Dec. 29.—(AP.)—More than 200 delegates to the national convention of the Delta Kappa Epsilon fraternity and their women relatives and friends walked out of the Copley Theater here last night during the performance after the manager, E. E. Clive, twice had stopped the show and asked that the actors not be disturbed.

Early in the performance, Clive ordered the curtain dropped and made a speech from the stage in which he accused the delegates of talking during the performance and mimicking the actors. He urged that they be quiet.

Later the curtain again was lowered and Clive said it would not be raised until the occupants of the first three rows in the orchestra had left the house.

The delegates claimed that Clive said the actors objected to being mimicked by "fellows from college or worse" and also used the words "bums' rush."

James Anderson Hawes, alumni council secretary of New York, made a speech in which he objected to the statements of the manager and suggested that the delegates leave the house. The entire party went to a nearby hotel for dancing.

Man of 72 Pleads Guilty in Son's Murder

UNIONTOWN, Pa., Dec. 29.—Entering a plea of guilty to the murder of his son, Hiram, at White House near here, Benjamin Epley, 72, is to be sentenced on January 4, when the court will hear the testimony of Emma Lincoln, a widow, to whom Hiram was engaged to be married, which is believed to have led to the shooting.

OFFERS TO SERVE TERM FOR SLAYER OF HUSBAND

LA CROSSE, Wis., Dec. 29.—(AP.)—For the love of the man she says she goaded to murder, Mrs. Helen Biesen Bartovick offers to finish the life term John Beier, 29, is serving in Wampun prison for slaying the woman's husband, District Attorney Lawrence Brody has announced.

Hers was the moral responsibility, the district attorney quoted the woman as saying for the killing of Nick Biesen on his farm in August, 1920.

Beier, given a five-day respite from his prison cell in an effort to prove his innocence, aside from the woman's confession of moral responsibility, today still stood branded as the slayer.

He had planned, he said, to contend that the woman killed her husband in self defense while he was a helpless captive in a closet. It was this story that he expected to win him freedom after eight years in prison.

But when he faced the woman in the La Crosse county jail, with opportunity to tell again the story as he had recounted it to prison officials, he cast aside his story and again admitted his guilt, the district attorney said.

The woman has served two years in prison for her association with the farm boy.

Beier's application for a pardon is now before the state parole board.

Turkey Wishbone Proves Undoing Of Thief

UNIONTOWN, Pa., Dec. 29.—Had it not been for the presence of mind of a wishbone in the pocket of Leonard Wicher, he probably would have escaped a charge of the larceny of a nicely roasted turkey from the home of Daniel Hunt, of this city.

Leonard was arrested on suspicion and had almost convinced the officers of his innocence when the wishbone was found. The suspect then pleaded guilty. He said he stole the turkey because he was hungry.

Novel

Photo by International Newsreel.

She of the films, Bebe Daniels wears what she calls a 4 o'clock hat—wide and drooping—to support claims that she's the best-dressed gal in Hollywood.

AFGHANS DENY ABDICATION

LONDON, Dec. 29.—(AP.)—A rumor that King Amanullah, of Afghanistan, intended to abdicate in favor of his son was repudiated by the legation of that kingdom here yesterday. The rumor grew out of the conflicting reports as to the progress of the rebellion in the mountain realm.

The legation, which received advices from the Afghanistan foreign office at Kabul, said that the capital was in a normal state. The legation also announced that the rebel movement in the eastern province was losing ground and eastern province was losing ground that the northern rebels were in full flight.

Five Taken in Raids In Braddock, Rankin

Four raids were made in Braddock and another in Rankin yesterday by prohibition agents, who reported seizing quantities of moonshine and wine. Five persons arrested were ordered to appear before the United States commissioner.

Raids were made at 1212 Braddock avenue, 1234 Washington street, 648 Corry avenue and at 1123 River avenue, Braddock, and at 35 Chartiers avenue, Rankin. John Fertel, 43, John Fargo, 49, Dominick Graney, 61, John Prokosk, 25, and John Skept, 40, were arrested.

French War Ace Lauds Former Foe of Air

PARIS, Dec. 29.—(AP.)—Enemies once, bent upon meeting in deadly combat above the clouds, Ernst Udet, one of Germany's leading aerial fighters, and Rene Fonck, France's ace, exchanged compliments and cordial handshakes yesterday.

The occasion was an official reception to Udet by the Aero Club of France. Fonck happened to be head of the reception committee of the club and he insisted on welcoming his former enemy.

"I am proud to welcome so chivalous a fighter," said Fonck, as the two met,

Elected

DR. CHARLES R. FOSTER

Dr. Charles R. Foster, principal, Indiana State Teachers' College, yesterday was elected president of the Pennsylvania State Education Association in convention at Reading. Dr. Foster is former associate superintendent of Pittsburgh schools.

PASTORS TAKE NEW YEAR AS TOPIC

The Rev. Dr. John Ray Ewers, pastor East End Christian Church, South Highland avenue and Alder street, will preach tomorrow morning on "Peak After Peak" and in the evening, "What Have I Learned in 1928." At the evening service the chorus choir will repeat the Christmas music. The open forum will not be held during the holidays.

"The Coming of a New Age" is othe sermon theme of the Rev. Dr. Carl August Voss, pastor German Evangelical Protestant (Congregational) Church, tomorrow morning at 10 o'clock. At the 11 o'clock service, Dr. Voss preaches in English on "The Open Road."

Closing services for the old year will be held in Second Presbyterian Church, Eighth street, tomorrow. The Rev. Dr. George W. Shelton, pastor, preaches at 11 o'clock on "If God Be For Us," and in the evening on "Your Besetting Sin." Special music will be presented at both services.

"Why I Am Opposed to Our Symphony Concerts and Sunday Sports" is the sermon subject of the Rev. J. W. Hawley, pastor First Methodist Protestant Church, Aiken avenue and Howe street. Christmas carols will be sung at the evening service at 8 o'clock.

The Rev. Dr. Clarence Edward Macartney, pastor First Presbyterian Church, preaches tomorrow morning at 10:45 o'clock on "The Fourth Temptation of Christ." At the evening service at 8 o'clock, he will use as his subject "Was Crucified," fourth in a series on "I Believe."

Dr. S. H. Goldenson speaks tomorrow morning at 10:45 o'clock in Rodef Shalom Temple on the subject "Are You An Asset or a Liability?—A New Year Question."

Postmaster Falls Dead at His Work

SHERRODSVILLE, O., Dec. 29.—Postmaster William D. Beamer, 74, fell dead in the postoffice, where his body was found by James O. Pearch, a shoe merchant. Apoplexy was the cause. Lawrence V. Beamer, Massillon, district manager of the Ohio Bell Telephone Company, is a son.

Grandma Fenton, 104, Who Rode Plane, Dies

ST. PETERSBURG, Fla., Dec. 29.—(INS.)—Catherine B. (Grandma) Fenton, 104, formerly of Jamestown, N. Y., the oldest woman in the world to make an airplane flight, died here yesterday.

-:- CHURCHES -:-

BELLEFIELD PRESBYTERIAN CHURCH
BELLEFIELD AND FIFTH AVENUES
REV. ROBERT MacGOWAN, D. D., Minister
SUNDAY, DECEMBER 30, 1928
11:00 A. M.—"THE DRIFT OF THE YEARS."
8:00 P. M.—"HOW TO FACE THE NEW YEAR."
Music by the Church Quartette.

THE PITTSBURGH BIBLE INSTITUTE
Cor. Congress and Wylie Ave. C. H. PRIDGEON, Minister
10:45 A. M.—Sermon by the Pastor, "In the Beginning God."
2:00 P. M.—Testimony and Prayer Service.
7:45 P. M.—Sermon by the Pastor, "Our God Sufficient."
Chorus Choir. Music and Singing.

RODEF SHALOM TEMPLE Fifth and Morewood Aves.
SUNDAY, DECEMBER 30, AT 11 A. M.
SAMUEL H. GOLDENSON, Ph. D., Rabbi
"ARE YOU AN ASSET OR A LIABILITY?"
A NEW YEAR QUESTION.
THE PUBLIC IS CORDIALLY INVITED.

CHRIST METHODIST EPISCOPAL CHURCH
ALBERT EDWARD DAY, ERNEST WEALS } Ministers
Corner of Liberty, Center Aiken and Baum Blvd. Take Car No. 71, 82, 86.
11:00 A. M.—BISHOP HERBERT WELCH, LL. D.
8:00 P. M.—DRAMATIC READING, "THE FANATIC."
Mr. Ben Scovell, English-American Actor, and Nephew of Sir Henry Irving.

SECOND PRESBYTERIAN
Fourth St. near Penn Ave. 5 Minutes Downtown Hotels
DR. SHELTON
11:00—"If God Be For Us?"
7:45—"Your Besetting Sin."
Evening Music by Double Quartette from "Messiah" Hallelujah Chorus.
Last Service of Old Year. Come With Us.

WATCH NIGHT SERVICE
Broadcast by KDKA
SHADYSIDE PRESBYTERIAN CHURCH
MONDAY NIGHT 11:30 P. M.—12:05 A. M.
DR. KERR WILL PREACH
"THE ETERNAL GOD IS THY REFUGE."

SHADYSIDE PRESBYTERIAN Hugh Thomson Kerr

11 A. M.—"Christ, The Bread of Life"
COMMUNION SERVICE
5 P. M.—KDKA—"Waiting to See the End."
A Message for the Closing Year
DR. KERR WILL PREACH

THE FIRST PRESBYTERIAN CHURCH
CLARENCE EDWARD MACARTNEY, Minister
10:45 A. M.—"THE FOURTH TEMPTATION OF CHRIST." —Dr. Macartney
8:00 P. M.—"I BELIEVE."
IV—"Was Crucified." —Dr. Macartney
Fourth of Twelve Sermons on those cardinal doctrines held everywhere and in all ages by Christian believers.
(January 6th—"ROSE AGAIN FROM THE DEAD")
12:15 P. M.—Sunday School and Men's Bible Class.
7:40 P. M.—Organ Recital by John A. Bell.
Monday—New Year's Eve Watch Service from 11 to 12 O'Clock.
Wednesday—7:45 O'Clock in the Chapel.
ADDRESS BY DR. MACARTNEY.

-:- CHURCHES -:-

THE FIRST LUTHERAN CHURCH
Grant St., Near Sixth Ave. A. J. Holl, D. D., Pastor
11:00 A. M.—Memory, Hope and Obedience
7:30 P. M.—Thy Kingdom Come
(Evening Service Broadcast over Station WJAS)

EAST LIBERTY PRESBYTERIAN
PENN AND HIGHLAND AVENUES
STUART NYE HUTCHISON, D. D. Minister
11:00 A. M.—"GOD AT THE THRESHOLD."
Children's Sermon: "THE MILESTONE."
8:00 P. M.—"THE PATHWAY OF LIFE."

SHADYSIDE UNITED PRESBYTERIAN CHURCH
CENTER AVE., CYPRESS ST., BAUM BLVD. Cars 71, 82, 86.
REV. A. GORDON MacLENNAN, D. D., Pastor
11:00 A. M.—"THE SACREDNESS OF LIFE"
Seventh in the Pastor's Series of Sermons on The Ten Commandments
8:00 P. M.—"KING OF KINGS—LORD OF LORDS"
Sixth in the Series of Sermons on "Earth's Greatest Drama" from the Book of Revelation.
Special Music by a Double Quartette. Visitors Are Invited to All Services.

First Methodist Protestant Church
AIKEN AVE. AND HOWE ST.
J. W. HAWLEY, D. D., Minister
11 A. M.—"BLUE LAW HULLABALOO"
OR
Why I am opposed to our Sunday Symphony Concerts, to Sunday baseball and other sports which would make the Sabbath a holiday instead of a holy-day.
8:00 P. M.—Christmas Carols and the "Story of the Christ Child," read by Mary Jones Sherrill

HIGHLAND PRESBYTERIAN CHURCH
Highland Ave. at Wellesley, Pittsburgh. REV. GEORGE C. FISHER, D. D., Minister
11 A. M.—"YOUR LAST YEAR'S DIARY."
8:00 P. M.—"A KING, BUT LAME."
Men's Bible Class 9:45 A. M.—Dr. W. R. Farmer, Instructor.

THIRD PRESBYTERIAN CHURCH
Pittsburgh, Fifth Avenue and South Negley. Rev. William L. McEwan, D. D., Pastor
Morning, 11:00—"GO FORWARD."—Broadcast by Station KDKA.
Evening, 7:30—"BE OF GOOD CHEER."
Music Under Direction of Dr. Charles Heinroth
Men's Bible Class Taught by Dr. McNaugher at 9:45 A. M.

CHRISTIAN SCIENCE SERVICES
THE FOLLOWING CHURCHES ARE AUTHORIZED BRANCHES OF THE MOTHER CHURCH, THE FIRST CHURCH OF CHRIST, SCIENTIST, IN BOSTON, MASS.
FIRST CHURCH, PITTSBURGH, PA., Clyde Street, near Fifth Avenue, East End.
SECOND CHURCH, PITTSBURGH, PA., North and Galveston Avenues, North Side.
THIRD CHURCH, PITTSBURGH, PA., Fremont Place, near Neeld Ave., Beechview.
FOURTH CHURCH, PITTSBURGH, PA., 1620 Murray Avenue, Squirrel Hill.
**FIRST CHURCH, BELLEVUE, PA., 530 Lincoln Avenue.
FIRST CHURCH, WILKINSBURG, PA., 712 Wallace Avenue.
SERVICES SUNDAY AT 11 A. M. AND 8 P. M.
FIRST CHURCH, SEWICKLEY, PA., 222 Beaver Street.
SERVICES SUNDAY 11:15 A. M.
Subject—
"CHRISTIAN SCIENCE"
WEDNESDAY EVENING TESTIMONIAL MEETINGS AT 8 O'CLOCK
**No Sunday Evening Service

FIRST CHURCH OF CHRIST, SCIENTIST
PITTSBURGH, PENNSYLVANIA,
ANNOUNCES A
FREE LECTURE ON CHRISTIAN SCIENCE
BY
MR. ROBERT STANLEY ROSS, C. S., OF NEW YORK CITY
MEMBER OF THE BOARD OF LECTURESHIP OF THE MOTHER CHURCH, THE FIRST CHURCH OF CHRIST, SCIENTIST, IN BOSTON, MASSACHUSETTS
SUNDAY, DECEMBER 30, 1928
AT 3:15 P. M.
SHERIDAN SQUARE THEATER
EAST END
THE PUBLIC IS CORDIALLY INVITED TO ATTEND

STATE TEACHER BODY ELECTS DR. FOSTER

READING, Pa., Dec. 29.—(AP.)—With a lead of 171 votes over his only competitor, Dr. C. R. Foster, principal of the Indiana State Teachers' College, Indiana, Pa., was elected president of the Pennsylvania State Education Association yesterday. He was opposed by Dr. D. W. Armstrong, Lock Haven. At the same time the house of delegates, in the final session of its 1928 convention, elected Landis Tanger, superintendent of Reading public schools, as second vice-president, and chose New Castle as the 1929 convention city.

Dr. Foster succeeds Dr. Joseph F. Noonan, Mahanoy City, to the presidency of Pennsylvania's 58,000 teachers. Dr. Noonan automatically becomes the association's first vice-president. Tanger succeeds H. E. Gross, Lancaster, to the second vice-presidency.

New Castle's victory over Philadelphia for the next convention was by a wide margin. The Quaker City was the choice of 120 delegates and New Castle was preferred by 328. Uniontown, with 23 votes, ran third.

TEACHERS' HOME URGED.

At their closing session, the delegates decided to investigate the merits of group life insurance for teachers and of a teachers' home for Pennsylvania public school instructors, adopted reports from the state school employes' retirement board, a committee on retirement allowances, and a committee on junior high school and college entrance requirements.

"There is clearly a need for a teachers' home," Dr. R. E. Laramy, Altoona, told the delegates. "It would settle the difficulties Dr. Broome spoke of yesterday, in which about 200 Pennsylvania retired teachers are in dire need. It would also furnish a home for teachers financially competent but not situated so that they could readily supply a home for themselves. It might also be a place of recuperation for teachers who, having been ill, are convalescing preparatory to going back to their work. But there is nothing in the situation that suggests more than a need for immediate study of the problem."

A committee of nine will be appointed by the incoming president to study the question and report back to the 1929 house of delegates.

The Sun-Telegraph Fifteen Cent Pattern

A CHARMING AFTERNOON FROCK.

The side dip scores below the shaped skirt yoke of this attractive model. The waist blouses slightly above the narrow belt. A vestee squares the deep V which is outlined by narrow revers. Printed crepe was selected for this design, with facings of plain crepe. The model is also attractive in printed velvet, silk tweed, or satin. An underbody that may be of lining holds the blousing of the waist. The sleeve is a one-piece fitted model.

The pattern for this design is cut in 5 sizes: 34, 36, 38, 40, and 42 inches bust measure. To make the dress for a 38-inch size will require, 2⅞-yard of 32-inch lining for the underbody, and 3⅝-yards of 35-inch material together with 1 yard of contrasting material for facing on revers, vestee and belt, and underfacing on the dip of the front. The width of the dress at the lower edge with fullness extended is 1⅝-yard.

COUPON.

This pattern will be sent on receipt of 15 cents (silver or 2c and 1c stamps). Make number, name, address, etc., plain. Send to Pattern Department, The Pittsburgh Sun-Telegraph, Pittsburgh, Pa.

No. 6341. Size.....

Name .....

Street and No. .....

City ..... State ....

SUNDAY, DEC. 30th
$1.75 Round Trip
YOUNGSTOWN and NEW CASTLE
Lv Pittsburgh 8:10 A M
RETURNING
Lv Youngstown 6:20 or 8:00 P M
Lv New Castle 6:10 or 8:14 P M
CONSULT TICKET AGENTS
PITTSBURGH & LAKE ERIE

Monday! HORNE'S MONTH-END CLEARANCE

A DAY of days—the end of the month and the end of the year! Opportunities of a most unusual character in surplus stocks, odds and ends, broken lines and remnants. In many cases prices which are HALF and LESS-THAN-HALF the original figures. Plan to be here early Monday. Look for the Month-end Clearance signs in every department.

Lingerie, ½ Price

Odds and ends of Silk and Cotton Lingerie—gowns chemises, step-ins, ½ price.

Odd lots of Glove Silk and Rayon Undergarments—vests, bloomers, panties, gowns, chemises and pajamas, ½ price.

Wool-mixed and cotton knit underwear, ½ price.

Negligees, ½ Price

A number of odd Negligees—silk, satin crepe, quilted and heavy robes included.

Costume Slips, ½ Price

Silk costume slips and bloomers, in street shades, marked to ½ price.

. . . Horne's, Second Floor . . .

Foundation Garments ½ Price

Girdles, elastic step-ins and side-hook girdles, including some of our finest imported models of hand loomed elastics and fine silk brocades. Formold and Pompadour models; formerly $2.95 to $32.50—to clear ½ price.

$1.95 to $25.00 Corsettes, Formold, Pompadour and Felice models; also a few all-in-one garments, with panties attached, ⅓ price.

75c to $10.00 Brassieres and Bandeaux, including Formolds, ⅓ price.

. . . Horne's, Second Floor . . .

All-Day Dresses ½ Price

Dresses originally up to $10.95, chiefly of jersey, challis and other light-weight woolens, also some of cotton.

. . . Horne's, Third Floor . . .

Children's Underwear, ½ Off

$1.00 to $3.00 knit underwear . . . vests, panties and union suits of cotton and wool mixed.

$1.75 Silk Lingerie bloomers, combinations and slips. Odd lots remaining from Christmas assortments. Broken sizes 6 to 14 years.

. . . Horne's, Children's Floor, Third . . .

Candy

$1.25 Old-fashioned hard candy, 2½-lb. tin, **$1.00**; $2.00 size, 5-lb. tin, **$1.50.**

$1.00 to $2.25 Plum Puddings, imported: three sizes, **90c, $1.50** and **$1.85.**

. . Horne's, Main Floor . .

Handkerchiefs

Men's, women's and children's 'kerchiefs, odds and ends, all slightly soiled . . . plain and novelty patterns, ⅓ to ½ off.

Women's white linen handkerchiefs with hand-rolled hems, 6 for 75c.

. . Horne's, Main Floor . .

Notions

$5.00 Glazed Chintz Wardrobe Bag with hookless fastener opening . . . ample room for eight garments . . . new smart patterns, **$2.95.**

85c Hosiery Boxes . . . room for 12 pairs of hose, **60c.**

50c Hat Stands in various enameled colors, **35c.**

85c Pillow Cases, 42x46 inches, hemstitched and ready to embroider, **65c.**

$1.75 to $7.50 unfitted sewing baskets, now ⅓ off.

. . Horne's, Main Floor . .

Books

Late edition of the Continental Cook Book, regularly priced at **$8.** Group of about 50 priced at **$1.50** each.

Odds and ends of books on practically all subjects greatly reduced.

. . Horne's, Main Floor . .

Hair Goods

Transformations, formerly priced from $45 to $75, now **$20** to **$50.**

French Parts, formerly priced $40 and $50, now **$25** and **$40.**

Bob Wigs, gray and natural formerly $40 to $75, now **$20** to **$50.**

Collegiate Curls, specially priced at **$4.**

. . Horne's, Balcony . .

Women's Neckwear

Odds and ends of neckwear, slightly soiled, ½ off.

. . Horne's, Main Floor . .

Play-boy Shoes $3.95

$4.95 oxford models in black or tan calfskin. All sizes 1 to 6, but not in every model.

Hi-cut shoes, now **$4.45.**

. . . Horne's Third Floor . .

Bedding

$7.50 and $8.75 Colored Marseilles Bed Spreads, single and double sizes **$5.50** and **$6.50** each.

$3.00 White Crocheted Bed Spreads, **$2.25** each.

Colored Rayon Bed Spreads ¼ off.

Blankets, ¼ off

Soiled and sample blankets—plaids, white with colored borders, and solid colors; full and single bed sizes.

$5.00 Wool Olive Drab Blankets, **$3.75** each.

$1.75 Mattress Covers, blue striped, **$1.25** each.

$2.00 Box Spring Covers blue striped, **$1.50** each.

Remnants of Muslin, Sheeting, Oil Cloth—½ price.

$1.75 Utica Bleached Muslin Sheets, 81x90 inches, **$1.25** each.

Auto Robes, ¼ off

Odds and ends of auto robes marked for clearance.

. . Horne's, Fourth Floor . .

Housewares ½ Off

Odds and ends of trays and baskets, ½ off.

Plaster plaques book ends and lamp bases to decorate by hand, ½ price.

A few unpainted tables and servers, ½ price.

Nickelware, ¼ off

Odds and ends of nickelware, including percolator sets.

. . Horne's, Fifth Floor . .

Shawls

Fine evening shawls . . . formerly priced from $15 to $56, all ½ off.

. . . Horne's, Main Floor . . .

1,000 Pairs Women's Shoes

Originally $10 and $12.50

$5.85

An outstanding feature of Month-End Clearance, which offers superior Horne footwear at a very special price accompanied by the regular service of the Horne Shoe Salon.

Street and afternoon shoes of suede in black and brown, kid in black and brown, and patent leather. And Evening Slippers of metal kid and of silver cloth.

Broken sizes, of course, but all sizes 2½ to 9 in the lot.

. . . Horne's Fourth Floor . . .

Sports Dresses

$17.50 to $49.50 Dresses for women and misses, of wool jersey, novelty woolens, and a few of silks,

$12.75 and $25.00

Misses' Dresses

$16.75 and $19.75 Frocks of crepes, velvet and sheer wools, an odd lot,

$8.75

$19.75 to $29.50 Tailored and Dressy Frocks of crepes, a few of velvet and of velvet combined with other fabrics, also some Woolsheer Frocks and a few Evening Dresses,

$12.75

$35 to $55 Frocks, odds and ends from our finest lines of dresses of Canton crepe, georgette, and velvet-trimmed crepes, also a few odd Evening Frocks,

$18.75

Misses' Coats

$45 Coats of fur fabric and of fur fabric combined with broadcloth, short and long models,

$25.00

$69.50 to $79.50 Dressy Coats of fine normandy cloth trimmed with wolf, dyed fitch, coney, civet cat and mountain goat,

$39.50

$100 Dressy Coats with generous collars and cuffs of various furs,

$69.50

. . . Horne's Second Floor . . .

Junior-Misses' Apparel

$10 Jersey Dresses, in 13, 15 and 17 sizes,

$5.95

$10 to $16.75 Dresses of cravat silks, flat crepe and printed jersey,

$7.95

$16.75 to $25 Dresses of street and afternoon types, of lightweight tweeds, plain and novelty crepes,

$10.95

$55 to $79.50 Dress Coats in tan, green, red and black, trimmed with fox, wolf, caracul and cub bear,

$45.00

. . . Horne's Second Floor . . .

Millinery Clearance

A sweeping clearaway of broken millinery stocks—hats of felt and velvet reduced as follows:

$5 to $7.50 Hats..... $1.50
$8.50 to $10 Hats..... $3.75
$10 to $15 Hats..... $5.00

$15 to $45 Hats, some of the finest Winter ones remaining in stock now, Half-Price.

. . . Horne's Fourth Floor . . .

Women's Coats—Clearance

$59.50 to $75 Coats — **$48.50**

$95 to $119.50 Coats — **$78.50**

These clearance prices cover a limited number of women's dressy coats in tan, brown, green, red, gray or black, trimmed with marmot, caracul, kid and wolf. All sizes 34 to 44 in the lot.

. . Horne's Second Floor . . .

Women's Dresses

$25 to $35 Dresses including *Woolsheer* models of wool georgette, lightweight tweeds and novelty mixtures, Canton crepe, and georgette. Evening Dresses included.

$15.00

$39.50 Daytime and Evening Frocks of flat crepe, georgette and chiffon,

$15.00

$16.50 *Fashion-Thrift* Dresses of Canton crepe, for women and misses in navy, black and some other colors,

$10.75

$39.50 to $49.50 Street, Afternoon and Evening Dresses, including flat crepe, satin, velvet, and velvet combined with crepes—odd sizes, some slightly mussed,

$25.00

. . . Horne's, Second Floor

REMNANTS

Silks *Velvets*
Woolens *Wash Fabrics*

¼—⅓—½ Off

All usable lengths—remaining short ends of the season's best selling fabrics. Among them are many coat and dress lengths.

95c to $5.95 Silks, including black and colored silks, prints, chiffons, georgettes—¼, ⅓ and ½ off.

$2.95 to $14.75 Velvets—¼, ⅓ and ½ off.

95c to $7.95 Woolens, including sheer wools and heavy coatings—¼, ⅓ and ½ off.

Wash Fabrics

A number of short lengths, many of them dress lengths, marked ¼, ⅓ and ½ off.

. . . Horne's, Main Floor . . .

Furniture Clearance ¼ to ½ Off

Breakfast Room Suites

$135.00 Buffet, table and four chairs, red-and-black decorated, **$67.50.**

$145.00 Suites, with cabinet, extension table and four chairs, in red-and-black, **$72.50.**

Bed-Davenport Suites

$340.00 Bed-davenport in tuxedo style, with chair to match; brown velour covering, **$175.00.**

$445.00 Bed-davenport and chair to match in Chesterfield style, in fine quality mohair covering, **$295.00.**

$380.00 Bed-davenport and chair in rich tapestry covering; Lawson style, very comfortable, **$195.00.**

Other Bed-davenports at clearance prices.

. . . Horne's, Sixth Floor . . .

$39.50 Room-Size Rugs $28.50

Group of 9x12 ft. Seamless Axminsters, in a variety of Oriental and Chinese designs.

Carpeting and Linoleum

$3.50 to $4.95 Wiltons full rolls — Carpets—Axminsters, Velvets, Royal. Single pieces and short rolls, in some cases **$2.85** yard.

$1.75 to $3.25 Inlaid Linoleums, short pieces and part rolls—in tile, marble and mosaic patterns, **$1.15** sq. yd.

. . . Horne's, Sixth Floor . . .

Drapery Materials ½ Price

Remnants of 50c to $1.50 Cretonne and slip-covering, **25c to 75c yard.**

Remnants of $1.50 to $7.50 Sunfast materials, **75c to $3.75 yard.**

Short lengths of upholstering materials, velours, frieze and tapestry, ½ price and less.

Remnants of 75c to $1.50 Curtain nets, **38c to 75c yard.**

Remnants of 30c to $1.00 Curtain scrims, **15c to 50c yard.**

Remnants of 50c to $3.00 Casement cloths, **25c to $1.50 yard.**

Remnants of embroidered georgette, damask, tucked taffeta and sweetbriar silk for lamp-shade making, ½ price.

Remnants of trimmings for draperies, lamp-shades and upholstering, ½ price and less.

. . . Horne's, Fourth Floor . . .

Clearance of Linens ¼ to ½ Off

Linen satin damask, ¼ off.

Odd table cloths and napkins, ¼ off.

Odd and mussed decorative linens, ¼ to ½ off.

$3.50 Linen damask table napkins, $2.50 dozen.

Mussed and odd linen bridge and luncheon sets, ¼ off.

$1.25 Linen damask bridge sets, **75c.**

$3.00 Hand-woven linen bridge sets, **$2.00.**

$4.00 Hand-woven linen luncheon sets, **$2.75.**

Remnants of embroidery linen, ⅓ off.

75c Linen huckaback towels, damask borders, **50c.**

35c Linen huckaback guest towels, **25c.**

$2.00 Turkish bath sheets, $1.25.

Remnants of linen crash and glass toweling, ¼ off.

25c Linen crash toweling, colored borders, **18c yard.**

50c Twill weave linen kitchen towels, **25c each.**

. . . Horne's, Fourth Floor . . .

Toys

Odds and ends of toys . . . all ⅓ and ½ off.

. . . Horne's, Third Floor . . .

JOSEPH HORNE CO

Celebration of Theater Opening Observed in Festive Manner

NEW ENRIGHT THEATER OPENS WITH GALA CELEBRATION IN EAST LIBERTY

THE new Enright Theater in the East End, built by the Stanley Company of America at a cost of $3,000,000, was opened to the public last night. The opening ceremony, at 8 o'clock, was the climax of a day's celebration in honor of the new theater. There was a luncheon in the Rittenhouse at noon and a parade and dedication exercises in the afternoon.

The theater attracted a capacity crowd to its opening—every one of the 3,500 seats being occupied. Following an address of welcome by President of Council James F. Malone and an acceptance speech by C. F. Bayard, president of the East Liberty Chamber of Commerce, the regular theater program was offered. This featured the photoplay, "Adoration," starring Billie Dove, which was synchronized with sound and music, and included a Vitaphone presentation by Harry Delp, Broadway comedian.

There also were a number of stage acts, including Nee Wong, ukelele player; Pauline Alpert, recording pianist, and Ina Alcova and Company in a dance offering. The Enright Concert Orchestra, under the direction of Umberto Egizi, presented a special overture.

The new theater, at Penn avenue and Beatty street, is named after Thomas Francis Enright, Pittsburgh boy, who was the first American doughboy to be killed in action in France. A bronze tablet, commemorating the sacrifice of Enright, has been placed in the theater lobby. It was unveiled as part of the dedicatory exercises held yesterday, preceding the official opening of the playhouse.

The parade yesterday afternoon was lead by Maj. C. B. Shaffer as marshal. Several flyers, who are members of the Three Hundred and Twenty-Fourth Observation Squadron, flew over the parade route and dropped wreaths. Preceding the parade, the luncheon in the Rittenhouse was addressed by Mayor Charles H. Kline, County Commissioner E. V. Babcock, State Treasurer-Elect Edward Martin and Magistrate A. D. Brandon.

The new theater is constructed of marble, limestone and brick. Its decoration has been carried out in the French modernistic style.

STAGE BILLS INCLUDE MUSIC

"Music in May," an operetta, comes to the Alvin for an engagement of one week, beginning next Monday night, with matinees New Year's Day and Saturday—no matinee Wednesday. "Music in May" is expected to be a worthy successor to the prior operettas of the Shuberts, "Blossom Time," "The Student Prince," "Maytime" and "My Maryland."

Next week in the Nixon The Players Club of New York will present George Farquhar's farce comedy, "The Beaux' Stratagem," under the direction of George C. Tyler. There will be a special New Year's Day matinee, Tuesday, and the regular matinee, Saturday.

"The Trial of Mary Dugan," which has achieved success in the Pitt this week, will continue for one more week, beginning Monday night. The engagement is to end Saturday night, January 5.

Gilbert and French, who were brought to America as part of an all-English bill that has become an annual event at the Palace Theater, New York, will be on the bill of Keith-Albee-Orpheum two-a-day vaudeville in the Davis next week.

"Conquest," Warner Brothers' all-Vitaphone special, starring Monte Blue, coming to the Stanley as the New Year's week attraction, has no silent sequences. It contains all natural sound effects including the whir of a great monoplane.

Before "Mother Machree," synchronized screen feature in Loew's Aldine next week, was made, a group of directors made a thorough tour of Ireland to pick locations for the picture. Abbeys and ancient castles, quaint rustic nooks, the sea, rivers and waterfalls were "shot."

Coming to the Penn screen next week, Greta Garbo and John Gilbert will be featured together for the third time, in "A Woman of Affairs." The bill also includes a stage revue with Teddy Joyce as master of ceremonies.

Billie Dove, in a story of old Russia and modern Paris, will continue in the new Enright Theater, East Liberty, next week.

Cleora, oriental dancer; Jimmy Pinto and his Jazz Kings, and 10 artist's models in classical poses are extra features engaged for "Dimpled Darlings," next week's burlesque in the Academy.

The Harris and Sheridan Square will present two midnight shows next week, one of them Sunday and the other on New Year's Eve. The first will be screen subjects, the second will be vaudeville acts in each theater and the screening, via vitaphone and photophone, of "Annapolis."

'TALKIES' SEEN AS SPEECH LEVELER

CHICAGO, Dec. 29.—(AP.)—A prediction that America's speech will be uniform through the land in 25 years if talking pictures kept on developing was made yesterday by Prof. John H. Muyskens, of the University of Michigan, addressing the National Association of Teachers of Speech, meeting here.

The Southern drawl, the nasal twang of the Easterner, the broad "A" of Boston, the provincialism of the Westerner, all were heard when representatives of these sections gave readings to show sectional differences in speech.

Prof. Muyskens urged uniformity in speech as an asset to national progress.

John P. Ryan, president of the association, wired the American Academy of Arts and Letters, on behalf of the group, expressing appreciation for the effort being made for better speech in radio broadcasting. A wire also was sent to the Academy of Motion Picture Arts and Sciences commending them for their efforts in keeping the speech standards of talking pictures on a high level.

Woman Philadelphia Music Bureau Head

PHILADELPHIA, Dec. 29. —(AP.)— Mayor Mackey yesterday named Mrs. Clara Barnes Abbott as chief of the new Bureau of Music, effective January 1, and Mrs. Helen Pulaski Innes, assistant chief.

The annual budget provides an appropriation of $96,700 for the bureau, of which $15,000 is for salaries.

Organ Recitals Tonight and Sunday

Strauss' symphonic poem, "Death and Transfiguration," will be included in the free organ recital program by Dr. Charles Heinroth at 8:15 o'clock this evening in Carnegie Music Hall. The program also includes: Suite, "The Good-Humored Ladies," Scarlatti; Allegretto Scherzando, from Eighth Symphony, Beethoven; Novelette, Parker; Adoration, Borowski; Toccata "Tues Petra," from "Byzantine Sketches," Mulet."

The program for 4 o'clock Sunday afternoon is as follows: Prelude to "Parsifal," Wagner; Barcarolle from "The Tales of Hoffman," Offenbach; Serenata, Moszkowski; symphonic poem, "Danse Macabre," Saint-Saens; Liebestraum (Dream of Love) in A Flat, Liszt; Pastoral Sonata, Rheinberger; offertory on a familiar melody, Gottschalk-Dunham; Toccata, Callaerts.

RECORD FLIGHT PLANE DOWN

IMPERIAL, Cal., Dec. 29.—(AP.)—Striking a downward air current which forced their heavily-loaded ship earthward, Charles Rocheville and John Guglementi, pilots of the Albatrose B-1, dumped all their 650-gallon gasoline supply and made a forced landing 15 miles west of Niland, Cal., yesterday.

The ship had been up an hour and a half in an effort to smash the world's endurance flight record. The pilots said the propeller and one wheel had been smashed and that it would be necessary to dismantle the ship.

Miss Foster Becomes Bride of Conde Nast

AIKEN, S. C., Dec. 29.—(AP.)—Miss Leslie Foster, daughter of Mr. and Mrs. A. Volney Foster, of Lake Forest, Ill., was married here late yesterday to Conde Nast, president of the Nast Publications Corporation, publishers of Vanity Fair and other periodicals. The bridegroom is 54 and the bride 27.

The wedding ceremony was performed at the winter home of the bride's parents, with only a few relatives and close friends present.

New Year Services At Salvation Army

Special New Year services will be conducted tomorrow morning and evening in the Salvation Army headquarters building, Second avenue. Sunday school services will be held in the afternoon and at 6 p. m. the young people will meet. Monday night watchnight services will be conducted by Col. J. Atkinson.

Rum Runner Leaves Liquor-Laden Auto

A rum runner escaped prohibition agents by abandoning his automobile, containing 65 gallons of moonshine, at Hazel and Fullerton streets last night. The bootlegger spied the agents and jumped from his car, permitting it to run down Hazel street. An agent leaped into the car and brought it to a stop. The identity of the owner is known to them, and he will be arrested soon, the agents say.

PICTURED VIEWS :-: OF EAST END'S :-: NEW PLAYHOUSE

Nancy Walter and tablet in memory of Thomas Francis Enright, in whose honor the new Enright Theater, owned by the Stanley Company of America, is named.

Irma Guthoerl presides at the organ of this modern cinema palace, said to be the most spacious theater in Pittsburgh, although ranking third in seating capacity, which will take care of 3,500 patrons.

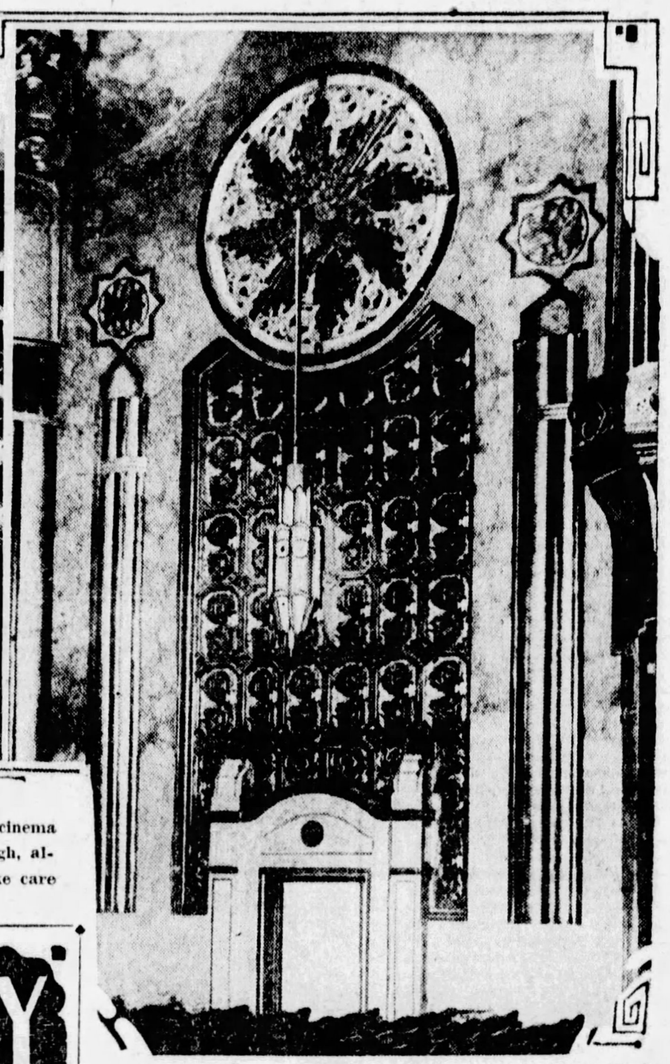

One of the organ grills gives an idea of the architectural elements as arranged to combine utility as well as decorative beauty for East Liberty's new amusement shrine.

OUR DAILY SHORT STORY

FIGHTING BLOOD

By HERBIE O'BRIEN

JIMMIE FALLON'S head was full of ideas—thousands of them. The first idea was centered around Mary McGrath, and the last idea in his brain reel was in constant issue from the same little piece of femininity.

Jimmie wasn't as bright as some of the other lads who made it a practice never to miss the fights in Madison Square Garden, but he had a wallop, packed neatly away under his snappy outfit, that held out promise of his graduating some time into big money mix-ups. The idea of such a consummation, devoutly as it should be wished, was the smallest thing in Jimmie's wishing wallet, the little girl always predominating his wishes just as she was the center of all his ideas.

Mary mustn't have been any too bright either, as any prudent girl could tell her right off the reel, because she seemed to think the constant admiration of her Jimmie more important than his getting a lot of money or a car or any of the things that so many girls consider a necessary portion of being a fellow's steady.

In the paper house where the boy friend worked he was known as a regular fellow who wasn't above putting on the gloves with some of the amateurs, although he had spent considerable money on boxing lessons. Already he was in demand for preliminaries among the smaller clubs, and the kids in the neighborhood where he lived, knowing this fact, looked upon him as a sort of demi-god.

Jack Moore, who spent his waking hours handling a string of fighters, had decided to add Jimmie to his stable as a permanent asset and meal ticket. He had seen the boy show all the stuff of which champions are made and he wanted to be in on the big money cuts that were in prospect. When he spoke to Jimmie about his plans the young bonehead told him that he couldn't see how it could be done, and he had a girl, that he had to work for a living, that he was doing well in the paper house, and again that he had a girl.

Moore wasn't what one would call hard-boiled. That term fails to describe him. Rather might he be described as a congealed mass of contention hammered together throughout 20 years of dealing with "tough mugs and tougher managers." When Jimmie told him his objection to getting into the game for keeps, the iron jaw of the older snapped into rigid lines as he mumbled:

"Another case of a skirt ruining a man!"

"What did you say?" queried the affable Jimmie in a tone that suggested the need for an answer.

"You heard me," answered Moore, "you're just another case of a fall guy for some cheap dame."

Those are not the exact words the manager used, but they are sufficient to introduce the reader to Jimmie's wallop, which caught the manager contiguous to the cleft of his stern chin with such good effect that he was laid out in quick time on the tanbark floor of his own training quarters, and in sight of the pugs and near-pugs that he was accustomed to call his own. When Moore finally got to his feet he showed a disposition to follow up the fight, but he found Jimmie ready to mix with him, and he substituted the wiles that had eased him out of many a difficult position for an uncertain offensive.

"My dear fellow," and crocodile tears filled his eyes, "I'm sorry you took offense, I didn't mean any. What I was thinking about was only you. I wouldn't say anything against this girl in a thousand years. You get me, don't you? What I've on my mind is to help you earn money in the big time that will make possible your marriage soon."

Fallon fell for this as quickly as he had previously shown his resentment. He was that kind of a boy, and before he left Moore's place they had signed an agreement—the kind of a document that makes life a pleasant performance for managers, and one fight after another for fighters. And Jimmie didn't take it unkindly when Moore hinted that he would have to keep hours that would interfere with going to the movies or dances or other places where he and Mary had always loved to go.

The doughty Moore hadn't removed the ideas out of Jimmie's head. That wouldn't be possible. What he had done was to add an additional idea, one that made the young bruiser feel that his marriage day was much nearer than he could imagine. And when he went to Mary's house that evening and told her all about it, that is all but the insult and the wallop part, she told him that she hoped it was all for the best for him but that she thought he had been fine in the paper house, and that she didn't like that Moore man anyhow.

But the contract was signed and Jimmie was going to be as good as his word. Grueling days of road work, boxing, gym stuff and all the other things that managers think fighters ought to do followed in succession for the embryo fighter, and in consequence he slept well. Mary had lost everything in the world that had made life real to her the day that Jimmie came under the Moore spell, and as she journeyed backwards and forwards to the great department store where she worked she was a sad little creature. Some of the boys in the store wanted to "make up" to her, but her true Irish heart was only for the boy she loved, and she would have no association with them. The girls who worked with her knew how it was and refused to try to force her out of her gloom. To their dear little romantic hearts Mary was enjoying the sweetest thing in life—love that suffers—and they were simple enough to envy her the experience.

Jimmie's first fight proved to the very capable Moore that he had guessed right; the second fight placed the boy in the contender class for a championship; the third placed several thousands of dollars to his bank account as well as adding to his fight prestige and about the time that his manager was arranging for a chance at the championship the contract between them expired, and Jimmie went to see Mary before renewing it.

Mary was sad at the idea of another two years of waiting and told him so. They had more than enough of money for a start. And strange as it may seem, with all the glory ahead of him Jimmie agreed with her, and brought her along when he decided to tell Moore he was all through. Moore, unfortunately, became maddened at the idea of losing his most lucrative asset, and wandered into another attack on the girl. Jimmie gave him his several ways while the triumphant little Mary rooted him on with a voice and smile that made each blow more effective.

"I never had an idea you carried such a wallop," she told him as they went on their way to talk things over with Father Murphy and the boss at the paper factory.

And the funniest thing about that couple was that three years after Father Murphy had done his bit for them they were discovered in the yard of their pretty cottage with a 2-year-old who was trying to knock the stuffing out of his old man while his mother egged him on with voice and laughter, Moore passed along during the performance and told the world:

"That kid sure has fighting blood in him."

"Where did he get it from?" asked an innocent bystander.

"From his mother, to be sure. Can't you see?"

Alabama Racial Trouble Denied

MONTGOMERY, Ala., Dec. 29.—(AP.)—S. E. Tranun, member of the state law enforcement force, declared last night there was no evidence of trouble between races in Marengo and Sumter counties. Tranun said he and Potter Smith, another member of the force, were sent into the section to aid local officers in searching for a Negro who killed Deputy Sheriff Hood, of Sumter county, but that he had escaped.

ROOM AND BOARD

WELL, FOR LAND'S SAKES! I THOUGHT YOU FOLKS PLANNED TO STAY AT MRS. SCRAP'S FOLKS OVER NEW YEAR'S?
WHAT' IN THAT TOWN? SAY, THAT BURG IS SO DEAD THEY HAVE CHAIN UNDERTAKING STORES INSTEAD OF DRUG STORES THERE!
CH. QUIT THAT CONSTANT CRABBING! YOU'RE NOT SUCH A LIVE WIRE, YOURSELF! I NOTICE IF YOU STAY OUT AFTER NINE O'CLOCK IT ALWAYS TAKES TWO MEN TO CARRY YOU HOME!
I DID NOT ASK FOUR OTHER GIRLS FIRST - IT ONLY WAS THREE!
FIZZBEAK INN FOLKS
FRIENDS OF JOE HOOFER, WHO HAS BEEN LAID UP IN BED ALL WEEK, WERE RELIEVED TO LEARN TODAY THAT IT WAS NOTHING SERIOUS. JOE HAS NOW MADE ARRANGEMENTS TO PAY HIS CREDITORS AND SHERIFF ABNER SHAW PROMISES TO BRING HIS CLOTHES BACK, SO HE'LL BE ON HIS FEET AGAIN IN NO TIME.
12-29
SALS BOSTWICK
© 1928, by King Features Syndicate, Inc., Great Britain rights reserved

AMUSEMENTS.

Shubert ALVIN — Last Time Tonight 8:15
Last Mat. Today 2:15.
PHILIP GOODMAN Presents
MARY EATON AND OSCAR SHAW IN "THE 5 O'CLOCK GIRL"
WITH FERT KELTON—SHAW & LEE JACK NORTON—DANNY DALE
Nights, $1 to $3.85. Last Mat. Today, 75c to $2.
NEXT WEEK SEATS NOW
MESSRS. SHUBERT present
MUSIC IN MAY
Company of 100—Male Chorus of 50. Special Dancing and Singing Ensemble. New Year's Eve and Night, $1 to $4.40; other nights, 75c to $3; Mats. New Year's Day and Sat., 50c to $2.50. Self-addressed stamped envelopes MUST Accompany MAIL ORDERS.

ACADEMY— Mutual Burlesque 2:15 and 8:15
JACK REID and His Famous
"RECORD BREAKERS"

AMUSEMENTS.

NIXON Mat. Today 2:15 TONIGHT 8:15 LAST DAY
NED WAYBURN offers HIS OWN PERSONALLY STAGED
NED WAYBURN'S GAMBOLS
a MUSICAL REVUE OF YOUTH
Prices: Nights $1, $1.50, $2, $2.50, $3, $3.85. Matinee Today, Pop. Prices, 75c, $1, $1.50, $2, $2.50. (No Tax).
NEXT WEEK—OPENING NEW YEAR'S EVE. MON., DEC. 31
Mats New Year and Saturday
THE PLAYERS CLUB of New York presents
RAYMOND HITCHCOCK, FRANCES STARR, JAMES T. POWERS, WALLACE EDDINGER, FRITZI SCHEFF, HENRY E. DIXEY, BRANDON TYNAN, MINNIE DUPREE, WILFRID SEAGRAM, JOHN WESTLEY, MARIE CARROLL, PERCY AMES, HOWARD KYLE, VALERIE VALAIRE, S. MILLER KENT.
In George Farquhar's Hilarious Farce Comedy
"THE BEAUX' STRATAGEM"
Seats Now—Nights: $3, $2.50, $2, $1.50; Second Bal., $1. Mats., $2, $1.50, $1.; Second Bal., 75c.

Shubert Pitt — TONIGHT 8:15 MATINEE TODAY, 2:15
EXTENDED ENGAGEMENT
NEW YEAR'S WEEK
SEATS NOW for All Performances
A. H. WOODS presents
The Trial of Mary Dugan
ANN HARDING AND THE N. Y. CAST
New Year's Eve and Night, $1 to $3.85; New Year's Matinee, 50c to $2.50; Other Nights, 50c to $3.00; Matinees Thurs. and Sat., 50c to $2.00.

FILMLAND.

Stanley Company Theatres
PENN and BEATTY
ENRIGHT
A Stanley Company Theatre
The Theatre Beautiful
NOW OPEN
BILLIE DOVE
in her latest, a sound picture
'ADORATION'
ON THE STAGE
NEE WONG
Ukulele Sensation
PAULINE ALPERT
Victor Recording Pianist
INA ALCOVA CO.
Spirit of the Dance
MOVIETONE NEWS
HARRY DELP
On Vitaphone
ENRIGHT CONCERT ORCHESTRA
UMBERTO EGIZI, conducting

AMUSEMENTS.

DAVIS THEATRE RESERVED SEATS
2 SHOWS DAILY
Matinees, 2:15—Evenings, 8:15
LAST TIMES TODAY
WATSON SISTERS
FRANCIS X. BUSHMAN, Jr.
ROSITA MORENO
Joe & Pete Michon | Florence Brady
Cy Landry | Billie & Dolly O'Brien
Rigoletto Bros. | Raffa, Stanley & Mac
NEXT WEEK
GEORGIE PRICE
Broadway Musical Comedy Star
MISS FRANKIE HEATH
Seven Other Acts
New Year's Eve Midnight Show
SEATS NOW ON SALE
Three Shows New Year's Day 2:00—4:30—8:15 All Seats Reserved

FILMLAND.

LOEW'S & UNITED ARTISTS' PENN THEATRE
NEXT WEEK On the Screen
JOHN GILBERT GRETA GARBO
in "A WOMAN OF AFFAIRS"
An M-G-M Picture
On the Stage
TEDDY JOYCE and Penn Stage Band 'BUBBLES' in A Loew-Publix Revue
Last Times Today
Joan Crawford—Nils Asther
in "DREAM OF LOVE"
On the Stage
SINGER'S MIDGETS
in "Miniatures of 1929"

NEXT WEEK MOTHER MACHREE
NOW PLAYING BROTHERLY LOVE
with DANE CLARK and ARTHUR
SEE & HEAR VAN & SCHENCK AND OTHER SOUND HITS
LOEW'S ALDINE

NEIGHBORHOOD THEATRE TODAY
NEW KENYON NORTH SIDE
MONTE BLUE
"WHITE SHADOWS in the SOUTH SEAS"

Stanley
7th & Liberty Atlantic 9200
Last Times Today
HEAR
THE BARKER
TALK!
With MILTON SILLS
Beginning Sunday with a
MIDNIGHT SHOW
100% All Talking
"CONQUEST"
With MONTE BLUE
LOIS WILSON, H. B. WARNER
MIDNIGHT SHOW
NEW YEAR'S EVE

GRAND THEATRE A SOUND PICTURE
"WATERFRONT"
With Dorothy Mackaill, Jack Mulhall
Synchronized With Sound
BEGINNING MONDAY
Charles (Buddy) Rogers
in VARSITY With SOUND
MIDNIGHT SHOW New Year's Eve

OLYMPIC— BEBE DANIELS
"WHAT A NIGHT"
REGENT— NORMA TALMADGE
'The Woman Disputed' With SOUND
LIBERTY— ANTONIO MORENO
"MIDNIGHT TAXI"
MANOR— FLASH, The Wonder Dog
"Shadows of the Night"
SCHENLEY— JOHN GILBERT
"The Masks of the Devil"
ROWLAND Erich Von Stroheim
"THE WEDDING MARCH"

PATRICIA PITT'S SPRIGHTLY COMMENT ON PITTSBURGH'S SOCIETY HAPPENINGS

Important Weddings Await '29

JUST two more days of 1928! And doesn't the end of the old year and the beginning of the new awaken you to a sharp awareness of the passage of time? It doesn't seem possible, any more than it did this time last winter, that another 12 months have gone by. But if we look backward for a moment we can see that quite a few important events happened during that time. There was the usual number of big dances and benefits and, it seems to me, several more important weddings than usual. And did you notice, too, how many of those weddings united two local families? Our men and girls seem to have selected partners from their own Pittsburgh circle, instead of finding them in other cities.

Several bridal parties are standing in the wings now, waiting for the curtain of 1929 to go up, and the prospects look bright for a number of others. Right at the beginning of the new year is Marjorie Babcock's wedding to James McKay, Thursday, to be exact—and two days later, Eleanor McCargo will be married to William Lloyd Standish III. These two important weddings start the year off brilliantly, and since we know about three or four others set for later in the month, it begins to look as if 1929 would be no mean rival for its predecessor.

Speaking of Marjorie and her wedding, Paul Mellon, who is going to be best man, will give the bachelor dinner for Mr. McKay tonight in the Rolling Rock Country Club. And Mrs. J. Scott Burke is to give a supper later in the evening in her home in College avenue.

* * *

BUT to get back to those prospective weddings, I want to tell you about a most interesting engagement, announced today by Mrs. Edwin Lewis Porter, of St. James street. It is the betrothal of her niece, Mary Louise McBride, to Homer Saint-Gaudens, of the Bellefield Dwellings and Cornish, N. H. Mr. Saint-Gaudens, you know, is director of the department of fine arts of Carnegie Institute and is largely responsible for the tremendous success of our international exhibits. No wedding date has been made public.

* * *

WE have among our holiday visitors in Pittsburgh the Lesslie Stockton Howells, of Haverford, Pa., who are the guests of Mrs. Howell's parents, Mr. and Mrs. George Stevens Page, of Thomas boulevard. Mrs. Howell, who was Pauline Page, you remember before she was married in September, arrived here more than a week ago, and her husband came on last Sunday. They are planning to return home tomorrow, I believe.

* * *

AND now the last bud of the season has been presented. Of course you know I'm referring to Marian Stone, whose father and mother, Judge and Mrs. Stephen Stone, presented her last night at a dance in the University Club. At the entrance to the ballroom, before an embankment of cibotium ferns and palms, the bud received with her parents. Marian's gown was of white satin, fashioned with a V-decolletage and a full, long skirt draped in the front and back. And she carried pale pink roses and lilies of the valley, tied with jade green ribbon, the shade of her satin slippers. Mrs. Stone was in black beaded chiffon, and her corsage was of gardenias.

Mrs. Sidney Stewart, in orchid satin, and Mrs. J. Shirley Austin in blue lace, were at their sister's debut.

In the ballroom the chandeliers were entwined with silver foliage, and the corners were banked with Christmas trees. Over 300 guests danced at the event.

Before the dance the A. Wilson McCandlesses, of Beechwood boulevard, gave a dinner for Marian, who is their niece. Covers were laid for 60 guests.

* * *

ANNOUNCEMENT is made by the John M. Havertys, of Aylesboro avenue of the engagement of their daughter, Ida Margaret Haverty, to Joseph Gerard Wagner, son of Milton M. Wagner, of Sidney, O. A mid-February wedding is being planned.

* * *

TO add to all the merriment and entertainment of the Yuletide season, there'll have to be several social events for the Yale Glee Club. The club will arrive in Pittsburgh Sunday night, and will go to the home of Oliver Evans, Yale '23, for a dinner. On Monday the Yale Club of Pittsburgh will entertain with a luncheon in the William Penn Hotel. That afternoon the members will be guests, I understand, at a tea in the home of Willis McCook Reed, and later at a tea dance at the Hotel Schenley to be given by Mrs. Thomas W. Smith.

Following the concert, the Glee Club men will attend the dance at the Pittsburgh Golf Club to be given by the John G. Fraziers, you know, for their daughter, Katherine.

Southard Hay, Dr. Thomas S. Arbuthnot, Frank P. Brooks, Thomas Watson, Charles Oliver, Earl C. B. Gould, and J. Verner Scaife, Jr., are members of the Pittsburgh Club in charge of the concert.

* * *

AT a bridge luncheon given Thursday afternoon in the Congress of Clubs, Mr. and Mrs. William Pfouts, of Semple street, announced the engagement of their daughter, Miss Phyllis Adelaide Pfouts, to Pierre Mason Johnston, son of Mr. and Mrs. F. L. Johnston, of McKee place, and the Rev. and Mrs. A. W. S. Garden, of West North avenue, North Side, announced the engagement of their daughter, Miss Helen E. Garden, to Demass Ellsworth Barnes, of the Shady Side Academy. An honor guest was Miss Dorothy Freund Chalmers, of Blawnox, whose engagement to Harry Francis McFarlin has been announced.

* * *

MR. AND MRS. JOHN A. LARKIN, of Bensonia avenue, Beechview, announce the engagement of their daughter, Miss Catherine Marie Larkin, to John R. Haney, Jr., son of Mr. and Mrs. John R. Haney, of Hazelwood.

* * *

MRS. EDWARD A. TOBEY, of the Bellefield Dwelling, entertained yesterday afternoon in the Twentieth Century Club with a bridge tea in honor of her niece, Miss Janet Morris, of Los Angeles, Cal., who is her house guest, and Mrs. Frank R. Curtis, of Washington, D. C. The tea table was decorated in keeping with the holiday season.

* * *

MR. AND MRS. ROBERT CHALMERS, of Blawnox, entertained at bridge Wednesday night to announce the engagement of their daughter, Miss Dorothy Freund Chalmers, to Henry Francis McFarlin, of New Castle, Del., and Easton, Pa. Miss Chalmers is home for the holidays from Easton, where she is an instructor in the high school, and her sister, Miss Olga Chalmers, is home from Europe, where she has been touring with a ballet.

Patricia Pitt

Belles On Parade in Crinkling Crinoline at Southern Club's Ball Last Night

KENNETH TUTEIN JACQUELINE ALVEY

Miss Jacqueline Alvey, Baltimore visitor, and Kenneth Tutein, Pittsburgh, compared notes on their home towns between dances last night at the Southern Club's ball.

PHOTOS BY PITTSBURGH SUN-TELEGRAPH.

MISS SHIELDS MISS ROYSTON ELIZABETH M'CRADY MISS MARSHALL REBECCA M'CRADY

A group of the aides, Jane Shields, Sally Royston, Elizabeth McCrady, Betty Marshall and Rebecca McCrady, seemed pleased with the way things were going.

LILLIAN M'CULLOUGH JEAN SCOTT

Lillian McCullough and Jean Scott take a last peep into the mirror at the Southern Club ball, held in the Hotel Schenley last night.

Southern Club Gives Charity Ball

A BIT of the old South was brought to life last night when the Southern Club gave its annual charity ball in the Hotel Schenley and the aides wore the costumes of their grandmothers' day. These same young girls, led by Myron Elde and Jean Scott, Jack Kiefer and Janet Greer, danced the cotillion figure, for which the favors were in the Confederate colors.

The ballroom was decorated with poinsettia and palms on the stage, but the real decorative effect of the evening was in the colorful gowning, not only of the aides, but of all the women present.

Mrs. Arthur B. Lynn, president of the club, looked charming in black satin and lace and Mrs. C. C. Moore, chairman of the ball committee, had on cream colored georgette that was trimmed with tiny mirrors and beaded fringe. Mrs. Joseph W. Marsh was in dark green velvet and Mrs. William E. Hamnett in blue velvet. Mrs. John William Rese wore an especially attractive gown of green georgette trimmed with rhinestones and silver beads. Her niece, Miss Jacqueline Alvey, of Baltimore, who is her house guest, was in apricot taffeta and lace. Powder blue chiffon was worn by Mrs. William O'Lee. Mrs. C. Fitzhugh Lee came in green georgette, beaded and fringed, and Mrs. Elder Marshall in black lace. Her daughters, Miss Janet and Miss Betty Marshall, wore (the former) flesh colored chiffon over blue and, the latter, a French frock of cream net over blue chiffon. Mrs. C. C. Bunton appeared in beaded white georgette and Mrs. Walter K. Long in turquoise blue taffeta.

Among the aides there was some distinctive dressing. Miss Mary McClelland wore her grandmother's wedding gown of white mousellaine de soie and lace with a skirt that measured six yards around the hem. Her great-great grandmother's chain completed the costume. Miss Margaret Patterson's flounced and pantaleted gown was set off with her grandmother's lace fichu and Miss Margaret Paul, in blue organdy, wore a bertha of rose point lace that had been on her mother's wedding gown. Miss Greer, who danced with Mr. Kiefer, wore lavender chiffon caught here and there with clusters of velvet pansies and she carried an old fashioned nosegay of pansies. Miss Scott was in mulberry taffeta with lace pantalets.

* * *

MRS. AMBROSE NEVIN DIEHL, chairman of the motion picture committee of the General Federation of Women's Clubs, will be the only Pittsburgher attending the annual mid-winter meeting of the Federation board of directors, which is to be held at headquarters in Washington January 9 to 11. The board consists of officers, state directors, department chairmen and trustees. State presidents and division chairmen are conference members. A wide range of subjects relative to Federation work will be discussed by these 100 leaders of 3,000,000 women who will assemble from every state in the Union. Speakers from government departments will be heard, and President Coolidge will receive the club women. The outstanding social event of the week will be the reception at headquarters on the evening of January 8.

* * *

THE Travellers celebrated the holiday season with a luncheon of unusually attractive appointments yesterday in the Congress of Clubs. Tall red tapers stood in holly wreaths, while silver and red poinsettia lying flat on the table added beauty to the affair. The program was given by Mrs. Adele Eggers Furniss, soprano, accompanied by Mrs. William H. Patterson, and Mrs. Norval R. Daugherty, who read. Both chose their programs with reference to the season.

* * *

SONGS by Frances Schriner Lane, accompanied by Frances Zeigler, piano solos by Miss Zeigler and readings by Grace Jarrett made up the program for the first meeting of the juniors of the Sarah Sloan Scholarship Club, held yesterday in the Congress of Clubs. Covers were laid for about 20 at luncheon.

* * *

A MEETING of the Nature Study Club is scheduled for January 17 at the Congress of Clubs. Dr. S. H. Williams, professor of zoology, of the University of Pittsburgh, will speak on "Some Schoolroom Applications of Nature Study." Dinner at 6 o'clock will follow a board meeting at 5.

* * *

THE Friday Morning Club lectures will be resumed next week with Mrs. Ida Wright Bowman giving a current events talk, the second of her three in the present course. The club meets at 10:30 Friday mornings in Carnegie Music Hall.

* * *

CENTRAL BRANCH, Young Women's Christian Association, will keep open house from 3 until 6 o'clock on New Year's Day and during those hours tea will be served in the lobby.

* * *

MRS. SAMUEL E. DIESCHER, of South Negley avenue, will be hostess for the Forum's monthly card party to be held next Wednesday.

Weds New Year's Night

MISS MARGARET R. LINCOLN

The marriage of Miss Margaret R. Lincoln, daughter of Mr. and Mrs. T. F. Lincoln, Washington, Pa., to Charles L. Leish, son of Mr. and Mrs. C. H. Leish, Canonsburg, will be solemnized New Year's night in the Allison Avenue Baptist Church, Washington.

Two Pittsburghers In Princeton Show

Two Pittsburghers will be presented in this year's production of the Princeton Triangle Club, the new comic opera, "Zuider Zee," which will be staged at Syria Mosque next Wednesday.

A. Douglas Hannah, 257 Morewood avenue, is the club's assistant program manager. He is a graduate of Schenley High School. John A. Metz, 2500 Espy avenue, Dormont, will sing two solos. The comic opera will be presented at a regular evening performance at 8:30 o'clock and a special matinee at 2:30 o'clock.

STRANGE MALADY ASSAILS CONQUEROR OF PELLAGRA

WASHINGTON, Dec. 29.—(AP.)—Dr. Joseph Goldberger, of the U. S. Public Health Service, who for 15 years battled pellagra and finally found the cause and cure of the disease, for three weeks has been fighting for his own life here against an ailment his doctors are at a loss to explain.

At the Naval Hospital the physicians have agreed that he is suffering from some form of anaemia, though this may not be the primary illness.

When fellow health officials learned that blood transfusions at regular intervals had been ordered, 20 of them volunteered as donors. Fourteen were accepted and they agreed to offer themselves in relays of one every Tuesday and every Thursday.

Already two of the scientist's comrades have given a pint of their blood. The others will take their turns as long as they are necessary.

The Public Health Service has refused to reveal the identities of the officials, explaining that their action was "a matter of course."

Dr. Goldberger, an Austrian by birth, has been in charge of field investigations of pellagra by the Public Health Service. Through his work and that of associates, it was proved that the disease is caused by unbalanced diet. Studies in connection with this discovery have added, materially to the world's knowledge of nutrition in general.

One of Dr. Goldberger's studies showed that vitamin "B" is composed of two substances; another that pellagra is caused by the absence of a specific vitamin, "PP."

A threatened outbreak of pellagra in the Mississippi Valley following the flood of 1927 was averted through the distribution by the Red Cross of several tons of dried yeast among refugees. Dr. Goldberger's investigations had shown that dried yeast is both a preventive and a cure.

He was at work on dietetic studies here when he became ill.

Woman, 84, 'Feels in The Way,' Hangs Self

CHICAGO, Dec. 29.—(AP.)—At the age of 84 Mrs. Anna Lauman felt she was "in the way."

Last night, at her son's house, she climbed the stairs to the attic and hanged herself.

Wife's Talk Wins Husband Court's Sympathy

Beaver, Pa., Dec. 29.—J. M. Smith, a railroader, of Canton, O., was on the witness stand defending himself against a charge of desertion when his wife, now a resident of Beaver Falls, interrupted his testimony. So insistent were interruptions that Judge Frank E. Reader remarked:

"If you talked to your husband as much at home as you do here, I do not blame him for leaving you."

However, Smith was directed to pay $15 per week for the support of his family.

CONGRESSMEN ON RADIO

WASHINGTON, Dec. 29.—(AP.)—A New Year's congressional greeting will be broadcast Tuesday night, January 1, from station WJSV at Washington by 25 members of the House.

The following Representatives will extend New Year's greetings to their constituents: Reece and Davis, Tennessee; Ketcham, Michigan; Fulmer, South Carolina; Morrow, New Mexico; Burtness, North Dakota; McKeown and Swank, Oklahoma; Johnson, Washington; Roy G. Fitzgerald, Ohio; Letts, Iowa; Moore, Virginia; Parks, Arkansas; Strong, Kansas; Crowther, New York; Hall, Illinois; Christophenson and Williamson, South Dakota; Woo, Elliott and Purnell, Indiana; Green and Drane, Florida; Winter, Wyoming, and Abernethy, North Carolina.

Kerr Here Arranging 1929 Flag Day Fete

William T. Kerr, formerly of Pittsburgh and now assistant chief of the divisional bureau of the Pennsylvania Railroad in Philadelphia, is here arranging for the 1929 celebration to be held by the National Flag Day Association, of which he is president. Units of the organization are being formed in St. Louis and Philadelphia, and plans are under way for the extension of the association's membership into every state in the Union, Mr. Kerr said.

Burglars Bind Four And Take $10,000

CHICAGO, Dec. 29.—(AP.)—Binding four members of Samuel Bilsky's family and two servants with adhesive tape, robbers took jewels and valuables worth $10,000 from the Bilsky home last night.

Real Estate

The Pittsburgh Coal Company has sold to Charles Sterner and Raymond J. Rodgers 117 acres along Bower Hill road, Mt. Lebanon, for a consideration of $90,000.

A property at the northeast corner of Esplanade street and North avenue, North Side, has been sold by the Ridge Land and Improvement Company to Martha F. Mason. The lot is 60x120 feet.

In Morgan street, Fifth Ward, Rose Harris, et al, sold to Solomon Jones an improved property on 50x112 feet.

E. W. Morgan has sold to Henry Woistman 51x103 feet in Lowell street, Twelfth Ward.

A tract 240x250 feet in Rockwood avenue, Mt. Lebanon, has been sold by Carrie Hatch to Caroline Hofer.

In West View, the Freehold Real Estate Company sold for the Allegheny-Bellevue Land Company to Rose B. Campbell a lot in Cornell avenue, East Bellevue plan.

E. F. Merrill has accepted a position as manager of the business opportunity department of the C. L. Saxton Company.

Building permit applications included:

Fourteenth Ward—Peter Bucci, brick and tile dwelling and garage, 2821 Beechwood boulevard, $11,000; James P. Hunt, brick and tile dwelling, 1831 Shaw avenue, $6,000.

Nineteenth Ward—N. G. Hobson, brick dwelling, 1631-33 Grandview avenue, $8,600.

Twenty-seventh Ward—H. I. Miller, brick store, 3823 Brighton road, $6,000.

Twelfth Ward—G. Peccolini, brick dwelling, 6112 Apple avenue, $6,500.

MUSIC

MENDELSSOHN CHOIR

Carnegie Music Hall

The Mendelssohn Choir gave its annual performance of Handel's "Messiah" in Carnegie Music Hall last night. Influenza depleted not only the audience, but played havoc with the personnel of the chorus, yet there was much enthusiasm on both sides of the footlights and Handel's music conquered as always.

There need be no apology on the part of Ernest Lunt for the decrease in tone due to so many absent singers. The volume of huge choruses and orchestras so often obscures the wonderful figures in fugual writing, that the great choral numbers seemed to have gained musically whatever they may have lost in breadth of tone.

The "Messiah" can be made mediocre or distinguished by the solo tenor. The other singers of the solo quartet are sure fire.

Pittsburgh has been fortunate in having so frequently the veteran Dan Beddoe, and last night made the acquaintance of a new and brilliant young tenor in the person of Allan Jones.

His voice is of natural beauty, clear, evenly developed. He sings with musical assurance, his declamation is dramatic, and all florid passages are rich with nuance and phrased with greatest control. His attitude to oratorio style is most sympathetic.

Esther Nelson, soprano, is another newcomer. Even if her first air was a little too much for her present technique, she more than distinguished herself in the repeat of the contralto air, "He Shall Feed His Flock." "I Know That My Redeemer Liveth" was a very sauve bit of singing on her part.

Nevada Van Der Veer sang last year, her dark contralto tones eliciting much applause as formerly. Herbert Gould, basso, completed the quartet, and though suffering obviously from cold sustained the many difficult bass airs with real courage.

Earl Mitchell was at the organ.

J. FRED LISSFELT.

Merely Margy, An Awfully Sweet Girl

Story by Lloyd Mayer

By John Held, Jr.

YOU L-L-L-LOVE THIS LITTLE GUY JONES, DON'T YOU M-M-M-MARGY?
OH! BULL, I CAN'T TEASE YOU ANY MORE -!
"JONES" IS THE PUP'S NAME, THIS IS JONES!
THIS?
HAD YOU BARKING UP THE WRONG TREE! GOING TO TEAR "JONES" APART! HEY-HEY BOW-BOW WOW!
I'LL BOW-WOW- YOU-YOU- YOU-!
John Held Jr.
© 1928 by King Features Syndicate, Inc.

"My dear, I'm on the VERGE of coILAPSE—I mean I'm ACtually reDUCED to a purple PULP at this point because you've HONestly NEVer seen anything so paTHETic as BULL, my dear, because I mean he kind of came CRAWLing ABjectly to me toDAY, my dear, and in TREMulous ACcents said he s'posed I really LOVED this JONES person—can you BEAR it, my dear? HONestly, I felt so DARN SORry for the goofer I simply didn't have the HEART to proLONG his AGony by carrying the JOKE any FURTHER, so I conFESSED to him that the PUP's name was 'JONES,' and, my dear, you've never SEEN anybody so completely s'PRISED and reLIEVED! Only of course that COMic STRIPling ARab had to SPOIL ev'rything by arRiving on the scene at that point and starting to KID Bull about being so GULLible and everything! GOSH, I could have SLAIN the pipsqueak for being so TACTless and all, my dear, but you might KNOW he'd do something like that, and, my dear, I HONestly b'lieve Bull would have anNIhilated him on the SPOT if Arab hadn't DEFTly eVAded him by sort of SLIPping COYly out of his COAT when Bull made a treMENdous GRAB at him, but I mean I almost wish he HADn't esCAPED because I HONestly think the way he's treated Bull is SIMply disGUSting and I think it would SERVE him RIGHT if Bull beat him UP or something at this point, my dear, because I mean I think the whole THING was REALly sort of ARab's FAULT, my dear—I mean I ACtually DO!"

Balloons in Weather Service

SMALL pilot balloons are kept at all observing stations at which the meteorological staff is employed. These balloons are used to determine the motion of upper air currents. Other balloons register temperature and humidity.

Magazine Page

Shocks From Fish

ELECTRIC fish are charming little fellows that give out electric shocks when an attempt is made to catch them. There are three known varities: the torpedo, or electric ray, the electric catfish, and the spotted star-gazer.

RAINBOW CHASING

•BY THOMAS EDGELOW•

(Continued from Yesterday.)

Carroll Is Drunk When He Returns to Take Madge Away

WHAT HAS GONE BEFORE

Madge Sayre, pretty and young, craves luxuries of life. She meets handsome Carroll Dudley, artist and aviator and "man about town," at a party given by Frances Storrs, a friend. Frances warns Madge against Dudley's professions of love. She dines in his luxurious studio apartment, takes midnight air rides in his plane and accepts his suggestion to pose for him in the nude. After professing his love for her, which she accepts, it develops that he is already married. She is struck by the automobile of Michael Winchester, who falls in love with her. They are married. The event is one of startling magnificence. Madge had previously described to Michael her affair with Dudley. Later a barrier of misunderstanding which neither is able to surmount arises. Michael receives a cable to go to his sister in England. He fails to ask Madge to accompany him. Shortly after in a darkened theater a man takes the seat next to her. "Ecstacy! Ecstacy!" he whispers. It is Dudley's pet name for her. Refusing to be jilted by her coldness, Dudley forces her to ride with him through the park. An agreement is reached based solely on "friendship." She invites him to dinner. She deserts Michael and goes to Carroll. Michael is heartbroken when he discovers Madge has left him. Michael plans a trip to Africa in order that he might forget her. Madge is again deceived by Carroll and makes up her mind that she is through with him. Madge realizes now that she loves Michael and mistook thrills for love. Madge saves Celeste's life after she is bitten by a rattlesnake. Madge tells Martha about leaving Michael for a cad like Carroll. Martha tells her to go back to Michael, but she claims it is too late. Madge's hatred for Carroll grows as she thinks of how she treated Michael. She hears a plane and thinks it is Carroll and goes with a gun to shoot him. She is disappointed when the plane passes by.

NOW GO ON WITH THE STORY.

WORN out by emotion, Madge slept that night although she had feared that she would get no rest. The following day she spent most of the time alone.

Little Celeste was still in bed, and Madge made her frequent visits, but in the afternoon wandered away to her favorite place by the waterfall.

She sat there day-dreaming. What was she going to do with the shattered fragments of her life? It occurred to her that after she had established herself in some little business and could feel assured of a moderate income, she would like to adopt a child. Celeste had grown so around her heart that she felt as if she could win and hold the love of some youngster and that there would be her greatest chance of happiness.

"But you mustn't be weak," she addressed herself. "You've made an utter mess of everything, but have some courage and don't pity yourself! One would think you were the only girl who ever wrecked her life!"

She spent the rest of the day helping Martha in simple household duties, and when the latter objected, Madge said:

"I've got an idea, Martha that work makes one forget quicker than anything else. I don't see any happiness ahead—there can be none—but I may feel better when I begin to work."

"One would think you were a fortune teller," Martha chided her. "How can you know that you will never be happy again?"

On the Friday morning, Madge wondered if Carroll would arrive that day or on the Saturday. She wanted to have the final interview with him over and done with. She determined that she would stay a week or two longer at the farm, and that she would then go to New York to talk business with Frances.

But in the early afternoon, soon after lunch, she heard the whirl in the sky, and she knew it was Carroll as he circled and made a perfect landing in the meadow. She was surprised at the sense of detachment with which she watched this maneuver. How could she ever have been thrilled by him and by his spectacular sobriquet of "the flying painter?"

She did not go to meet him in the meadow, but waited by the well. She saw him quicken his pace, and it was with this same sense of detachment that she watched the eagerness of his expression as he approached her.

"Ecstasy! O Moon of My Delight! How it is possible that anyone can be so beautiful!" he asked; and instantly Madge knew that he had been drinking and was partially intoxicated.

Where they stood, they were out of the view of the house owing to a high bank of rhododendrum bushes, which flower so plentifully in the Delaware country. Carroll would have taken her in his arms, but seeing Madge's expression of cold contempt, he stepped back from her.

"Carroll, I know!"

"Know what? What do you mean?" he blustered.

"I have been talking on long distance with your wife," Madge said almost listlessly, so profound was her indifference.

He was not even as good-looking as she had imagined her prince of romance to be, she reflected critically. And his face was dissipated-looking. Why had he ever had that fascination over her, this slightly-intoxicated man, who dropped into bluster upon realizing that lying would not help him? She contrasted his rather flashy good-looks with the aristocratic and essentially poised charm of Michael. And she had given up Michael Winchester for this.

"I admit it," Carroll was saying, and for the past few moments Madge had been too preoccupied with her thoughts even to listen to him. "I did it—I lied—for love of you, Ecstasy! I could not see any other way to win your warm beauty! Can you blame me because I love so much?"

Madge's expression was almost one of boredom as she interrupted him:

"Carroll, you're such a cheap cad! You sound like a phonograph record! You repeat yourself all the time."

"You!" he almost snarled at her, as her stinging words penetrated his self-complacency. "You're in a position to talk to me, aren't you? It would be wiser for you, you silly little fool, to be particularly charming or you may be faced with the unpleasant necessity of working for a living!"

From his pocket, Carroll produced a huge silver flask. "To your better temper, darling!" he said, and drank. "But you might as well remember the fact that I am an artist," he added, "and my nerves won't stand for very much of this sort of thing."

Martha came towards them, while Celeste, a little lame, went up to Madge and slipped her hand in hers.

"Martha, I apologize," Madge said distinctly, "that a cad such as this fellow should annoy you with a visit."

"Let me talk to you, Mrs. Ferris," Carroll said suddenly in an ugly way, the liquor obviously affecting him.

"I want to see the airship!" Celeste announced.

"Take her with you, and let me talk to Mr. Dudley," Martha said emphatically.

"Now you seem sensible, Mrs. Ferris," Carroll said in a patronizing tone as Celeste and Madge moved slowly away towards the plane in the meadow. "I see that you know the whole story. Now, as a woman, do you blame me for hiding from Madge the fact that my wife is alive, when I explain to you that I did it for love of Madge? I'm going to do the right thing by Madge, and I shall marry her—when everything adjusts itself. But I don't see why we should wait—do you? Why should convention stop a love like ours?"

His speech was becoming thicker and thicker, and now he paused for another big drink.

(Continued on Monday.)

For the Lovelorn

Justyn

DEAR MISS GALE:

I have written to you before, but have never seen my answer yet. I hope this gets in this time for I believe your advice is wonderful and I need it quite bad. Miss Gale, I am in love with a fellow two years my senior. I have been introduced to him, but he avoids our speaking. Is it my place to speak first? I guess I am foolish and all my friends tell me he doesn't even recognize me and it's hard to take all this. I love him Miss Gale, and would do anything to win his love. He knows I like him and I guess that is more reason why he won't pay any attention to me. Please tell me what I can do to win him? Is it all right for me to invite him to my home or have a bridge and invite him? If I can't have him I belive I shall be an old maid. Please tell me what to do. My friends tell me he is going to leave in a few weeks, his home is in Ohio, but I shall never forget him. Please tell me what would be best to do, don't tell me to forget him; I've tried that oh, so often, but to no avail. I am old enough to know what love is and I do love him so; if you can please help me. JUSTYN.

P. S. Thank you for your trouble.

It is your place to speak first, Justyn. But from your letter I get the impression that he doesn't like you, so it would not be very wise to invite him to call. You might invite him to a party though.

REAL ESTATE is the basis of all wealth! Invest now, in a home of your own. See the splendid values offered today in the real estate columns of Sun-Telegraph Classified Ads.

BEAUTY, USEFUL AND ORNAMENTAL

Drawn by Dorothy Flack

ONCE upon a time it was considered that beauty was nothing but ornamental. That is, as far as Lovely Woman was concerned. But how times do change! Of course there are still beauties who are nothing but just that—something lovely to look at, and without an ounce of brains in their beautiful heads. Just gay butterflies fluttering their brilliant way through a short life until all the beauty is gone—and then what? Nothing but vain regrets and useless repinings.

On the other hand, there are the beauties who have done marvels in all lines of business. Girls whose beauty is not their sole asset, but whose pleasingness of personality, coupled with their loveliness, and mostly the brains that repose so calmly in their little heads—who have accomplished wonders where some men have failed.

And these are the beauties whose loveliness is a secondary consideration. At first they attract through sheer power of beauty alone. Then, after a bit, the looks are forgotten and men speak in admiring terms of their ability. And this is the Beauty which lasts. Either way—useful or ornamental—beauty is greatly to be desired. But the beauty which lasts is the beauty that forgets self and rises above mere looks to heights of attainment where beauty is brushed as ruthlessly aside as incompetence.

Even in the game of love the beauty which attracts and has nothing more to offer but itself, soon loses its brightness. But the beauty which has itself and brains wins over and holds itself as a gleaming inspiration to all who wish to see.

Meditations of a Wife

By HELEN ROWLAND

Woman's Weakest Link

NEVER waste time trying to make a woman happy by telling her that she looks regal or impressive or distinguished or even "smart."

* * *

Tell her that she looks "cute!" Of course, "beautiful" or "swell" or "ravishing" will do. But they take a detour when there is a straight cut to her heart?

* * *

Secretly or subconsciously, every woman thinks of herself as "cute." She would rather be CUTE than President! Or even than Peggy Joyce or John D. Rockefeller or the Queen of Rumania!

* * *

She always speaks of herself and her belongings in the diminutive. It is always "my little pink voile" or "my little brown tam" or "my little blue sports suit."

* * *

She fondly refers to her number sixes as "my little silver pumps" or "my little tan walking-shoes." "CUTE!" That's what!

* * *

She may resemble the Washington Monument or the latest ocean liner, but she can still console herself with the reflection that her ankles are slender or that her nose is cute or that she wears a number five glove! That's why we women will always cling to the short skirts and bobbed hair. They make us feel "cute." They give us that "half-portion feeling."

* * *

When a blindly doting man calls a hefty hundred and sixty-pound woman "Cutey," she doesn't even smile—or wince. She FEELS that way, anyhow. She's somebody's "little girl!"

* * *

It's perfectly safe to call a woman "You little boob!" but positively fatal to call her "You great big boob!" And no man ever got very far with a woman by calling her a "Fine, big, husky girl!"

* * *

The man who treats her like a queen may flatter her; but it's the man who treats her like a baby or a kitten who wins her.

* * *

Nobody understands this feminine weakness—least of all, woman herself. From what pre-historic instinct it sprang, nobody can say.

* * *

We know why dogs turn around three times on a rug before lying down, and why children are afraid of the dark. But never, never shall we discover why women yearn to be CUTE!

* * *

Or why men prefer them that way!

(Copyright, 1928, King Features Syndicate, Inc.)

Horoscopes

Sunday, December 30

SUNDAY'S horoscope shows reward for faithfulness and merit, with preferment and honors, or else promotion or increase of salary. Favors from elders or superiors may be sought, but be careful in making new contracts and wary in new ventures.

Those whose birthday it is may look for a year of favors, promotion and preferment, with increase of business and money. It is a time for seeking advancement and for pushing the ambitions and desires, but be careful in making contracts or in new negotiations.

A child born on this day will be industrious, responsible, capable and ambitious and should reach a good place in life by these qualities.

To whom can riches give repute or trust, content or pleasure, but the good and just?—Pope.

Monday, December 31

MONDAY'S astrological map shows great benefits for those in the employment of others and for young folks generally. It is a time to seek favors, promotion and increase of salary or to renew contracts or agreements. All things pertaining to letters, writings or publishing flourish under this benign aspect of Mercury, sustained by the trine of the luminaries.

Those whose birthday it is are under excellent auspices for promotion during the year. They should push for advancement, favors or increased salary. Also it is advisable to renew contracts or agreements, to attend to publishing, correspondence and kindred activities.

A child born on this day will be clever, versatile and should make excellent success in employment.

Heaven forming each on other to depend, a master servant or a friend, bids each on other for assistance call.—Pope.

Correct Manners

By Mrs. Cornelius Beeckman

Bridal Bouquets

DEAR MRS. BEECKMAN:

A discussion arose recently as to who is supposed to pay for the bouquets for the bride and bridesmaids. A says the bridegroom, B claims it is the best man's duty and C says the bride should pay. Will you please settle this for us?

G. W. S.

THE groom always sends his bride her bouquet—or, at least, a bridegroom who knows what's what does. Sometimes, too, he sends the bouquets to the attendants of his bride. But usually the bridesmaids' bouquets and the bouquet of the maid or matron of honor is sent by the parents of the bride, who plan this detail to "go with" the color scheme of the costumes. In no case should it be expected that the best man provide these bouquets.

Gallant Acts

DEAR MRS. BEECKMAN:

Is it proper, when you are with your boy friend in a bus, for him to get up and give a lady his seat?

MARGE.

IT is proper and manly and gallant and courteous—and, nowadays, very seldom seen. But there are still gentlemen who show this respect to women.

Cordial Thanks

DEAR MRS. BEECKMAN:

1. Will you kindly advise me as to the correct way to thank one's hostess after having spent an evening and having had dinner at her home?

2. Also please tell me how to reply politely when asked to call again?

A READER.

"THANK you so much for such a happy evening. I have had a most delightful time." Or, "Thank you so much for asking me to come tonight. I have had a glorious time." Or, "I have had a wonderful time tonight, Mary. You were a dear to ask me to come." Or, "What a superb hostess you are. I had a wonderfully happy time at your party."

Do not mention the dinner as a dinner—that is, don't mention the food. Sum up the hospitality, the graciousness of the hostess, the charm of the party. The food is only a contributary element in the general hospitality. Of course, if you know the hostess exceptionally well, or if there has been a special plan to have a "specialty of the house," then you may mention the food in a more or less "spoofing" way: "When may we come again to have some of that justly famous blueberry pie?"—or, "Please plan another beefsteak dinner soon—we like them!" But of course such informal comments as these indicate a very informal party and a very informal relationship with one's hostess.

2. "Thank you very much. I should love to come." Or, "It is very kind of you to ask me, and indeed I'll come, with the greatest pleasure."

(Copyright, 1928, Premier Syndicate, Inc.)

Love's Awakening

A Continuation of Love's Embers

By ADELE GARRISON

Madge Plans to Entertain the Brixtons

"BUT, of course, never like you."

The words with the affectionate tone which invested them brought a comforting little glow to my heart, although I did not need the assurance that outside of her family I stood highest in Lillian's roster of friends. I smiled back at her, and voiced the offer of hospitality to the Brixtons which I had been planning from the moment when Lillian had read to me the startling letter which Samuel Brixton, old business associate of her first husband, had sent to her.

"Of course, you must have them come here," I said.

"I must do nothing of the kind," she retorted sharply, rising to her feet. "Isn't it enough that Harry and Marion and I should be quartered upon you, without bringing down a horde of strangers? I'll write him the name of that hotel where Phil Veritzen is staying—if he's made his pile, as he says, he can afford that place—and tell him I'll see them there."

"If you use that word 'quartered' again," I threatened, "you'll be quartered and drawn and hanged, reversing the old process—"

"And what'll be done to you for that pun?" she said grimly.

"Yes, it's pretty bad," I admitted, "but you brought it on yourself. Now listen to reason, for if you don't I shall use force. You well know you've carried your end whenever we've lived together like this."

I was speaking only the truth, for, though we have no regular schedule of payments, Lillian and I always adjust the household expenses when we are sharing each other's homes so that the burden is equally divided.

"What bearing does that have on this question?" she asked tartly.

"A close one," I retorted, "because in it is the crux of the agreement that you are to consider the farmhouse as your own home. You know very well that if you were the chatelaine of the farmhouse, you never would permit your old friend Helen Brixton or her children to go to a hotel. And as you cannot invite them without including her husband and his half-brother—what else is there to do but to ask them all here for whatever time they can stay. Now, please," as she started to speak, "don't make me unhappy by persisting. You know I mean exactly what I say when I tell you that you not only will hurt, but offend me if you do anything else but accept my hospitality for the Brixtons, as I would accept yours for friends of mine were conditions reversed."

"Yes, you would," she scoffed, but what she saw in my eyes, changed her protest to immediate surrender.

"I give up," she said, stretching both arm as high in the air as possible. "There's nothing else to be done when you are 'on hospitable thoughts intent.' But I really should like to know (being a curious person) where you intend to put them all."

"That is no problem at all," I told her cheerily. "You know the farmhouse is a most adjustable place. In all probability if they are coming east to place the boy and girl in their schools, they won't stay over two or three days, and for that time, I'll have some extra emergency beds put in Dicky's room, mine and Mary's. Then Harry can bunk with Dicky, you and I can share a room as we have done before, and Marion and Mary will enjoy camping together I am sure. That will give us your room, mine and that small one of Marion's for the guests. So write your letter inviting them as soon as you can. Ask them to wire at once the date of their arrival. Then we can see how much time we have before they come."

"Yea, yea. Personification of Energy," she groaned. "I'll write it within the hour. You surely are the most relentless prodder of laziness I ever knew."

"Thank you," I said with a little bow. "But," hesitantly, for I knew I was treading on dangerous ground, "aren't you going to tell Harry about this before you write to Mr. Brixton?"

(Copyright, 1928, Newspaper Feature Service, Inc.)

Save Starch Water

Don't throw starch water away after washing-day. Keep it, and when you are whitening your step use this instead of plain water.

How to Keep Well

By Royal S. Copeland, M. D.

Mistakes in Diet Will Shorten Life

IF YOU knew there was smallpox in a certain home in your town, would you pay a visit to the family? You think I am crazy even to mention the idea! Of course you wouldn't. But, why wouldn't you call at that house?

DR. COPELAND

The answer is natural enough. You wouldn't do it for fear of catching the disease. You don't want any kind of illness, certainly not smallpox.

Why are we afraid of smallpox and infantile paralysis and influenza, and give no thought to illness which may cause a lot more pain and carry with it much greater probability of death? Why are we disturbed over diseases which are contagious and yet give never a thought to ailments far more prevalent, ailments facing us every day, indeed?

You never sit down to a meal without being in danger of overeating, taking something your digestive machinery cannot handle, or consuming food which is otherwise capable of doing you temporary and even lasting harm.

Of course, these are pretty strong statements. Believe me, I make them, not to frighten you, but to attract your attention long enough to warn against the evils of wrong eating.

Your life and health are precious to you, they mean everything to your family and friends. I may not know you personally, but I have an interest in the health and welfare of the human race. For all these reasons I am keen to increase your length of days and the effectiveness of your life.

By wrong eating practices you may not acquire actute illness. But just as sure as you are born, such practices will shorten your life and decrease your usefulness.

A man may know everything about engineering, or law, or running a mill, but he may not know how to eat. A woman may be an expert milliner, or a popular actress, and not know how to eat.

Not knowing how to eat would not be so serious if ignorance of the sort did not result in lessening the chances for continued success in your calling, no matter what that may be. Likewise, it makes you a bad insurance risk.

Now let us look at the matter from another standpoint. Isn't it rather a shame not to have knowledge of things so important to the world as foodstuffs, the manner of their preparation and how they affect the body?

I've heard a story about Billy Sunday's asking a boy how to get to the post office. After receiving directions, Sunday asked the lad if he would like to know how to get to heaven. The boy retorted: "Shucks! You don't even know the way to the post office!"

Many a person of my acquaintance has encyclopedic knowledge of many things and at the same time is densely ignorant of how to eat.

Well, I have that out of my system, but have taken so much space to write it, there is no room to attempt even the most elementary instruction in foods and their eatings. Perhaps enough has been accomplished, however, if I have succeeded in holding your attention long enough to arouse the desire to give study to a thing of such vital importance to every individual on earth.

(Copyright, 1928, Newspaper Feature Service, Inc.)

KILL THAT COLD!

Heat the Chilled Blood

Increase the Circulation

GUARD AGAINST

INFLUENZA

DON'T FIND YOURSELF SICK-A-BED DURING THE HOLIDAY SEASON!
Get yourself and family in physical shape to fight off Winter Ills.
Do the Right Thing Now...Take a Cupful of

Steaming Hot

BULGARIAN HERB TEA

The rich juices brewed from the herbs, roots, barks, leaves, plants and flowers, taken steaming hot at bedtime, assist nature to quickly break up a cold and guard against Grippe, Influenza or Pneumonia. Take a cupful twice a week during these danger months...it will cleanse your system and put you in shape to fight attacks of flu and cold germs. See your druggist. He can honestly recommend Bulgarian Herb Tea. Do not fool with a cold.

Trial size, 35c—Medium Family Size, 75c—Large Family Size, $1.25

PANTHERS TACKLE IOWA HERE TONIGHT

SUN-TELEGRAPH SPORTS

BEST IN PITTSBURGH — SATURDAY, DECEMBER 29, 1928 — NINE

HARPSTER, CARNEGIE TECH STAR, WHO DONS TOGS LAST TIME TODAY

EAST-WEST AWAIT KICKOFF

PHOTOS BY D. E. BENJAMIN, STAFF PHOTOGRAPHER.

GENERAL

Howard Harpster, Carnegie Tech's all-America quarterback, who leads the All-East team against the All-West stars at San Francisco today, as he appears in the role of signal-barker.

PASSER

His accurate forward-passing is one of the outstanding features of Harpster's fine all-round work on the gridiron.

FEEDING THE BALL

Harpster is a sure handler of the ball in feeding it to the other backs via the indirect pass route. He makes his last appearance as a college star in the intersectional game today.

SAFETY

Harpster is one of the finest safety backs in the business. He stars in running back kicks, breaking down passes and tackling runners who have broken through the first line of defense. Here he is seen catching a punt prior to running back the ball.

KICKER

The Tech star is one of the best punters and drop-kickers in the college ranks. He hasn't had occasion to do any drop-kicking lately, but his fine work in this department against Notre Dame at Forbes Field a few years ago still is remembered by the local fans. His punting has been a big factor in many Tartan victories.

SURE TACKLER

Harpster is one of the surest tacklers in the open ever developed in college circles in these parts. He hits them low and hard, as illustrated above. The coast ought to get quite a treat out of his play today. His own story on the game will be an exclusive feature of Monday's Pittsburgh Sun-Telegraph.

SPORT COMMENT by JAMES J. LONG

Traynor Shows Value. Drives in 124 Tallies. Only Four Yanks Safe.

Boxing Lay-Off Here. Tex Tips His Hand. Reunion of Sterlings.

BUC CAPTAIN STAR RUN PRODUCER

THOUGH he never has received any most-valuable-player prizes, and gets only a comparatively few scattered votes each year in the balloting on that award, Pie Traynor is shown to be one of the most serviceable diamond performers in the country every time the National League makes public a batch of official statistics.

Pie Traynor.

The contention of Pittsburgh fans that the valuable-player voters annually overlook one of the greatest of the greats in placing the Pirate captain far down on the list is borne out again by the latest set of figures from the headquarters of the senior major organization, the miscellaneous records announced today. These include the all-important item of runs batted in, and a glance through that column of the table reveals that only one man in the entire loop knocked more tallies across the platter than did Traynor. The lone player to rank ahead of Pie is Jim Bottomey, of the Cardinals, who drove in 136 runs against 124 credited to the Buccaneer star.

AND even at that there is room for argument as to whether Bottomley actually excelled Traynor, as the Cardinal first-sacker played in five games more than Pie. Only six other players in the league reached the 100-mark at driving in runs, these being Chick Hafey, Hack Wilson, Adelphia Bisonette, Bill Terry, Freddie Lindstrom and Arthur Whitney.

Traynor was easily the leader of the Pittsburgh club in this respect, knocking in 38 runs more than the second highest man on the team. His closest Pirate rival was Paul Waner, with 86, George Grantham ranking third with 85. Waner's run-production showed a great falling-off as compared with his performance in the preceding season, as in 1927 he knocked in 131 markers, 45 more than in 1928.

TRAYNOR'S record for last season is only added evidence of his value as a run-producer. It is the fourth time that he has passed the century lines at knocking in runs, and in two seasons he has scored more than 100 himself. Here are his figures for his seven full campaigns as a Pirate: 1922, scored 89 and knocked in 81; 1923, scored 108 and knocked in 101; 1924, scored 86 and knocked in 82; 1925, scored 114 and knocked in 106; 1926, scored 83 and knocked in 92; 1927, scored 93 and knocked in 106; 1928, scored 91 and knocked in 124.

That spells a total of 664 runs scored and 692 knocked in during seven years, an average of very close to 95 scored and 99 knocked in per season. As there never has been any doubt of Traynor's right to be ranked as the king of third basemen in a fielding sense, it would be interesting to know by just what system he is figured to be worthy of nothing better than an obscure place among the also rans in the most-valuable-player list.

Bob Meusel.

ACCORDING to New York reports, Manager Miller Huggins is not yet ready to call a halt on the work of weeding out the Yankees, though he has dropped Joe Dugan, Mike Gazella, Pat Collins and Rosy Ryan and decided not to take on Jimmy Reese, for 1929, at least. For one thing, it is said that Gene Robertson is booked for a trip to the minors, and as the club's two other third basemen have already been let out there appears to be better ground than ever for the belief that Huggins expects to get Ossie Bluege from Washington in a trade, possibly for Mark Koenig. And for another thing, it is reported that even Bob Meusel's job is not safe, and that the veteran outfielder who has been a Yank fixture since 1920 and has performed in six world series will not last through the season of 1929 with his old club.

IN ANY event, the rumor goes, at least one outfielder is to be discarded, and if Meusel isn't given the gate the transfer slip will be

(Continued on Page Ten.)

HUDKINS TAKES CLOSE VERDICT OVER DE VOS

NEW YORK, Dec. 29.—(AP.)—Ace Hudkins, the Nebraska Wildcat, lived up to his reputation as a slashing slugger last night when he gained a close decision over Rene de Vos, hard-hitting Belgian middleweight, in a spectacular 10-round match at Madison Square Garden.

Hudkins won by the ancient and simple expedient of outpointing the Belgian in a bout that was fought at an astonishingly furious as well as exciting pace from start to finish. The Nebraskan with the corn-colored hair and flailing fists, kept on top of his rival in nearly every round, but he was hard pressed to withstand a great rally by the Belgian in the eighth and ninth rounds.

After 10 bristling rounds, in which Hudkins' persistent punching was matched against De Vos' sharper, cleaner hitting, the Nebraskan gained the official decision only through votes of the two judges. Both agreed on the Ace after the referee, Lou Magnolia, voted the battle a draw.

There was considerable booing, as a good share of the crowd, as well as many of the ringside critics, appeared to agree with the referee that a draw would have been a fair verdict, but on the Associated Press score sheet Hudkins was accorded the edge in five rounds and De Vos in four, with one, the fourth, even.

The crowd of 18,090 customers who contributed to a gate of $74,505.59, got its biggest thrill in the ninth round when De Vos had Hudkins bleeding and groggy under a

(Continued on Page Ten.)

GRID COACHES IN RULES DEBATE

NEW ORLEANS, Dec. 29.—(AP.)—The great and near great among the nation's football coaches gathered here today to discuss the advisability of recommending changes in the gridiron rules.

While a few of the approximately 200 coaches and athletic directors here to attend the annual meeting of the National Association of Football Coaches had indicated the budding of ideas for the rules committee to ponder, most of the coaches informally expressed themselves favoring the rules much as they are.

One proposed recommendation, however, which would revise the rule to make a fumble dead at the point of recovery met with favorable lobby comment. Coach Fielding H. Yost, of the University of Michigan, told newspapermen he favored such a change, believing the loss of the ball was enough penalty for such a mechanical error.

Coach Alonzo Stagg, of the University of Chicago, a member of the rules committee, says he opposed a change in the rules.

The coaches expected to meet in open session both in the morning and afternoon, and will close tonight with a banquet.

The National Collegiate Athletic Association closed yesterday after re-appointing the same football rules committee and the same officers with General Palmer E. Pierce as president. The associa-

(Continued on Page Ten.)

PITT FIVE IN HOME OPENER

By JESS CARVER.

OL' JOE COLLEGE will bring the final week of the old year to a proper and fitting close tonight by presenting for the edification of local basketball fans the 1927-28 intercollegiate champions, the Pitt Panthers and the crack University of Iowa varsity in the Stadium Pavilion. The contest will be the first of the present season here for the Panthers.

About a year ago, Dr. H. C. Carlson's Golden Cats showed themselves in the Stadium with a record of four consecutive victories, scored at the expense of Big Ten foes on a pre-season sortie through the Middle West. These four victories, all of which were startling and of much importance, were the first of a string of 21, which gained for Pitt almost the uncontested National intercollegiate title.

Charley Hyatt.

OFF TO POOR START

The Panther five you will see here tonight has been much clawed in the four battles in which it has taken part so far this season. But-

(Continued on Page Ten.)

WEST HAS EDGE ON EAST, TECH STAR SAYS

By Howard Harpster.

All-America Quarterback of Carnegie Tech and Member of All-East Team.

(Written Exclusively for The Pittsburgh Sun-Telegraph.

PALO ALTO, Dec. 29.—On the morning of the big battle between the all-star teams from the East and the West, there is much speculation as to which is the stronger. The California sport writers in the last few days have broken away from their original views in favoring the West, and now declare that the teams are evenly matched and that the game is a toss-up, probably to be decided by the breaks.

I disagree, however, with their version of the strength of the two teams, and I am inclined to believe that the West has a big edge. There are many reasons for such a point of view.

In the first place, the West team has six players who have played all year with the Olympic Club of San Francisco, which team beat Stanford, 13 to 0, and Stanford was supposedly the greatest team on the coast. You will remember what they did to Army again. They have four Stanford players in the lineup. Now, when you consider that these men have played together all year and that they are used to each others' style of play, it is not hard to imagine that they will work together much better than a team which is made up of men who have never seen each other before.

The East team has three men from

(Continued on Page Ten)

Harpster Is Named East Team Captain

SAN FRANCISCO, Dec. 29.—(INS.)—Butch Nowack, Illinois tackle, and Howard Harpster, Carnegie Tech quarterback, have been named to captain the eastern all-star grid team which battles with the westerners here today. Nowack will handle the squad on defense and Harpster on offense.

Sports Review Tomorrow

The annual review of the year in the world of sports, illustrated with pictures of the outstanding performers, and including statistics on the accomplishments of the stars, will be a feature of Sunday's Pittsburgh Sun-Telegraph, which also will include James J. Long's weekly review and the other regular departments.

ELEVENS EVEN IN DOPE

SAN FRANCISCO, Dec. 29.—(AP.)—East and West will clash on the gridiron here today in the fourth annual charity game for the Shriners Crippled Children's Hospital and upward of 50,000 persons are expected to attend. It matches two teams of practically equal strength, with the Eastern squad holding an advantage in the matter of practice and favored with a more versatile backfield combination. On the line, the Westerners are more powerful.

Several all-Americans named this year by the Associated Press will parade their wares before the assembled thousands. Malcolm (Ike) Frankain, St. Mary's end, who was picked for the first all-American, will play the left flank position for the West. He will be opposed by Jonsos of Northwestern. Alongside of Frankain will be Mel Dressell, Washington State tackle, who made the second mythical team. Biff Hoffman, Stanford fullback and a second team selection, will do the fullbacking for the West.

The outfit from the Eastern side of the Rockies includes McMullen, Nebraska, and Gibson, Minnesota, both guards, and Harpster, Carnegie Tech quarterback and Nowack, Illinois tackle.

Several members of the teams have received injuries during scrimmages the last week, but the only player known to be definitely on the shelf is Brick Marmus, Califor-

(Continued on Page Ten)

They Never Catch Up — By Goldberg

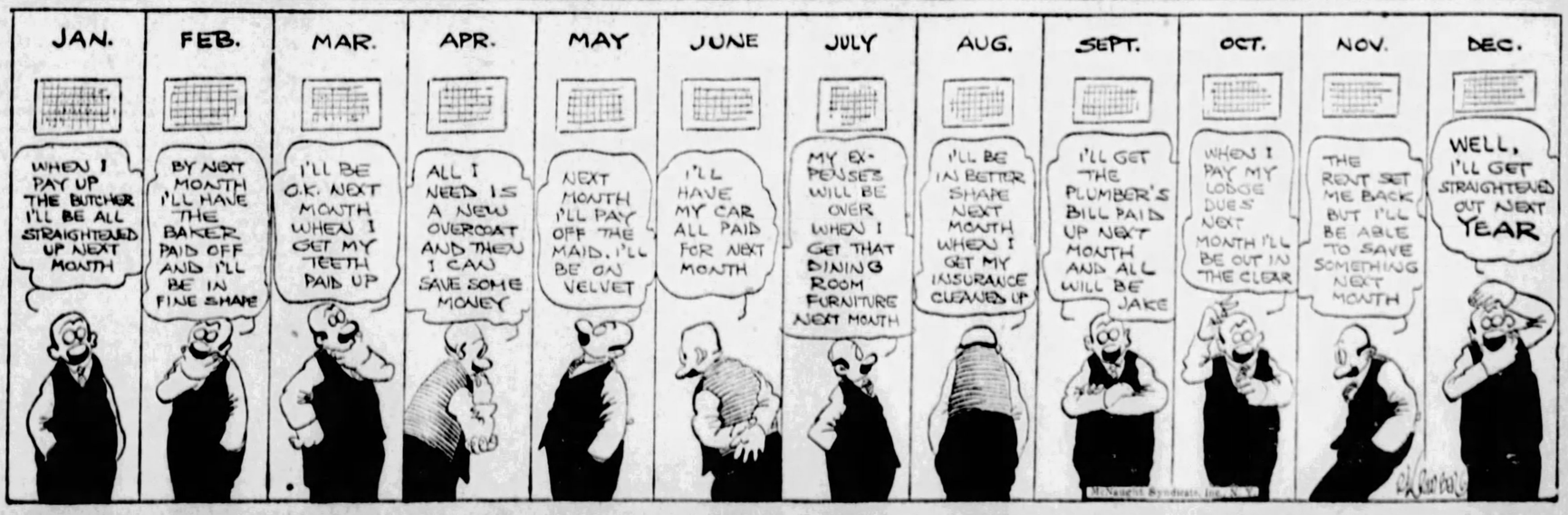
JAN.
WHEN I PAY UP THE BUTCHER I'LL BE ALL STRAIGHTENED UP NEXT MONTH
FEB.
BY NEXT MONTH I'LL HAVE THE BAKER PAID OFF AND I'LL BE IN FINE SHAPE
MAR.
I'LL BE O.K. NEXT MONTH WHEN I GET MY TEETH PAID UP
APR.
ALL I NEED IS A NEW OVERCOAT AND THEN I CAN SAVE SOME MONEY
MAY
NEXT MONTH I'LL PAY OFF THE MAID. I'LL BE ON VELVET
JUNE
I'LL HAVE MY CAR ALL PAID FOR NEXT MONTH
JULY
MY EXPENSES WILL BE OVER WHEN I GET THAT DINING ROOM FURNITURE NEXT MONTH
AUG.
I'LL BE IN BETTER SHAPE NEXT MONTH WHEN I GET MY INSURANCE CLEARED UP
SEPT.
I'LL GET THE PLUMBER'S BILL PAID UP NEXT MONTH AND ALL WILL BE JAKE
OCT.
WHEN I PAY MY LODGE DUES NEXT MONTH I'LL BE OUT IN THE CLEAR
NOV.
THE RENT SET ME BACK BUT I'LL BE ABLE TO SAVE SOMETHING NEXT MONTH
DEC.
WELL, I'LL GET STRAIGHTENED OUT NEXT YEAR

IRISH FIVE VICTOR

KANSAS CITY, Dec. 29.—(AP.)—Outclassing the Jayhawkers in the last half, the Notre Dame basketball team last night defeated the University of Kansas team, 32 to 21, in an intersectional contest here. The score was 14 to 14 at the end of the half.

Golden Tornado Hopes to Add Some Color to the Famous California Sunset

★ SUN-TELEGRAPH ★ SPORTS ★

PING BODIE QUITS

SAN FRANCISCO, Dec. 29.—(AP.)—Ping Bodie, one of those old-fashioned sluggers who managed to stay in baseball for 20 years, has given up the game for good. Henceforth he will be found at his automobile service station in the vicinity of the park where he started with the San Francisco Seals two decades ago.

MAROONS BATTLE BUCS

GAMES TONIGHT.
Pittsburgh at Montreal.
N. Y. Americans at Ottawa.
Detroit at Toronto.

MONTREAL, Dec. 29.—The Pittsburgh Pirates, who lost to the Toronto Leafs on Thursday, and the Montreal Maroons, who bowed in defeat to the same club on Tuesday, will meet in a National League game here tonight. Neither the Pirates nor the Maroons have indulged in any league exercise since meeting the Leafs, and a fast, fierce battle is anticipated, for both are eager to get back into a victory stride. The game will mark the first meeting of the Bucs and Maroons this season.

Odie Cleghorn's skaters arrived here late yesterday. The Pittsburghers brought forwards primed for battle, but the absence of Bert McCaffery, stalwart defense ace, is likely to handicap them in their fight with the local heavyweights of the circuit. McCaffery is confined to his home in Toronto with an attack of tonsilitis, and it is probable that he will be out of the lineup for an extended period. The Pirates missed his services in the duel with the Leafs, and the heavy Maroons are confident that they will be able to wear down the Bucs' crippled defense and smash through to a triumph.

Freddie Frederickson, Pittsburgh's new center, is understood to have added to the smoothness and effectiveness of the Pirate attack, but the local sextet, having rested since Saturday, is ready for anything that they have to offer.

The Pirates will be fighting to keep ahead of Chicago, now occupying the American Group cellar, and a win will give the Maroons an opportunity to tie the New York Americans for the Canadian Division lead.

The locals are odds-on favorites to win. The probable lineup:

MONTREAL.		PITTSBURGH.
Benedict	G	Miller
Dutton	D	McKinnon
Hicks	D	E. Smith
W. Smith	C	Frederickson
Ward	W	Darragh
Stewart	W	Mills

Montreal spares—Lamb, Robinson, Thompson, Trottier. Pittsburgh spares—Drury, Cotton, White, Holway, McCurry.

PITT PLAYS

(Continued From Page Nine.)

ler College, Northwestern and Wisconsin have all taken the measure of Pitt, only the belt of Ohio State being tacked on the local shanty. A victory tonight will put Pitt on a .400 basis, two games won and three lost.

There will be new and glowing faces on the Panther squad when it takes the floor this evening, although only two members of last year's great five were lost by graduation. Sykes Reed and Stash Wrobleskie will be among the missing, but in their places will be coming luminaries of the caliber of Charley Arthurs, Milt Cohen, Willie (Two Points) Arture, Moritz, Eddie Baker, Phil Aiello and Ferraro. Chipper Cholly Hyatt, Capt. Jerry Wunderlich, Paul (Polson) Zohfuss, Les Cohen and Sandberg are the veterans from last year's squad who are still sticking around.

IOWANS HUSKY

The cognoscenti of this fair village are of the opinion that Dr. Carlson's ball club will find its stride tonight and that the result will be just too bad for Iowa. This will be pleasant, from local angles if it pans out. At the same time, Iowa is here with a veteran and hefty outfit, with three big fellows more than six feet in stature and weighing better than 185 pounds. The class of the Hawkeye material is so high that three members of last year's varsity have been unable so far to make the club, as regulars and are posted as reserves. Cheering news, that.

Capt. Francis Wilcox and Plunkitt are the big guns of the Iowa ball club, and will bear watching tonight. Ex-Capt. Twogood is ill and was unable to make the trip, else Iowa would be far more dangerous.

In a preliminary game, Georgie Kowallis' Pitt freshmen will play the University of Pittsburgh Junior College varsity of Uniontown. This will be enlightening, to say the least.

The probable lineup for the varsity contest:

		IOWA.
Wyatt	F	Nelson
Zohfuss	F	Plunkett
Arthurs or Baker	C	Wilson (C.)
Wunderlich (C.)	G	Geneva
L. Cohen	G	Kinnan

Referee—Calvin Bolster.
Umpire—Fred Young.

DUKES TRIM ALUMNI

Last night on the Bluff court, the Dukes whetted the appetites of some 600 cage fans by manhandling the Alumni tossers most shamefully. The best part of the game was not the score, nor was it the brilliancy of some of the Duke regulars, but it was the antics of Messrs. Coy Harrison and Richard Schrading, Alumni players.

Coy and Dick, at a time not so long flown, sported the varsity colors of Duquesne, and sported them honorably. Last night, they had one sweet time. Both attempted shots that made one's Adams apple wither away and turn to dust—and some of 'em flipped straight and true. Coy, carrying around a German goiter of no mean dimension, soon tired of guarding Capt. Rosenberg and picked himself out a spot on the Duke floor about five feet square, staying within its bounds for the greater part of the evening.

Oh yes, the score of the ball game was 55 to 24. Of course, the varsity won. To prove it, here is the lineup and scoring detail:

Score by periods:

Duquesne—	55.	Alumni—24.
Benedict	F	Cingolani
Lubic	F	Harrison
Vernon	C	Monohan
Rosenberg	G	Cherdini
Stephens	G	Schrading
Duquesne	17 13 10 15—55	
Alumni	5 5 5 9—24	

Field goals—Benedict, Lubic 3, Vernon 2, Rosenberg 5, Stephens 3, Vizza 3, Wilder, Colioli 3, Kaercher, Palamone 2, Rozenas, Cingolani 2, Harrison 2, Monohan, Cherdini 2, Schrading.

Fouls—Duquesne 7 out of 17; Alumni 6 out of 12.

Substitutions—Alumni, Rozenas for Cingolani, Cingolani for Monohan; Duquesne, Lowman for Vernon, Colioli for Benedict, Vizza for Stephens, Palamone for Lowman, Wilder for Lubic, Vernon for Palamone, Benedict for Wilder, Stephens for Vizza, Vizza for Benedict, Kaercher for Vernon, Phillips for Colioli.

Referee—Wetzel.

Time of quarters—10 minutes.

DRIBBLES

Having overtaken North Side Community House in the fight for first place in the Institutional League, the Y. M. H. A. quintet will be out tonight to strengthen its hold on the lead when it meets Heinz House in a league game at the Y. M. H. A. The reserve teams of the two institutions clash in the preliminary game.

One of the largest crowds of the season is expected at North Side Community House tonight when the A. A. U. champions of last season meet the crack Westminster College quintet. The Community House Reserves meet the National Music passers in the preliminary game.

COACHES

(Continued From Page Nine.)

tion left certain recommendations of its president concerning the Amateur Athletic Union and the American Olympic Association to a committee to study. General Pierce had charged that the 1928 games violated the spirit of the Olympic Association's constitution inasmuch as he said the A. A. U. virtually controlled the naming of the Olympic body.

He recommended that the Olympic body be asked to meet soon to consider what he declared was a violation of its constitutional spirit.

Old Sterling Club Feted at Banquet

Former members of the original Sterling A. C. football team, organized in Wilkinsburg in 1898, held its thirtieth annual reunion in the Penn-Lincoln Hotel, Wilkinsburg, last night. The club paid a silent tribute to the members who have passed away. Nineteen of the original members, including Samuel S. Woodside, who played center, were in attendance. Bill McKechnie, former manager of the Pirates and Cardinals and now serving Rochester in a similar capacity, was one of the guests.

BLAWNOX WINS

The Blawnox hockey club defeated the DeMolay Alumni in a West Penn Amateur League game at Duquesne Gardan last night, 3 to 0. The withdrawal of Carnegie Tech as a member was announced by league officials last night. The lineup:

BLAWNOX—3.		DEMOLAY—0.
Brooks	G	Avery
Donaldson	G	Weitz
James	D	Shaw
J. McSorley	C	Beebout
B. McSorley	W	Briggs
Dan McSorley	W	McGregor

Blawnox spares—Schaedle, Jeffries, Bowser, Hobe and Campbell.

DeMolay spares—Kramer, Rani, Blair, Norton and Scott.

Referees—Lafferty and Colesh.

Summary: First period—Bowser, 10:32. Second period—J. McSorley, 3:09. Third period—J. McSorley, from B. McSorley 5:02. Penalty—Dale, slashing.

THREE-CUSHION LEAGUE

LAST NIGHT'S SCORES

McClure	50—Mackin	31
Pitfield	40—Campbell	29

STANDING OF THE PLAYERS.

	W.	L.	Pct.
Greenwood, Ellis'	11	1	.933
Carter, Kalmer's	10	6	.625
Eichenmiller, Crookston	7	7	.500
Pitfield, Dmitlee	7	8	.467
McClure, Crookston	7	8	.467
Campbell, Ellis	4	9	.308
Mackin, Clarke's	2	11	.151

TONIGHT'S GAME.

Campbell vs. Greenwood, at Ellis', Diamond street.

Well, That's the Way With Hair—Isn't It So? :-: :-: *By Tad*

77-78-79 GOSH—I'M GIVING THE OLD HAIR A FINE BRUSHING THESE MORNINGS
DESE ROCK OIL AND DE HOT TOWEL AND DE SINGE HE MAKES HAIR COME
GIMME THE WHOLE WORKS SAM
THIS OLD SUN MACHINE WILL PUT LIFE INTO THE HAIR
AH!! THAT'S THE STUFF FOR THE HAIR— GOOD COOL BREEZES
MY!!! LOOK AT THAT HAIR— I MUST FIND OUT WHAT HE USES
HELLO JOE!! SAY WHAT YOU PUT ON THE HEAD TO MAKE THE HAIR GROW EH?
NUTTIN'!!
TAD
Great Britain rights reserved
© 1928, by Int'l Feature Service, Inc.

GOLDENSON FIVE MEETS CHAMPS TONIGHT

By JULIUS LEVIN.

THE South Side Market House will be the mecca of professional basketball enthusiasts tonight when the Duquesne Lafayettes, twice winners of the Allegheny County League championship and favorites to capture the laurels this winter, clash with the Goldensons in a league encounter that promises to develop into one of the greatest of the season.

Remembering the one-point defeat suffered at the hands of the Lafayettes at Duquesne in the opening league game of the season, the Goldensons, considerably improved as a result of the return of Whitey Littell to the regular lineup and the fine showing of Moon Klinzing, Eddie Siegel and Monk Ketchell in recent games, are determined to put a check to the Lafayettes' winning streak, which to date shows four victories without a defeat.

MAY CLINCH TITLE

The Duquesne Lafayettes, although holding one decision over the popular South Siders, are not taking anything for granted in the battle tonight, and will line up against the Goldensons dtermined to continue their winning streak. A victory over the Goldensons will all but clinch the first-half County League title for the Scarlet Hurricane, while a defeat means there still is a mathematical chance for the other contenders to overtake the champions of the last two years.

The Goldensons have been drawing large crowds to the Market House this season, but tonight's game likely will set a new attendance record. The two clubs shape up as the strongest in the County League race this winter, and they should present a spectacle tonight that should keep their respective followers on the toes from the first whistle.

The game tonight marks the first of the season for George Ramsay as a member of the Duquesne Lafayettes and brings him into action with four of his former teammates on the old Morry team. Norm McVicker, Moon Klinzing, Whitey Littell and Art McGuirk, who formerly played with the Morrys, now are regulars with the Goldensons.

FLOOR GAMES TONIGHT

COUNTY LEAGUE.
Lafayettes at Goldensons.

WEST PENN LEAGUE.
Saltzers at McKeesport.

INSTITUTIONAL LEAGUE.
Heinz House at Y. M. H. A.

INST. RESERVE LEAGUE.
Heinz Res. at Y. M. H. A. Res.

LYCEUM LEAGUE.
Protectory at C. M. C.

COMMERCIAL LEAGUE.
Equitable Life at Automotive Ignition.

CENTRAL LEAGUE.
Young Men's Club at Field Artillery.
Harlee Club at Sharpsburg Lutheran.
Crescents at Etna.

GREATER PGH. LEAGUE.
C. M. C. Res. at Edgewood Res.

METROPOLITAN LEAGUE.
St. Ann's at Lawrenceville B. M.

JUNIOR LEAGUE.
McMahons at Lucky Club.
Temple Club at Second Ward.

COLLEGIATE.
Westminster College at N. S. Community.

INDEPENDENT.
National Music at Community Res.

LIGHTERS TOP RAUH FIVE

STANDING OF THE CLUBS.

	W.	L.	Pct.		W.	L.	Pct.
Lafayette	4	0	1.000	Mieles	2	3	.400
Goldenson	3	1	.600	Duq. Lite	2	3	.400
Rauhs	3	3	.500	Reliance	1	4	.200

Score by periods:

Duquesne Light	6	9	11	7	—33
Rauhs	8	8	3	7	—26

The Enoch Rauhs took a 33-to-26 defeat at the hands of Duquesne Light in the Allegheny County League last night. The contest was played on the South Side Market House court. The lineup:

Duq. Light—33.		Rauhs—26.
Fisher	F	DeMaria
Kubiak	F	Miller
Ritzel	C	M. Paris
Staiger	G	Packard
Longmore	G	W. Paris

Field goals—Fisher 2, Kubiak 3, Ritzel 2, Staiger 2, Longmore 3, DeMaria 3, Miller 2, Serbin, W. Paris 2. Fouls—Duquesne Light, 9 out of 21; Rauhs, 10 out of 19. Substitutions—Hartman for Longmore, Serbin for Packard. Referee—Bill Griffith.

EAST-WEST

(Continued from Page Nine)

nia halfback, who was regarded as one of the West's best bets. His place will be taken by Morton Kaer, former Southern California all-America star. Kaer is a star, but he is out of condition and has had but one day's practice with the team. The probable lineup:

EAST.		WEST.
Hayecraft, Minn.	L.E.	Frankain, St. M.
Howack, Illinois	L.T.	Dressell, Wash S.
Gipson, Minn.	L.G.	Diehl, Idaho
Aschman, W-J	C	Parwick, W. C. Army
Fox, Pittsburgh	R.G.	Robesky, Stanford
Getto, Pittsburgh	R.T.	Tobin, St. M.
Johnson, N. W.	R.E.	Ford, Olympic C.
Harpster, C. Tech	Q.B.	Kaer, Olympic C.
Weston, Bos. Col.	L.H.	Sims, Stanford
Howell, Neb.	R.H.	Walker, Tex. Tech
Holmer, N. W.	F.B.	Hoffman, Stanford

BEARS CONFIDENT

PASADENA, Cal., Dec. 29.—(AP.)—The Golden Tornado was gaining in volume as 50 home towners, including Mayor I. N. Ragsdale, of Atlanta, breezed into Southern California ready to blow for Georgia Tech in its clash with California's Golden Bears here in the annual East-West New Year's Day grid festival.

While the Atlantans were shaking hands with an official welcoming party, including Mayor George E. Cryer, of Los Angeles, and Rose Tournament officials, former Capt. Fritz Coltrin, now with the coaching staff, told reporters at the Rose Bowl that California expected a hard fight, but would win.

The California team is intact, none of the players being injured, and all have had the flu early in the season.

Geneva Defeats Carroll by 24-17

CLEVELAND, Dec. 29.—A quintet of tall men representing Geneva College trounced John Carroll University, 24 to 17, here last night in the local team's opening game of the cage season. The lineup:

GENEVA—24.		CARROLL—17.
Friedman	F	Bennett
Emerich	F	Connors
Ramson	C	Lang
Montgomery	G	Gall
Merriman	G	Amico

Substitutes—Geneva, Bruce; John Carroll, Quilly, Moran. Field goals—Friedman 2, Emerich 2, Ramson 3, Montgomery, Bennett 2, Connors 2, Lang 2, Amico, Moran, Fouls—Emerick 4, Ramson 4, Moran.

TRIALS AT BAKERSTOWN

The Fifth Annual Coon, Bear and Fox trials will be held at Bakerstown on New Year's Day. The trials are scheduled to get under way at 12 o'clock. Cash prizes will be awarded the winners.

BASKETBALL RESULTS

COLLEGIATE.

Duquesne Uni.	55—Alumni		24
Geneva	24—John Carroll		17
Notre Dame	32—Kansas		21

SCHOLASTIC.

Latrobe	24—Alumni		13
Homestead	34—Rankin		18
Mars Girls	30—Mars Alumnae		23
Mars	24—Alumni		6
*Ambridge	27—Alumni		22

*One extra period.

METROPOLITAN LEAGUE.

†Iroquois	34—Cassel Club	31

†Four extra periods.

GIMBEL LEAGUE.

St. Mary's Choir	54—St. Mich. Lyceum	40

INDEPENDENT.

Wash. Moose	87—Pgh. Silents	40
McMahans	39—Happy McVeys	33
H. P. Celtics	34—Trinity Choir	29

COUNTY LEAGUE.

Duq. Light	33—Rauhs	26

JIM BOTTOMLEY LEADS IN RUNS DRIVEN IN

By CHARLES J. DOYLE.

Jim Bottomley and Pie Traynor had quite a race for the honor of being in front in driving in runs during the 1928 championship race in the National League, the official figures, announced today, reveal. Sunny Jim, however, copped the laurel, with Traynor in second place and Hack Wilson a good third.

The Cardinal slugger had a short park in which to pole circuit drives in his home games, which probably accounts for his leadership on Traynor. Sunny Jim's four-baggers gave him an edge which Traynor could not surmount.

Bottomley drove in 136 tallies, Traynor's card for the season showing 124. Wilson spanked over 120 counters. Harold Pie was the only Bucco to reach the "century" class.

HORNSBY HITS .632

Rogers Hornsby, leading hitter of the league, had the best slugging percentage—.632, with Bottomley only four points below his former clubmate. But Sunny Jim topped everybody in total bases with a mark of 362. Fred Lindstrom was second in total bases, with 330, and Paul Waner was a fine third, with 329.

Hack Wilson, besides tieing Bottomley in homers, with 31, established a new league record for fanning. Hack struck out 94 times.

Capt. Traynor of the Pirates was the "toughest" player to fan in the league throughout the season. A sure hitter all the way, Traynor fanned only 10 times.

The Waner boys, as per custom, were hard to bring down on strikes. Lloyd fanned only 13 times. Paul struck out on 16 occasions.

HARPSTER

(Continued from Page Nine)

Northwestern and three from Carnegie, but aside from these two schools, no other Eastern college has more than two representatives.

It was a great break for the West when they signed Morton Kaer at the last minute to hold down the safety job. The former All-America halfback from U. S. C. is taking the place of Marcus, of the Olympic Club, who was injured in practice two days ago. Marcus was admitedly a great ball carrier, but that's about all he could do. Kaer, on the other hand, is not only an exceptional ball carrier, but is a great passer and safety man as well. One of the best passing combinations on the coast this last season was that of Kaer to Ford.

With Kaer's name added to the West's lineup, this combination will again be in play, as Ford is holding down one of the end positions for the Westerners.

Kaer was a unanimous choice for All-America honors in 1926. He played for the West last year in the Shrine game, so this will make his second appearance. The coaches of the West team were at a loss as to what to do for a safety man before Kaer agreed to play, but their worries are over now, for Kaer was one of the best ever developed on the coast.

Edge or no edge, the team from the East is set to give these Westerners a real ball game, and today comes our chance to take back to the East some of the prestige which the West won when they defeated Notre Dame, Army and New York U. during the past season.

DE VOS BOWS

(Continued From Page Nine.)

series of solid hooks and smashes to the head. This was the nearest either battler came to being wobbly at all. Hudkins, however, not only weathered the storm, but emerged in the tenth with so furious an attack that he checked the Belgian's rush and actually took the lead once more in a rousing finish. Hudkins won the tenth round by a shade and the fight along with it, for there appeared little or no difference on points as they went into the final flurry of gloves.

De Vos had a slight weight advantage, scaling 158¾ to 155½ for Hudkins, whose victory over the widely-heralded foreigner with the aristocratic backing of Tony Biddle of Philadelphia establishes him as the leading contender for Mickey Walker's title.

FIVE SOCCER TILTS CARDED FOR TODAY

TODAY'S GAMES

DISTRICT LEAGUE.
Union Switch and Signal at Pittsburgh Rovers.
Pittsburgh at Twin Boro.

BEAVER VALLEY LEAGUE.
American Bridge at Ambridge.
New Brighton at Harmony.

NATIONAL AMATEUR CUP.
Corinthians at Clan Douglas. (Homewood).

By TOM BIRKS

With a re-play of a national amateur cup tie, two games in the District and Beaver Valley leagues, local soccerdom should have an interesting afternoon's sport today.

The game to be re-played at Homewood will feature Douglas and the Corinthians. Douglas won the first meeting, but later it was found that Marshall had signed a professional form, and that nullified the game.

The best game will find Switch meeting the Rovers. Last Saturday the Vale hung a 4-goals-to-0 defeat on the Rovers, and that did not go so good with the Strip rooters. So today the Dunlop outfit will be battling hard to avenge that defeat.

Pittsburgh will meet Twin Boro, and this game will hardly extend the Blue and White. Twin Boro has improved, but hardly enough to give Carl Ekequist's aggregation a real game.

Two games will be played in the Beaver Valley League. A local derby will be fought at Ambridge when the Bridge Works meets the Independents. The other game will find Harmony meeting the New Brighton eleven.

Limshrilupeta shrdlup shrdlup up nu

RISKO BEATEN BY SCHAAF

BOSTON, Dec. 29.—(AP.)—Johnny Risko, Cleveland baker boy, dropped a few more rungs down the flatic ladder here last night when he lost a close 10-round decision to Ernie Schaaf, the rugged Boston former sailor heavyweight. Schaaf led in five rounds, Risko in four and one was even.

Risko, who came in at 192, a pound lighter than Schaaf, made a gallant tenth round rally, during which he almost dropped the former gob with terrific lefts and rights to the body. The score card, however, showed that his only chance for victory was to drop Schaaf for the count.

TUSS M'LAUGHRY HUGE SUCCESS AT BROWN

By HARRY KECK, Sports Editor.

ANNOUNCEMENT recently was made by Brown University of the retention of DeOrmond (Tuss) McLaughry, of Mercer, Pa., as head football and basketball coach for the next three years, and the news was hailed with enthusiasm by alumni of the institution.

Well may the Brunonians celebrate the signing of McLaughry, former Westminster College star and coach, for he already has worked wonders at the Providence (R. I.) temple of learning in the three years since he was drafted from Amherst College, where he also was signally successful.

A resume of McLaughry's record as football mentor at Brown reveals the fact that his teams have beaten Dartmouth twice in three games, Yale, Harvard, Holy Cross, Lehigh and Dayton once each and tied Colgate twice and beaten this rival once. He has turned out the undefeated Iron Men eleven of 1926, which went undefeated, and another team that lost only to Yale across a hard season. That 1926 outfit defeated Yale, Harvard, Dartmouth and Lehigh and tied Colgate.

In his playing days, McLaughry, who is the son of Judge McLaughry, of Mercer, also starred at Michigan State College, in addition to Westminster, which is located at New Wilmington, Pa., hard by Mercer.

THE Tri-State Officials' Association is operating this basketball season with less than 15 members, where last year it carried more than 25 on its roster, and finds its men very much in demand, according to J. J. Freund, Jr., veteran local promoter of the sport, who founded the group of arbiters and developed most of the whistle-tooters. In the three years the body had been in existence prior to this season Tri-State officials have handled more than 3,000 games and their fees have totaled approximate $18,000, the services of the officials being placed within the reach of all classes of teams. Freund, who has been interested in basketball in this section for some 30 years, is justly proud of the work of his compact group of survivors of almost 100 who were given the opportunity of making the grade in the organization.

Invitation is at hand from Carnegie Tech announcing that its annual football banquet under the auspices of the Varsity Club will be held in the William Penn Hotel ballroom Saturday afternoon January TWELVETH. We'll be there, if we can find out when that is.

JACKIE RODGERS ENDS GRIND

Jackie Rodgers, local Negro bantamweight star, who meets Midget Mike O'Dowd, of Louisville, in the 10-round windup of the New Year's Day matinee at Motor Square Garden, will wind up his hard training today. He is working out in Art Rooney's gymnasium, on the North Side, and has put in some hard licks during the last few days.

Fight Results

At New York—Ace Hudkins defeated Rene De Vos, 10 rounds; Tony Vaccarelli and Gorilla Jones drew, 10 rounds; Jack McVey defeated Vincent Forgione, 10 rounds; Wildcat Willie Hines defeated Murray Layton, 6 rounds; Bob Olin knocked out Al Braddock, 2 rounds.

At Camden, N. J.—Gene Moretti defeated Al Traynor, 8 rounds; Joey Parker defeated Tommy West, 8 rounds; Young Joey O'Donnell defeated Jose Allano, 6 rounds.

At Chicago—Joe Sekyra defeated Cuban Bobby Brown, 10 rounds; Izzy Grove and Jack McCarthy drew, 10 rounds.

At Indianapolis—Tuffy Griffiths knocked out (technical) Chuck Doris, 2 rounds; Tracey Cox defeated Al De Rose, 8 rounds.

At Boston—Ernie Schaaf defeated Johnny Risko, 10 rounds; Jimmy Byrne defeated Jake Warren, 10 rounds; Al Fay knocked out (technical) George Hoffman, 3 rounds; Eddie Curley defeated Steve Nugent, 6 rounds.

At Hollywood, Cal.—Jackie Fields knocked out (technical) Tommy Elks, 7 rounds.

At Minneapolis—Dick Daniels knocked out Jack McCann, 2 rounds; Ernie Peters defeated Britt Gorman, 10 rounds; Dixie La Hood defeated Dave Atler, 8 rounds.

At Memphis—Tony Caponi and Louis Andrews drew, 8 rounds; Tommy Fowlkes defeated Bip Luntzel, 8 rounds; Billy Britton defeated Sailor Bishop, 8 rounds.

COMMISSION, A. A. U. CLASH; BOUTS OFF

The long smouldering feud between the State Athletic Commission and the Allegheny Mountain Association of the A. A. U., over the control of amateur boxing in Western Pennsylvania, broke out afresh last night and resulted in the cancellation of a show scheduled to be held in Flynn's Gymnasium, Sixth street, below Penn avenue, with about 75 persons already in the hall and others coming in.

A test case in court long has been threatened and last night's incident may precipitate it.

The state commission, through Havey J. Boyle, commissioner, notified the sponsor of the show, Francis Flynn, owner of the gymnasium, that the bouts would not be permitted unless the commission supervised it and Red Robinson, a commission referee, acted in that capacity, while a commission physician was to examine the boxers and the commission was to receive 5 per cent of the receipts, as provided by law.

The A. A. U. authorities, who had issued a sanction for the show, took a stand against all of these demands and named Billy Lewis, one of their referees, as the arbiter. Both Robinson and Lewis dressed for the role and were ready to enter the ring when the show was called off by Flynn rather than risk running afoul of the law by defying the commission.

With the A. M. A. junior and senior championship tournaments slated to be held within the next month in the Motor Square Garden ring, a speedy showdown on the battle between the commission and the amateur officials is expected.

Blackburn Victor In Pinehurst Play

PINEHURST, N. C., Dec. 29.—J. B. Blackburn of Pittsburgh reached the semi-final round of the second division in the twenty-sixth annual mid-winter tournament of the Number Two links here yesterday. Blackburn defeated J. H. Bruggeman of Fort Wayne, Ind., by 1 up. In the fourth division J. H. Bialas of Pittsburgh lost by 3 and 2 to Charles Gimbel of Philadelphia.

LONG'S SPORT COMMENT

(Continued From Page Nine.)

handed to Benny Paschal. The dope is that, apart from the battery men, the only old Yankees absolutely certain to be retained are Babe Ruth, Lou Gehrig, Tony Lazzeri and Earl Combs.

A surprising angle to the Meusel-Paschal report is that the outfielder whom Huggins decides to part with will go to the Athletics. It is no secret that the Mackmen need outfield material, and it may be true that Huggins is thinking of releasing a fly-chaser, but why the Yankee pilot should be considered willing to strengthen his most dangerous pennant rival is not altogether clear. Meusel, in particular, might be expected to take a big brace with a change of scenery and perhaps make flag winners of the A's.

THE New Year's Day boxing show at Motor Square Garden will be followed by a long shut-down at the East End arena as far as professional fistic operations are concerned. After Tuesday's affair no more pro fight shows will be held there until April.

The extended lay-off is necessitated by the booking of a series of automobile, airplane and other exhibits at the Garden for a string of dates after the holidays. An amateur boxing tournament will follow late in March, and it will be April before the place can be put back in shape for the resumption of pro fights. At that time Manager John L. Hernon intends to start a series of shows with admission prices reduced to $1 and $2, to be continued as long as patronage warrants.

Al Singer.

"GET the money first" is the slogan of New York fight promoters. They have a "natural" in a bout between Al Sanger and Kid Chocolate, and there is a strong popular demand for a meeting of those crack featherweights, but instead of making the match for an early date, and thus risking the killing-off of either Singer or Chocolate as a big card, Tex Richard and his partners have chosen a course whereby they can squeeze the last possible dollar out of both fighters as gate attractions. They have matched Singer to meet the winner of the Johnny Dundee-Charley (Phil) Rosenberg bout on January 4 and for a tilt with Bud Taylor later. A similar program is being mapped out for Chocolate, and finally, in March, either Chocolate or Singer, or both, if the first loses will be sent against Andre Routis for the featherweight title. Those clamoring for a Chocolate-Singer match will have to wait until the big showmen have cleaned up as much as possible with both attractions.

THE action of the promoters in signing Chocolate and Singer for a series of fights, as they did with Tuffy Griffiths before their plans were upset by the latter's defeat at the hands of James J. Braddock, recalls that the New York Boxing Commission adopted a rule a year ago prohibiting matchmakers from binding a fighter for more than one bout at a time. Like a lot of other New York rules it appears to be operative only when convenient.

Meanwhile Rickard is going ahead with the arrangements for the Jack Sharkey-Young Stribling thing to be staged at Miami Beach on February 26. If any doubt had lingered that everything was set for a comeback by Jack Dempsey it would have been dispelled by Rickard's announcement yesterday that the winner of the Sharkey-Stribling affair "likely" will meet Dempsey next September in a contest and that the victor in that encounter "likely" will be declared the heavyweight champion. Tex might just as well have omitted the word "likely" as the whole business was clinched weeks ago.

WHILE the sentiment of football fans in this district naturally is with the "East" team in today's big charity game in San Francisco against the "West" eleven, largely because of the presence of Howard Harpster, Mike Getto, Alec Fox and Carl Aschman in the lineup of the Easterners, it is realized that Andy Kerr's outfit will have to overcome heavy odds to win.

In the first place, the Eastern boys may not easily throw off the effects of the long trip, and in the second place they will be playing in a strange climate that may prove another handicap. The success of Stanford and the Oregon Aggies in New York showed that a trip across the country into a different climate is not always a bar to victory, but such instances are the exception rather than the rule.

Andy Kerr.

WHILE Coach Andy Kerr was giving his "East" team its final preparations for today's game, something that was going on in Wilkinsburg last night no doubt had a place in his thoughts. For at the Penn-Lincoln Hotel the members of the old Sterling football team, of Wilkinsburg, were holding a get-together banquet and talking over the high spots in the career of the famous eleven that once held a place among the best of its class in this part of the country. Kerr was one of the regular halfbacks on that team, and it was a source of deep regret to him that his trip to the coast for the charity game prevented him from being present at last night's gathering.

THE reunion of the Sterlings recalls the early days of amateur football hereabouts three decades ago. The team was organized in 1898, most of the players being students in the borough schools. In 1900 another team was formed and played as the Sterling Seconds. Red and Blue were the colors adopted by the Sterlings, and they have survived as the colors of Wilkinsburg High School. The team played school and independent elevens throughout Western Pennsylvania and during its existence made a record that stamped it as being one of the best of its time.

As stated above, Andy Kerr, now head coach at W. & J., was one of the members, playing left halfback. The remainder of the backfield was made up of Thomas Negley at quarter, Jacob Reynolds at right half and George Steel at fullback. The ends were John Fullerton and Frank Stantler, the tackles George Kelly and Clem Bridge, the guards Arthur Vensel and Will Kane and the center Samuel Woodside. Other players were Charles and Dave Slonicker, John Their, Will McGill, Joshua Vogel, Charles Miller, Jack Bulett, Bert Snyder, John Fleming and Charles Borland.

Homewood
Wilkinsburg
Edgewood
Swissvale

EAST END NEWS

Oakland
Squirrel Hill
Homestead
Braddock

THIEVES GET DIAMONDS IN E. END HOME

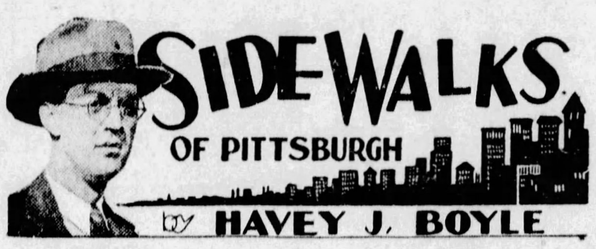

A REPORTER turns over to this department a neat, red booklet which purports to be the constitution and by-laws of the International Order of Bar Flies (I. B. F.) and its subsidiary, the Amalgamated Order of Beer Shifters. I hasten to add the booklet was handed over to make up a paragraph, and not as a method of recruiting.

A Pittsburgh chapter was recently formed, the informant reports, and officers elected. Candidates were judged solely by their capacity for office and other things. The various branches are

called Traps. A petition to international headquarters, Trap No. 1 in Harry's New York bar, in Paris, has been forwarded on behalf of the Pittsburgh Trap. The organization is devoted to the cause of serious drinking. I could name the president of Pittsburgh Trap, but suffice to say he is a former soldier, and not curiously, he made quite a record with the Tanks.

* * *

"As an old South Sider," writes a resident of Sewickley, John J. O'Brien, "I write to ask a few questions. I understand you were born in the South Side." The questions and answers follow:

"How long ago is it since George Plant, of the Jones & Laughlin's mills, fought Jack Bennett, of McKeesport?"

The bout took place in Williamsport (South Thirty-sixth and Carson streets) in 1897.

"Who was the referee?"

The referee was Sam Austin, then sporting editor of the Police Gazette. The bout, by the way, went 20 rounds with Bennett the winner. It was held in a tent. The promoter was Mike McNamara (Mickey Mack) who made a handsome

profit. The bout was the talk of all Pittsburgh in the Mauve Decade.

"Who was steward at the Lotus Club?"

Don't know. Harry Lochbaum is the present steward and he makes great apple pies.

"Who was Billy Hummell?"

He opened the swellest restaurant and bar in Pittsburgh history up to that time in the Jenkins Arcade. He was noted as a restaurateur and a man of unusual avoirdupois.

"Where did Charley Schwab spend his evenings, when he worked at Homestead?"

I don't know and I hope there's no catch in that one.

"Who owned the Hotel Arthur?"

Situated at South Twenty-seventh and Carson streets, the Hotel Arthur was owned by various men. Would it be unreasonable to guess that a man named Arthur owned it?

"Who was then president of the A. O. H?"

Only echo answers that one.

"Where was Sankey's row?"

Sankey's row extended between South Twenty-eighth and the Bessie track in Sarah street. There was another Sankey's row in the vicinity of Thirtieth street.

"Where did Martin Murphy live?"

I wouldn't know, but quite a few of the Murphys lived behind the Stone Wall, as it was colloquially called.

"Who was principal of the Wickersham Public School?"

A man named Wilkinson.

"Pastor Holy Cross?"

The Rev. Thomas Devlin.

"What became of the famous football team known as the Carey Alley Indians?"

They were either before my time or I might have been afraid to go around Carey alley, which seemed to be a tough place, and which was a great place for the boys to gather up empty whisky bottles on a Monday morning following Sunday jousts, sell the bottles to the dealers, and with the proceeds pay to see the Tom-Tom Girls or the Bounding Beauties or what other show happened to be at the old Academy.

ASHES GIVE CLUE TO THEFT

Partly burned 1929 calendars may solve the alleged theft of a quantity of butter from a refrigerator car in the East Liberty yards of the Pennsylvania Railroad, according to Railroad Detectives B. H. Richards and H. A. Steiner.

As a result of their investigations, Benjamin Ginyard, 15, Negro, of 1125 Wheeler street, is being held for further investigation by Justice of the Peace George C. Blair, 620 Ross avenue, Wilkinsburg.

While investigating the theft yesterday, the detectives came upon the remains of a fire near the looted car. Scratching through the ashes they found several partly burned 1929 calendars advertising an East Liberty undertaking establishment. At the undertaker's they learned, they say, that Ginyard and another boy had been hired to distribute the calendars. Ginyard's arrest followed. He is charged with breaking into and entering a sealed car. The detectives are looking for the other boy.

Old Sterling Grid Team Has Reunion

Members of the old Sterling football team, of Wilkinsburg, held their annual reunion last night in the Penn-Lincoln Hotel, Wilkinsburg. Organized in 1898, the group has been regarded as one of the best football teams of Western Pennsylvania. One of the shining lights of the team was Andy Kerr, present head coach at W. & J.

East End Residence Looted of Gems, Cash

Jewelry and silverware valued at $1,600 and $16 in cash were stolen from the home of H. C. Krider, at 314 South Aiken avenue, late yesterday, police were informed today. A rear cellar door was jimmied during the absence of Mrs. Krider and the entire house ransacked. The loot consisted of two lady's rings and a wedding ring.

Wilkinsburg Gives $2,760 To Welfare

Wilkinsburg contributed $2,760.35 in the recent Allegheny county welfare drive, according to the final report submitted by Chairman Royal E. Cook. Mr. Cook pointed out that this is a very good showing, in so far as there was an unavoidable delay in the forming of an organization to work in the borough.

Arbitration Pact Given China's Envoy

WASHINGTON, D. C., Dec. 29.—(AP.)—Negotiation of an arbitration treaty between the United States and China has been initiated, the State Department announced, by transmission of a draft pact to the Chinese minister, S. Alfred Sze, to serve as a basis for agreement. It is similar to the treaties recently signed with France and 10 other countries and those now in process of negotiation with 20 other nations.

Three Philadelphia Fugitives Indicted

PHILADELPHIA, Dec. 29.—(AP.)—Eight bills of indictment, containing 26 counts, against Richard and Charles Kaelker and Moe Weinback, declared by District Attorney Monaghan to be the heads of a police-protected gambling syndicate, were returned yesterday by the December grand jury.

Fugitive warrants for the three were issued several weeks ago. So far none of them has been found.

Man Rescues Boy From Icy River

NEW KENSINGTON, Pa., Dec. 29.—Attracted by screams of a child from the direction of Kiski River, Paul Murray, Leechburg-New Kensington Transportation Company shop foreman, saw a boy floundering in the ice-filled stream. He ran over the ice and caught the victim—a boy between 8 and 10—as he was sinking for the third time. The child did not reveal his name.

500,000-Year-Old Ground Sloth Dug Up

NEW HAVEN, Conn., Dec. 29.—(AP.)—A ground sloth, classified nothrotherium, believed to have lived 500,000 to 1,000,000 years ago, has been obtained by the Peabody Museum at Yale, it was announced yesterday.

The animal is described by Prof. Richard S. Lull, director of the museum, as being in an amazing state of preservation. The entire skeleton is intact, the bones being held in articulation by the original tendons and ligaments. Several patches of the hide still remain, bearing patches of the hair.

The sloth was found beneath the surface of an extinct crater in Dona Ana county, New Mexico. When alive it measured eight feet.

Pittsburgh Sun-Telegraph

SATURDAY, DECEMBER 29, 1928

SEEK TO KEEP DRAMA LEAGUE CHAMPIONSHIP

Photo by Pittsburgh Sun-Telegraph.

OLIVIA KELLY **MARGARET MURRAY** **RITA CRISTE**

Three students of the Carnegie Tech school of Drama comprise this stage aggregation known as the "Puppets," winners of the Samuel French trophy awarded in the annual players' contest sponsored by the Pittsburgh center of the Drama League of America. These young women, Olivia Kelly, Margaret Murray and Rita Criste, will present a short aketch, "The Rescue," by Rita Creighton Smith, a scene from which is shown above, and hope by its presentation to keep the trophy permanently and avail themselves of the right to participate in the international contest to be held in New York next spring.

EAST END CHURCH WILL OBSERVE BISHOP'S DAY

Bishop Herbert Welch of the Pittsburgh area of the Methodist Episcopal Church preaches his first sermon tomorrow morning at 11 o'clock before the congregation of Christ Methodist Episcopal Church. This is in keeping with the annual custom of the church to observe the last Sunday of the year as Bishop's Day. At the evening service at 8 o'clock, Ben Scovell, English-American actor, gives a dramatic reading, "The Fanatic."

The Rev. Dr. A. Gordon MacLennan, pastor, Shadyside United Presbyterian Church, speaks tomorrow morning on "The Sacredness of Life," and evening on the subject "King of Kings, Lord of Lords." Special musical programs will be given at both services.

The Rev. Dr. Selby F. Vance of the Western Theological Seminary occupies the pulpit of Homewood Presbyterian Church, Bennett street, tomorrow at both morning and evening services. At the morning service he speaks on the subject "Purpose," and evening on "The Two Ways." An organ recital by Prof. A. R. Norton precedes the evening service.

CHRISTMAS MUSIC

A program of Christmas music will be presented by the quartet and senior and junior choirs, assisted by Mary Redmond, violinist, and William Roberts 'cellist, tomorrow in the First United Presbyterian Church, Wilkinsburg. The program will be under the direction of Mrs. Adalaine Merrill Biddle, organist and director, and was originally scheduled for last Sunday.

"The Most Popular Sin of 1928" is the sermon subject of the Rev. Dr. Percival H. Barker tomorrow evening in Point Breeze Presbyterian Church, Fifth and Penn avenues. Dr. Barker speaks at the morning service on the subject "The Fine Art of Right Living."

The Rev. Dr. W. L. McEwan preaches both morning and evening tomorrow in the Third Presbyterian Church. In the morning he uses as his sermon theme "Go Forward," and evening, "Be of Good Cheer."

"Taking Stock" will be the Rev. Homer C. Renton's sermon subject tomorrow morning at the Oakland-Wesley Foundation Church, Forbes and Boquet streets. In the evening at 7:45 o'clock the Rev. Renton also will preach.

WILL ILLUSTRATE SERMON

An illustrated sermon, "Jesus the Great Teacher," will be given tomorrow evening at 7:45 o'clock in Edgewood Presbyterian Church. The Rev. Ralph W. Lloyd, pastor, speaks in the morning at 11 o'clock on the subject "Available Resources."

A communion service will be held tomorrow morning at 11 o'clock in Lemington Presbyterian Church, Vassar street. A New Year's address will be given by Mrs. W. E. Allen, wife of Dr. Allen, pastor, at the evening service at 7:45 o'clock.

"The Dying Year" and "Good News" are the sermon themes of the Rev. Dr. Norman C. Milliron, pastor, First Evangelical Church, Center avenue and Graham street, tomorrow.

The Rev. Dr. George Taylor, Jr., speaks tomorrow morning at 11 o'clock in the First Presbyterian Church, Wilkinsburg, on the subject, "A New Year's Message." "What Shall I Carry Over From the Christmas Season?" is his evening sermon subject.

The Rev. Dr. William J. Reid, pastor, First United Presbyterian Church, Fifth avenue and Thackeray street, occupies his pulpit tomorrow morning and speaks on the subject "The Endless Kingdom." Dr. Reid speaks at the evening service at 8 o'clock on the theme, "The Sustaining Staff."

"Balancing Life's Account" is the sermon topic of the Rev. Sheridan Watson Bell, pastor, South Avenue Methodist Episcopal Church, Wilkinsburg, tomorrow evening at 7:45 o'clock. His morning theme is "Making Things New."

WILL DISCUSS NEW YEAR

"Day by Day in 1929" will be the theme of the Rev. W. R. McGeary, pastor, Second United Presbyterian Church, North Negley and Station avenues, tomorrow morning at 11 o'clock. The Rev. McGeary preaches at the evening service at 8 o'clock on the subject "Christian Mathematics."

The Rev. Dr. W. Wofford T. Duncan, pastor, Emory Methodist Episcopal Church, North Highland avenue and Rippey street, preaches tomorrow morning on the topic "The Value of Institutionalism." In the evening at 7:45 o'clock an old year farewell service will be held in place of the usual watch-night service. Dr. Duncan preaches on the topic "Retrospect and Prospect."

The Rev. Dr. Robert MacGowan, pastor, Bellefield Presbyterian Church, Bellefield and Fifth avenues, occupies his pulpit tomorrow and preaches upon "The Drift of the Years" at the morning service at 11 o'clock and "How to Face the New Year" at the evening service at 8 o'clock. The vested quartet sings.

"Making the New Year a Success" is the sermon theme of the Rev. Dr. W. M. Woodfin, pastor, Third United Presebyterian Church, Shady avenue and Northumberland street, tomorrow evening at 8 o'clock. Dr. Woodfin speaks at the morning service at 11 o'clock on the subject "And They Forgot God."

Candy Man Accused By 20 Girls Freed

MORRISTOWN, N. J., Dec. 29.—(INS.)—After deliberating more than six hours the jury tryink G. Ross Lansing, Dover (N. J.) confectioner, accused of mistreating 20 little girls, failed to reach an agreement and was discharged early today by Judge Albert H. Holland. The gray-haired defendant is one of eight men recently indicted on the same charge in Dover.

No move was made for further prosecution of the confectioner.

4 ROBBERIES BOOKED BY POLICE

Robbery of an East End home, two gasoline service stations and a Strip restaurant was reported to police today.

The home of H. C. Krider, 314 South Aiken avenue, was entered last night by jimmying cellar windows and the first floor ransacked, police were notified. The thieves escaped with several diamond rings and silverware. A check-up was being made to determine value of the loot.

Thieves entered the Beechwood Service Station, Beechwood boulevard, near the Murray Avenue Bridge, by forcing open the front door and obtained $30 from the cash register. Accessories valued at $100 were taken by intruders who forced their way through a rear door in the Becker & Cole Garage, 537 Wimot street.

Two revolvers and cigarets valued at $15 were taken from the Produce Restaurant, 2009 Penn avenue, according to the police report. The cellar door was jimmied.

LITHUANIAN, 105 MISSES RUM

Living to the age of 105 years is easy in Lithuania—on a diet of whisky and sour milk, according to Jurgis K. Skinderis.

"But not in the United States," he opined. "The whisky isn't whisky at all."

Mr. Skinderis was 105 on December 16. He is in Pittsburgh to give a song and dance program in St. Casimir's school hall, Twenty-second and Jane streets, tomorrow evening. Singing and dancing is one of the things he does best. In fact that's the way he makes his living.

A son and four daughters of Mr. Skinderis live in the United States. Three sons are dead. He has been in this country for three months and will remain through the winter. He is a guest in Pittsburgh of James Moneck, Hotel Schenley.

Likes Whisky

Photo by Pittsburgh Sun-Telegraph.

JURGIS K. SKINDERIS

Jurgis K. Skinderis, in Pittsburgh, has lived in Lithuania to be 105. His diet has been whisky and sour milk.

VOTE BOX HIDES GIN, WHISKY

Gin and whisky were found hidden in a ballot box in the Lang Avenue Spaghetti House, at 932 North Lang avenue, prohibition agents reported last night, following a raid on the place. The box, marked from the Fourth district of the Thirteenth Ward, was taken to headquarters. Agents arrested Anthony Trenga, 23.

Prohibition agents also visited the rear room of a trunk store at 320 Frankstown avenue last night. A small quantity of whisky was reported seized and Aaron Bennett, 40, arrested. A 250-gallon still and large quantities of mash and moonshine were destroyed in a house at 6 Monaca way. No one was in the place at the time of the raid.

Driver in Hospital After Car Hits Light

Andrew Padovo, 18, of 527 Paulson avenue, suffered a probable fracture of the skull when a truck he was driving was knocked against a traffic signal light when struck by an automobile driven, police said, by P. J. Harris, 33, of 5418 Penn avenue, at Aiken and Center avenues, last night. Padovo was taken to the Homeopathic Hospital and Harris was arrested, police report.

Two Hit by Auto, Bring Joint Suit

A joint suit for $15,000 damages was filed in Common Pleas Court yesterday by Mrs. Sarah N. Josselson and her husband, Joseph, of Turtle Creek, against Elmer Tresser, of Turtle Creek. The brief sets forth that Mrs. Josselson was struck by Tresser's automobile in Linn avenue, Turtle Creek, July 10, last, resulting in a broken hand and internal injuries to herself.

YALE GLEE CLUB TO GIVE CONCERT HERE MONDAY

One of the Pittsburgh musical season's feature events is scheduled for Monday evening, when the Yale Glee Club will give a concert at Carnegie Music Hall. This will be the famous choral organization's first appearance here in two years.

Last summer the club toured Europe, where their rendition, especially of Negro spirituals and sea chanteys, won unstinted praise from the music critics in the principal capitals.

The Pittsburgh program includes all of the familiar Yale songs, Christmas songs and several American and foreign choral selections. Morris W. Watkins is the club's acting director.

Members of the local Yale alumni in charge of the concert are Southard Hay, Frank T. Brooks, Dr. Thomas S. Arbuthnot, Earl C. B. Gould, James Verner Scaife, Jr., Charles Oliver and Thomas Watson. David Oliver Ross, grandson of David B. Oliver, of Pittsburgh, is the club's business manager.

Yale Chief

MARSHALL BARTHOLOMEW

Marshall Bartholomew, '07, is manager of Yale's Glee Club, which appears in Carnegie Music Hall Monday night.

B. & O. Engineer Injured in Cab

William T. Pahlow, 49, of 445 North Elizabeth street, Hazelwood, a Baltimore and Ohio Railroad engineer, is in McKeesport General Hospital suffering from several fractured ribs and internal injuries. Pahlow was injured in the cab of his locomotive while operating in the Demmler yards this morning.

Promoted

E. N. SCHENKEL

Prof. Edwin N. Schenkel, Bellevue High School, has been elected principal in the double promotion which elevated J. Nelson Mowls, former principal, to the superintendency of schools.

17-Years

Photo by Pittsburgh Sun-Telegraph.

WILLIAM FRANK

Seventeen years in the office of the clerk of courts is the record of William Frank, 1825 Murdoch street. He is one of the veterans in that office and is well known to attorneys and others who transact business there.

Will Boyd Says

NEW YORK, N. Y., Dec. 29.

Mr. Coolidge couldn't hit a quail in the old Republican state of Virginia, but he ruined those Democratic turkeys in Georgia.

Another Republican, an old colored fellow, called the turkeys up to where he could shoot 'em. So it was really another 100 per cent Republican victory over Democratic trustfulness.

Coolidge, calling Hoover to Washington now, makes me believe he will turn the thing over to him now, and not wait till March, saying "here is the Senate. You take 'em and wrestle with 'em. Me for the rod and gun."

Yours,

WILL.

(Copyright, 1928, by McNaught Syndicate, Inc.)

EVENING SUN-TELEGRAPH MARKETS

Stocks Move Higher — *Pgh. Investment Up*

BYERS CO. GAINS $2,500,000 BY INVESTMENT

By GEORGE H. SNYDER.

THE A. M. BYERS COMPANY has a hidden profit of $2,500,000 on its investment in the stock of the Oil Well Supply Investment Company. The balance sheet of September 30 shows an item, "Investment in stock of associated company at cost, $500,000."

This represents 100,000 shares of Oil Well Supply Investment for which $5 a share was originally paid. Yesterday this stock was quoted bid 29, asked 31, which indicates a total value of about $3,000,000.

THE stock was acquired two years ago when the investment company was formed to take over blocks of stock in both the Oil Well Supply Company and the A. M. Byers Company. All three organizations are under the control of J. H. Hillman, Jr., and his associates. The holding of Investment Company stock was valuable to Byers since it, together with other Hillman holdings, made the 90 stores of the Oil Well Supply Company available as sales outlets for Byers pipe.

THE Investment company is very much of a mystery in financial circles. A year ago it disposed of its holdings of Oil Well Supply stock to Spang, Chalfant & Company when the latter absorbed the Standard Seamless Tube Company. The Oil Well Supply stock still remains "in the family" since Mr. Hillman is also the dominant figure in Spang.

Oil Well Supply Investment is understood to have taken Spang stock in exchange for its Oil Well Supply Company stock. After the transaction the $2,000,000 of 5½ per cent notes were retired. Just what the Investment Company's present holdings are and at what prices it sold portions of its holdings are unknown.

THE annual report of the A. M. Byers Company for the year ended September 30, 1928, showed practically no change from the net profit in the preliminary report. This was $1,577,513 or $5.76 a share on the 199,340 shares of common stock after deducting dividends on the $6,726,000 of seven per cent preferred.

In spite of the fact that sales were less than in the previous year, net profit was the greatest ever reported by the company.

DURING the year minor changes and improvements in operations made it possible to greatly increase the company's capacity for making pipe. It is interesting to note that the large earnings were shown with average operations for the year of only 65 per cent of the present rated capacity. The output based on the capacity as rated a few years ago would have been close to the maximum.

THE change from the production of hand-puddled wrought iron to iron made by the Aston process has necessitated the scrapping of the puddle furnaces at the South Side plant here.

The blast furnace at Girard, Ohio, is of the old, inefficient type which is unprofitable under present conditions in the pig iron market. For this reason it also is being abandoned.

These two items made it necessary to write off $681,348 from the property account. This was in addition to the normal allowances for depreciation and depletion. It was not deducted from income for the fiscal year.

IN commenting on the Aston process and the $11,000,000 improvement program, A. H. Beale, president, and E. M. Byers, chairman, said in their remarks to stockholders:

"Work on this process has been continued during the year, at the experimental plant leased by the company at Warren, Ohio, with very satisfactory results. It has been definitely proved that genuine wrought iron, superior in quality to hand-puddled iron, can be produced on a quality basis and at a cost considerably lower than the cost of hand-puddled iron.

"The experimental plant now produces about 40 per cent of the company's present muck bar requirements, and, even though this experimental plant was not designed for quantity production but primarily for the purpose of determining the possibility of absolute control of operation and quality, the cost of muck bar produced in this plant is somewhat lower than the cost of hand-puddled muck bar."

STOCKS MOVE TO HIGHER LEVELS

NEW YORK, Dec. 29.—(AP.)—Stock prices moved irregularly higher at the opening of today's market, with buying orders fairly well distributed. Initial gains of a point or so were recorded by Jordan Motors, Corn Products, Union Carbide, American Locomotive and Atlantic Refining. Wright Aeronautical opened 2¼ points higher and General Electric and Chesapeake and Ohio each touched new high records. Packard Motors fell back 1¼ points.

With only one more day of extreme tight money expected, bullish operations were conducted with confidence in a number of copper, food, public utility, electric, steel, rail and equipment shares. Relatively little "tax selling" made its appearance in the early trading on the last day in which such transactions can be cleared in the regular manner. Losses for tax purposes on Monday must be made in cash as ordinary transactions that day will not be cleared until the first business day of the new year.

Wright Aeronautical and National Tea sold 5 points above yesterday's final quotations before the end of the first half hour. Youngstown Sheet and Tube, Safeway Stores, General American Tank and Electric Auto-Lite were added to the list of new high records.

Early gains of 2 points or more were recorded by Chicago Pneumatic Tool, Cerro De Pasco Copper, Bordens, National Bellas Hess, American Sugar Refining, Purity Baking preferred and American Smelting.

Further selling developed in some of the rubber issues, Goodyear falling back 2 points, Montgomery Ward, General Railway Signal and Vanadium Steel fell back a point or so on realizing.

Foreign exchanges opened easier, with sterling cables down to $4.85 7-16.

LOCAL STOCKS

(Quotations at the Close.)

Banks—	Par.	Bid.	Ask.
Colonial Trust	100	330	350
Commonwealth Trust	100	316	350
Diamond National	100	660	....
Fidelity Title & Trust	100	650	....
Fifth Avenue	100	140	....
First National	100	425	....
Keystone National	100	300	....
Marine National	100	....	170
Merchants Sav. & Trust	50	....	81
Monongahela National	100	410	....
Union National	100	510	....
Pittsburgh Trust	100	275	....
Miscellaneous—			
Am. Vitrified Products	50	18	18¾
Am. Vitrified Prod. pfd	100	....	90
Am. W. Glass Mach.	100	....	25
Arkansas Nat. Gas		....	3¾
Arkansas Nat. Gas pfd	10	....	5
Armstrong Cork		63	64
Blaw-Knox	25	42½	43
Carnegie Metals	10	19½	20
Cent. Ohio Steel		95¾	....
Cent. Ohio Steel pfd.	100	95¾	....
Chicago Pneumatic	50	....	38
Columbia Gas	50	....	24
Consolidated Ice	50	....	5
Devonian Oil	10	7¾	....
Dixie Gas & Utilities		....	1¾
Independent Brewing	50	....	5
Independent Brew. pfd.	50	....	25
Joseph Horne		35	45
Lone Star Natural Gas	25	38½	39½
Manufacturers Light	50	10	....
Nat. Fireproofing pfd.	50	29½	30
Pgh. Brewing	50	1¾	....
Pgh. Brewing pfd.	50	....	6¾
Pgh. Coal		24½	25
Pgh. Investment		24½	25
Pgh. Oil & Gas	5	....	1
Pgh. Plate Glass	100	63	65
Pgh. Steel Foundry		....	34
Plymouth Oil	5	29	....
Pruett Schaffer pfd.		31	34
Salt Creek Consol. Oil	10	....	5¾
Standard Sanitary Mfg.		47	....
United Engine Foundry		....	26
U. S. Glass		41½	11
Union Storage	25	42	....
William Zoller		29	....
Wiser Oil	25	....	16
Witherow Steel		31	34
Bonds—			
Pgh. Brewing 6s		....	95

Sales on the Exchange.

	Shares.	Price.
Am. Window Glass Mach.	5 at	20
Do	27 at	25
Salt Creek Consol. Oil	100 at	5¾
Do	80 at	5¾
San Toy Mining	5000 at	04
Arkansas Nat. Gas pfd.	1100 at	3
Pittsburgh Brewing pfd.	150 at	6½
Westinghouse Air Brake	25 at	65¾
Pittsburgh Investment	100 at	24¾
Do	100 at	24¾
United Eng. & Foundry	700 at	42
Do	50 at	42¼
Do	100 at	42¼
Natl. Fireproofing pfd.	125 at	29½
Do	150 at	29¾
Armstrong Cork	200 at	63¾
Do	25 at	64
Liberty Dairy Products	100 at	25
Do	100 at	25¼
Arkansas Natural Gas	123 at	3
Do	200 at	3
Devonian Oil	10 at	7¾
Do	10 at	8
Plymouth Oil	200 at	29
Am. Vitrified Products	20 at	18¾
Lone Star Natural Gas	20 at	39
Do	20 at	39½
Colonial Trust	10 at	330
U. S. Glass	100 at	41
Suburban Electric	100 at	29

CHICAGO BOARD

The following grain quotations on the Chicago Board of Trade are reported by A. E. Masten & Co.:

	Year Ago	Monday	Open'g
WHEAT—	Close	Close	Price
December	1 27¾	1 17¾	1 17¾
March	1 31¾	1 20¾	1 20¾
May	1 31½	1 20¾	1 20¾
July	1 27¾	1 21¾	1 21¾
CORN—			
December	....	85	85
March	....	88½	88½
May	....	92¾	92¾
July	....	92¾	....
OATS—			
December	....	31¾	....
March	....	34½	34½
May	....	35¾	35¾
RYE—			
December	1 03¾	1 02¾	1 02¾
March	1 04¾	1 04¾	1 04¾
May	1 05¾	1 04¾	1 04¾
LARD—			
December	11 55	11 25	....
January	12 05	11 67	11 42
March	....	11 80	....
May	12 40	12 22	12 20
RIBS—			
December	10 20	11 50	....
January	11 50	12 10	....
March	....	....	....
May	....	....	....
BELLIES—			
December	11 75	12 25	....
January	12 20	12 45	....
March	....	12 70	....
May	12 72	13 15	....

DIVIDEND NEWS

$1 Extra On Corn Products.

Directors of Corn Products Refining Company of New York declared an extra $1 dividend on the common stock and regular quarterly payments of 50 cents on the common and $1.75 on the preferred, both payable March 1 to holders of record January 15. Transfer books are now closed for the preferred on January 15 to holders of record January 4.

* * *

National Acme Resumes.

National Acme Company declared a quarterly dividend of 2½ on common, payable February 1, to stockholders of record January 15.

* * *

Manufacturers Distributing Co.

Manufacturers Distributing Company declared the regular quarterly dividend, payable January 21.

COTTON MARKET

NEW YORK, Dec. 29.—The Cotton Market opened steady at an advance of 2 to 4 points on some trade buying and week-end covering. Rather disappointing European cables appeared to be offset by favorable private reports from the cotton goods trade, but the advance to 20.24 for March met some realizing or a little Southern selling, and the market drifted back to near yesterday's closing quotations by the end of the first half hour. Private cables said that trade calling had been satisfied by continental and Bombay liquidation in Liverpool, but noted an improved cloth demand from India and China. The amount of cotton on shipboard awaiting clearances at the end of the week was estimated at 174,000 bales against 143,000 last week.

PETROLEUM PRICES

Pennsylvania (N. Y. Transit Lines)	$3.00
Bradford (National Transit Lines)	3.00
Pennsylvania (National Transit Lines)	3.75
Pennsylvania (S. W. Pa. Pipe Lines)	3.75
Pennsylvania (Eureka Pipe Lines)	3.60
Pennsylvania (Buckeye Pipe Lines)	3.60
Pennsylvania (Crystal Pipe Lines)	3.80
Cabell grade (Eureka Pipe Lines)	1.45
Somerset (Cumberland Pipe Lines)	1.75
Ragland grade (other)	.90
Western Kentucky	.67
Texas	1.60
Indiana	1.45
Princeton	1.27
Woodster	1.27
Plymouth	1.45
Illinois	1.45
Waterloo	1.79
Saginaw (Mich.) Herrs sand oil	
Saginaw (Mich.) Saginaw sand, 47 degrees gravity	1.52
Petrolia (Canada)	1.95

Foreign Exchange.

(Reported by Mellon National Bank.)

English sterling, demand	$4.85 5-16
do cables	4.85½
French francs, demand	.0391
do cables	.0391 7-16
Italian lire, demand	.0433½
do cables	.0433¾
German marks, demand	.2382
do cables	.2383

Pittsburgh Clearing House.

	Exchanges.	Balances.
Today	$ 32,907,973.45	$16,563,140.57
Week ago	215,406.40	17,841,116.50
Year ago	30,541,996.61	12,954,350.62
For the week (5 days)	171,471,188.14	76,196,911.07
Previous week	224,470,873.04	99,919,945.19
Same wk. last yr. (5 days)	149,810,611.39	64,684,525.17

New York Clearing House.

NEW YORK, Dec. 29.—(INS.)—Clearing House Statements: Exchanges, $3,847,000,000; balances, $207,000,000. Federal Reserve: [illegible]

NEW YORK CLOSE WITH COMPARISONS

STOCKS	Saturday High	Low	Close	Dec.28	Dec.22
—A—					
Adv Rum	41⅛	40½	41⅛	40¾	39
Do pref	85¼	84½	85	84½	85
Advan & S	124	115	121	1 0	....
Adams M	33	33	33	32⅜	32⅞
Adv Rmly	48	43½	47⅛	43	41¼
Do pref	59⅞	57	59¾	56¼	53⅜
Ahum Ld	37⅛	35⅜	38⅝	37⅛	38
Air Reduc	98¾	95¾	95¾	97⅛	89
Ajax Rub	10½	10	10⅛	10	9½
Alaska Jun	8⅜	8	8	8¼	8¼
Alb P W P	24	22¾	22¾	24¾	23½
Alleg Rity	85	85	85	....	....
Allied Chem	252¾	247	247	252½	242¼
Am Chimm	197	195	195	198⅝	162⅜
Amal L th	10⅜	10⅛	10⅛	10¾	....
Am da Cot	37⅛	37½	37¾	38	38⅞
AmAgChm	21	20⅞	20⅞	20¾	20¼
Do pref	72	72	72	72½	67½
A Bk Note	128	125	125	126	125⅞
A B Sugar	16¼	16	16¼	16½	....
Do pref	50⅜	50⅜	50⅜	....	....
Am Bos M	41¾	41¼	41¾	4 7⅜	41¼
A B Sh Fty	48	47¾	47⅞	47½	43⅜
A Brn Bve	15¾	15½	15½	15⅝	13⅜
Do pref	50	50	50	50	....
Am Can	111¾	109	109¾	111¼	103⅜
A Car F'y	95½	94	95½	95⅜	94¾
Do pref	118	118	118	....	....
Do pref	104½	109½	109½	....	....
Am Chicle	49¼	48¼	48¼	48¾	50
A Dry Syn	11¾	10⅝	11¾	11¾	10⅞
Am Enc T	83½	83	83	83	82½
Am Exp	288	288	288	....	288
A For Pw	83	77¾	82	77½	70
Do pref	106⅛	105¾	105¾	106	....
Do 2d pf	96¾	96¾	96¾	96½	....
A Hide&L	....	....	....	9¾	....
Do pref	37¾	37¾	37¾	38⅜	38
A time Pd	77	76	76	76	76
Am Ice Sc	42	41¾	42	41⅞	....
Am Int al	146	143½	143½	146½	140⅜
A La F&F	7⅞	7½	7½	....	7¾
Am Loco	108½	107⅜	108⅛	107	103⅞
Am Metal	62½	61⅜	61⅜	61¾	57⅛
Do 6% pf	115⅛	115⅛	115⅛	....	....
Am Nt G	....	....	....	....	....
Do pref	97⅜	97⅜	97⅜	97	97
Am Piano	13	13	13	13½	14¾
A Pw & L	82⅜	81½	82	79⅛	79
Do5%pf	71½	71½	71½	70½	....
Do6%pfsta	82	82	82	82	....
Do 6% pf	100½	100½	100½	100⅜	....
A Radiat	187	187	187	189¾	190½
Do pref	142½	142½	142½	....	....
A Rep Ices	62¾	61⅜	62⅛	62	59⅛
Am S Saz	67½	67⅜	67½	66¾	68
Am Seat	34½	34¼	34½	34	34½
A Shipcp	....	....	....	91½	91½
Do pref	91½	91½	91½	....	....
A Snuf	33¾	33⅜	33⅜	33¾	4
A Sm&R	292½	281	292½	279	270½
Do New	98¾	94	97½	93½	....
A Sti Fdy	67½	65½	67	67	....
Am Sugar	87¼	86½	87¼	85	83
A Sumat	56¾	55	56¾	54	....
A T & T	192¾	190½	191¾	192⅛	189⅞
Am Tob	178½	176¾	177	175	176½
Do B	177⅜	177¾	177¾	176¾	176¼
A Typ Fdrs	....	....	....	137	....
Do pref	110	110	110	110¾	....
A W Wks	69¼	68¾	68¾	69½	69½
Am Wool	27¾	27¼	27¾	27	28
Do pref	59	57⅝	59	59	60⅜
Am W Fr	....	....	....	....	....
Do6%Pfd	42½	42	42	42½	....
Do cfts	13⅜	13⅜	13⅜	12¾	....
A Zinc & L	45	42⅝	43⅞	43½	41⅜
Do pref	106	104½	104½	106⅜	104½
Ana da Cp	116½	115	116	115¾	115½
Anchor C	52	51¾	51¾	52	49⅜
Do pref	108	108	108	....	....
Andes Cop	52⅜	51	52⅜	51	50¾
Ar Du Md	102	101	102	100⅜	101⅞
Do pref	114	114	114	....	....
Arm Di pf	92	91	91⅞	....	....
Arm Ill A	18¾	18⅜	18½	17½	15½
Arm Ill B	9⅜	9¼	9½	9	8
Arm Ill pf	81½	81	81½	....	....
Arnold Co	39⅜	39⅛	39⅜	39⅜	40
Art Lm Cr	29¾	29	29¾	....	30
As d Dr Gs	65⅜	64⅝	65	64⅝	63⅛
A T & S F	155¾	155⅛	155¾	154¾	156
Do pref	103½	103½	103½	103	....
Do rts	2⅜	2⅜	2⅜	2½	2⅜
At G&WI	41	40⅛	40⅜	41	40
Do pref	55⅞	54¼	54¼	56	56½
Atl Ref	63½	62¾	63	62½	61¼
Atlas Pow	113½	112⅜	113	112½	101¾
Aust Nich	6	6	6	....	6
Do pref	34	33	34	33	32½
A Cred A	61½	61½	61½	62½	62
Auto Sls C	25½	25	25	25	24¼
—B—					
Bald Loco	....	....	....	250	....
Do pref	116½	116½	116½	117	....
B & O	120⅜	119½	120	120⅜	118⅜
Bang & Al	66	65⅜	66	65⅜	66
Do pref	102⅜	102⅛	102⅜	....	....
Bark Bros	29¾	29¾	29¾	30	31¼
Do pref	91⅞	91⅞	91⅞	....	....
Barnet L	25	24½	24½	24½	....
Do pref	75¼	75	75¼	....	79¾
Barns U A	41¾	40	40⅜	40⅞	41¼
Bayuk Bros	....	....	....	....	....
Do 1st pf	106⅛	106	106	106	....
Beacon Oil	21⅜	21⅛	21⅜	21⅛	22¼
Belmont P	100¾	97¼	97¼	100⅞	95
Beth Hem	12½	12	12¼	12¼	12⅜
Beat & Co	90⅜	88¾	90⅜	87¾	88
Beth Stl	85⅜	84½	84⅝	85⅛	82⅞
Bloom d le	43	43	43	42¾	44¾
Borden Co	184¼	178½	178½	181⅛	173
Bos & Me	90	90	90	....	....
Bon Ami	83½	81	82	81⅞	....
Briggs Mfg	57	56¾	57	57⅜	51⅞
Brock Mot	69¾	68⅛	69¾	69	68
Bkn Man	72⅜	71⅜	71⅜	72	71¾
Bkn U Gas	184	184	184	187	185
Brown Sh	46	45¼	45¼	46	45⅜
Brun Ter	39⅛	38¾	38⅝	38⅞	36
Brun B C	52½	50½	51¼	52¼	48½
Bucy Erie	36⅜	36½	36½	36½	37½
Do C V p	46½	45¾	46	45¾	45⅞
Burns Bro	....	....	....	....	....
Do B	33	33	33	31¾	....
Butt Ad M	245	245	245	249	....
Bush Ter	83	79⅝	82⅜	79	78½
ButteC&Z	9	8¾	8⅝	8¾	8⅜
Butte&S	9⅞	9½	9½	9¼	9½
Butterick	40¼	39¼	40	39⅜	40⅜
Byers Co	190⅜	189¾	189¾	190¼	183
Do pref	11⅜	117½	117½	....	....
By Pro Co	10½	10⅜	10⅝	10⅛	....
—C—					
Cald Pack	75⅜	74⅝	74⅝	74¾	74⅜
Calu&Ind	3¾	3¼	3¼	3¼	3⅜
Cal & Ariz	121⅜	120½	121⅜	120	119½
Cal & Hec	45	44¼	45	43⅜	42
CalUGAir	80⅞	79⅜	80½	80	78
Cal Pacific	23¾	23¼	23½	23⅝	23⅜
CannonMfg	44½	44	44	44	44
C Cib & O	....	....	....	....	....
Do stmp	101½	101½	101½	....	....
Cent Agutr	38⅜	38¼	38½	39¼	....
Case T Mch	480	472	472	480	....
CentAlSU	47	46⅝	47	46	46⅛
CentRibM	20½	20½	20½	....	19⅜
CentralDet	111½	110	110	109⅜	107⅜
Cero de P	77⅜	76¾	77⅛	76¾	76¾
Cert-Teed	28⅞	28⅜	28⅜	28	27¼
Chic Cr M	20⅛	20⅛	20½	20¼	20⅜
Do pref	36⅜	36⅛	36⅜	36	36½
Chic Corp	20½	20	20½	....	20½
Chic & O	217	214½	216	215½	205
Chi&Alton	12	12	12	11⅜	12
Chi & E Ill	....	....	....	....	....
Do pref	61¾	61½	61½	61½	....
Chi Gt W	20	19⅝	19½	19⅜	19¾
Do pref	47⅜	47	47⅛	46¾	47⅜
C M & St P	34½	33⅜	33¾	34	32⅝
Do pref	56⅜	55¼	55⅜	55⅜	52¼
Chi North	87⅜	86⅝	87¼	86½	....
Chi P Tool	170	166	166½	166	....
C R I & P	131	130¼	131	130	128½
Do 7% p	105¾	104¾	106¾	....	105½
Chi Y Cab	31¼	31¼	31¼	32	....
Cinc C O	50	48	50	47¼	45½
Cities Se	56¼	55½	56¼	55½	57⅜
Cities Gas	71⅜	69	71½	70¼	69⅞
Citys Ser M	133	130½	131½	129¾	121¼
City Stts B	108	107	108	104½	106
Clett Peab	72	69	69	72	66½
Do pref	115	115	115	115	115
Coca Cola	171	169	171	168½	164½
Col Gas & El	51½	49¾	51	50¼	48
Do pref	93	93	93	....	....
Col Pic Fd	69⅝	69	69	70¼	68½
Col & Sou	115	115	115	115	....
Do 1st pf	77	76	77	....	....
Comm Cal	123	121¾	123	122	116¾
Con G & E	138½	135⅜	138½	135½	99¼
Do pref	107	107⅜	107⅜	107⅛	107
Con Grain	76	74½	77	75¾	74⅜
Con Cmo	61	59¾	60	60½	51
Do 1st pf	104⅜	102	103	103¼	103
Com Cr	126⅜	124	125⅜	125¼	75
Do war	27⅞	27¾	27⅞	25	....
Con Ref of	33⅜	31	32	30	70
Con Power	105	101	104½	103⅜	101¼
Con N Pub	87	87	87	79½	82
Consolcum	27⅞	27⅛	27⅛	27½	27
Cons Cig	80¼	79⅝	80	80⅜	....
Con T Sts	1⅛	1⅛	1⅛	....	....
Cons Cigar	96¼	95½	95½	96¼	95⅜
Cons Film					
Do pref	25¾	25¾	25¾	25⅞	26
Cons Gas	108¾	107¾	107⅝	108	106
Do pref	99¼	98⅝	99¼	99½	99⅞
ConRRCpf	69¼	69	69¼	69	70¼
Cons Tex	5	4⅞	4⅞	4⅞	5¼
Conta A	21	20⅞	20⅞	21	....
Conta B	11	10¾	10¾	10¾	10⅜
Cont Bak A	49	49	49	48⅞	48½
Cont Bak B	8¾	8⅝	8¾	8	8⅞
Cont Bk pf	90½	90	90½	90½	89⅞
Cont Can	62⅝	61½	62	62	58
Cont Insur	89¼	89	89¼	88¾	....
Cont Mot	19¾	17⅝	19½	17½	17¼
Corn Prod	91	89¾	89¾	90⅜	89
Coty Inc	74	73	73¾	74⅜	72⅜
Crex Carpt	24⅜	24	24	....	....
Crucbl St	88⅜	86⅝	88⅜	87⅛	83½
Do pref	112	112	112	111	....
Cuba C Sug	5⅜	4¾	4¾	4⅝	5⅛
Do pref	17⅝	15¾	16⅝	15¾	16½
Cuba Co	22⅝	22	22	22	22⅝
CubaRRpf	75¼	73¼	73¼	....	80
Cub A Sug	16	15½	16	15½	16
Cub D Sug	5⅜	5	5	5¼	5½
Cudy Pk	65¾	65	65¼	64	63
Curt Aero	147¾	144¾	145⅞	143½	142½
Cut Bam	63⅜	63	63	63	....
—D—					
Davi on C	59⅜	58¾	58¼	59	58¾
Deb Sec	38⅜	38	38⅜	38	37⅞
Deere C pf	124½	124	124½	124¾	124⅜
Del & Hu	189¾	188	188	188	190
Del L & W	130¾	130	130¾	130	125⅜
D Rio G pf	54	54	54	....	....
D mond M	157	156	157	156	154
Dome Min	10⅜	10	10	10	9¼
Drug Inc	118	117⅝	117⅝	117	115
Dunnhill In	93¾	92	93⅜	92⅜	88
Dun Do N	500	497	497	495	478
Du Lt1st pf	101	101	101	....	100¼
Durham H	....	....	....	....	....
Do pref	36	36	36	....	....
—E—					
East Kod	184½	183	183	184	182½
Eaton Axl	59¾	59½	59¾	60	59⅝
Elsemi Br	99	98	99	98	89
Elt Shild	37⅞	37⅜	37⅜	37⅜	38⅛
Do 1st pf	112	112	112	111	....
El Aut Lt	134	131⅝	134	133¾	123
Elec Boat	12⅛	12⅜	12⅛	12⅜	12⅜
El P & Lt	48¾	48	48¼	48	45⅜
Do pref	105¾	105¾	105¾	....	....
El Stor B	86⅜	85¾	86¼	85	82½
Em Brn A	13	12	12½	12	....
Em Brn B	8	8	8	8	....
Emdi John	79	79	79	79¾	76
Eng P Ser	48½	47⅞	48½	48	48
Do pref	91	91	91	91½	....
Equit Off	32	31⅞	32	31½	....
Erie R R	71¾	70¼	70½	71½	68
Do 1st pf	63⅜	62¾	62½	63¾	61⅜
Eureka V	45	44¼	44¼	44¾	....
—F—					
Fairb Mor	46¼	46	46¼	45	....
Fed L & T	69½	69½	69½	69½	69
Fed Mot	18⅜	18	18	19	18½
F-Ph F Ins	106½	105¼	105¼	105	98
Frst N Pic	....	....	....	....	....
Do 1st pf	104	104	104	....	....
Frst N Str	74¾	72⅝	73	71½	67½
Fisk Rub	16½	16	16½	15¾	13⅞
1st pf c v	70	70	70	72¼	64¾
Fleishm'n	83	82⅜	82¾	81⅝	77¾
Foll Bros	67⅜	65¾	66½	67⅜	59¼
Fdation C	53¼	53	53¼	53	....
Fox Film A	94½	93⅝	94½	94	95¼
Fr prt Tex	49⅞	48¾	48½	50	48
—G—					
Gan Sub A	23¼	23	23	23¼	21½
Gard'r Mt	15¼	15	15¼	15	15¼
Gen Am T	100	97	98½	99¼	85½
Gen Aspht	74⅞	74	74⅝	74½	73¼
Gen Cable	37½	37½	37½	37½	36½
Do A	82⅜	81½	81¾	81⅝	80⅞
Do pref	107	107	107	107	....
Gen Cigar	64¼	64¼	64¼	64	65
Gen Elec	221	218	218⅞	218¼	194¾
Do Spec	11⅜	11	11⅛	11	11⅜
G G&ELA	69	69	69	69	....
Gen

NEW YORK BOND MARKET

NEW YORK, Dec. 29.—(AP.)—Transactions in the most active bonds on the New York Stock Exchange today were as follows, 000 omitted in sales column (United State bonds in dollars and thirty-seconds of dollars):

U. S. GOVERNMENT BONDS.

Sales.		High.	Low.	Last.
2	Liberty 3½s '32-47	99.24	99.24	99.24
3	Do 1st 4¼s	100.9	100.6	100.9
229	Do 4th 4¼s	100.12	100.8	100.9
2	Treas 4¼s '47-52	111.24	111.24	111.24
5	Do 4s '44-54	106.24	106.24	106.24
1	Do 3¾s '43-47	98.24	98.24	98.24
33	Do 3¾s '43-47	98.23	98.23	98.23

CORPORATION BONDS.

Sales.		High.	Low.	Last.
2	Allis Chal 5s '37	100¾	100¾	100¾
7	Am Chain sf db 6s '38	97	97	97
16	Am N G 6½s '42	97	97	97
5	Am Sugar Ref 6s	104	103⅞	104
8	Am T & T 5½s	106⅝	106	106
4	Do sf 5s '69	104½	104⅜	104⅜
41	Do col 4s	99⅛	99⅛	99⅛
54	Anac Cop 7s '38	186⅛	185⅛	185⅝
4	Do 6s '53	105⅞	105⅞	105⅞
37	Andes C M 7s '43	226½	225½	226
19	Ang Chil Nitrate 7s	94	94	94
12	Arm & Co Del 5½s	90¾	90¼	90⅜
16	Do rest 4½s	92½	92½	92½
2	A T & S F gen 4s	92⅝	92⅝	92⅝
1	All & Birm 4s	88⅝	88⅝	88⅝
105	Abr & Straus 5½s	114	110	114
7	All Gulf & W 1 5s	76⅛	75⅛	76⅛
7	Balt & O rfg 6s '95	109	109	109
25	Do rfg 5s	100⅛	100⅛	100⅛
150	Do 5s D 2000	100⅛	100	100
1	Do cvt 4½s	97⅜	97⅜	97⅜
44	B&O 4s P L E&A&WV d	92½	92	92⅜
10	Barnsdall 6s war	129¼	129	129
10	Barnsdall 6s war	99⅛	99⅛	99⅛
7	Beth Steel con 6s A	104⅛	104⅛	104⅛
2	Do con 5½s	102⅛	102⅛	102⅛
3	Bkln Ed gen 5s A	104⅛	104⅛	104⅛
20	Bklyn Man TT 6s	98½	98½	98½
11	Buf R&P con 4½s	92⅜	90½	90½
4	Cal Pet 5s	100⅛	100⅛	100⅛
31	Can Nat Rys 4½s '57	96	95⅞	96
9	Can Pac deb 4s	85⅝	85⅝	85⅝
2	Cent Pac 1st gtd 4s	90⅜	90⅜	90⅜
16	Certain 5½s '48	80	80	80
20	Ches Corp 5s '47	99	99	99
1	Ches & Ohio con 5s	103¾	103¾	103¾
8	Do cvt 4½s '30	99¼	99¼	99¼
1	Chicago & Alton 3s	69	69	69
2	CB&Q 4s Ill div	94½	94½	94½
3	Chi & E Ill 5s '51	83½	83½	83½
2	Chi Gt Western 4s	69	69	69
152	CM&StP&Pac 5s '75	93½	93½	93⅝
103	Do adj 5s 2000	77¾	77⅜	77½
11	CRI&Pac 4½s '52	92½	92⅜	92⅜
5	Do rfg 5s	94⅛	94⅛	94⅛
4	Chile Cop 5s '47	95⅞	95	95⅝
11	CCC&StL rfg 6s C	100⅛	100	100⅛
36	CCC&StL rfg 5s D	101⅝	101⅝	101⅝
32	Do rfg 4½s E '77	89⅝	89⅝	89⅝
1	Do gen 4s	89⅛	89⅛	89⅛
2	Cleve U T 5s	105⅛	105⅛	105⅛
2	Col & So rfg 1st 4s	99⅛	99⅛	99⅛
1	Col G & E 5s '52	99⅛	99⅛	99⅛
3	Col R P & L 4½s	99⅛	99⅛	99⅛
2	Com Inv Tr 6s	96⅛	96⅛	96⅜
7	Con Coal Md 5s	71⅞	71⅞	71⅞
30	Con Gas NY 5½s'45	106	105⅞	106
1	Consum Gas Chi 5s	102	102	102
1	Crown C & S 6s '47	98¾	98¾	98¾
4	Crown Will 6s '51	101⅞	101⅞	101⅞
7	Cuba C S db 8s	79	78	79
12	Cuba No Rys 5½s	92⅜	92⅛	92⅜
8	Cuba R R 5s	96½	95⅞	96½
3	Cub Dom Sug 7½s	97⅞	97	97
5	DG&E 1st rfg 5s	101⅞	101	101
1	Den G&El 5s stp	99½	99½	99½
10	Den&Rio Gr con 4s	90⅛	90	90
94	D&RG Wes gen 5s	93⅝	93⅜	93⅜
1	Do rfg 5s	92⅜	92⅜	92⅜
13	Det&Mack gold 4s	75	75	75
62	Dodge Br deb 6s	102⅛	102	102⅛
13	Dug Lt 4½s '67	99⅛	99⅛	99⅛
4	East Cuba Sug 7½s	94¼	94	94
2	Erie 1st con ext 7s	102⅜	102⅜	102⅜
19	Do rf&imp 5s '67	95⅝	95⅝	95⅝
2	Do gen 4s	80	80	80
1	Fed Lt 6s B '54	100	100	100
2	Florida E Cst 5s '74	77	77	77
21	G Mot Accpt 6s '37	102⅝	102½	102⅝
1	Goodrich IF 6½s	108⅜	108⅜	108⅜
16	Goodyr T&R 5s '57	93	93	93
1	Gould Coup 6s '40	71	71	71
13	Gr T Ry Can 7s	111⅞	111⅞	111⅞
1	Grt Nor Ry 7s A	112⅛	112⅛	112⅛
1	Grt Nor Ry 6½s B	108⅜	108⅜	108⅜
2	Hav Elec 5½s	63	63	63
14	Hud Coal 5s A '62	82½	82	82
16	H & Man ad inc 5s	82½	82½	82½
7	Hud Oil & R 6s	101⅛	101⅛	101⅛
2	Hum Oil & R 5s '57	100⅝	100⅝	100⅝
1	Illinois Cent 6½s	110	110	110
2	Illinois Cent 4¾s	99⅛	99⅛	99⅛
6	Ill Cent col tr 4½ '53	87⅞	87⅞	87⅞
15	IC&LSL&NO rf 5s A	102⅛	102⅛	102⅛
1	Do 4¼s C '63	95⅛	95⅛	95⅛
1	Inland St 4½s A '78	92	92	92
9	Inter R Trans 6s	80	80	80
2	Do rfg 5s	79½	79	79
6	Do rfg 5s sta	79	79	79
6	Int Agric 5s stp	81	81	81
10	Int Cement 5s '48	109¼	109	109¼
5	Int Gt Nor adj 6s	91⅛	91	91⅛
15	Int Match 5s '47	98	97⅝	98
1	Int Paper rfg 5s A	96	96	96
5	Do cvt 5s A	94½	94⅛	94½
7	Int Rys Cent Am 5s	80	80	80
12	Int T&T 4½s '52	94	93⅝	94
1	Iowa Cent 1st 5s	40	40	40
1	Do rfg 4s	12	12	12
75	KCPow&Lt 4½s '57	133½	133½	133½
11	K C Term 1st 4s	100	99	98⅜
24	Kan Gas & El 6s	105	105	105
35	T & T cvt 4½s w	109½	109	109½
1	Kings Co Lt 6½s	117⅛	117⅛	117⅛
4	Kresge Found 5s	103⅞	103⅞	103⅞
5	LS&MS gld 4s '31	98	97⅝	98
8	Loews 6s ex-war	100⅛	100	100
5	Lorillard Co 5½s'37	85⅞	85⅞	85⅞
1	Do 5s	89⅛	89⅛	89⅛
2	Lou Gas & Elec 5s	103⅜	103⅜	103⅜
1	Louis & Nash 7s	101⅞	101⅞	101⅞
1	Met Ed 5s	101	101	101
6	Met W S El Chi 4s	77	76½	76½
5	Mid Con Pet 6½s	105	105	105
6	Midvale Stl cvt 5s	99⅝	99⅛	99⅝
1	Mil Elec Ry&Lt 4½s	98⅛	98⅛	98⅛
2	M & St L rfg 5s 62	16	15⅞	15⅞
1	Do 1st rfg 4s	19⅜	19⅜	19⅜
2	MSP&SS Marie 6s	101	101	101
3	Do 5½s	93	93	93
1	Do gtd 5s	99	99	99
46	M K & T n pi 5s A	101	100⅜	100⅜
24	Do adj 5s A	103⅜	103⅜	103⅜
87	Mo Pacific 5s F '77	98	97⅝	97⅝
1	Do rfg 5s '65 A	100⅛	100⅛	100⅛
25	Do gen 4s	76¼	75⅞	76¼
12	Do 5s G '78	98	98	98
12	Mont Pw rfg5sA'43	103	102⅝	103
16	Do 5s D '62	100⅝	99⅝	99⅝
1	Montreal T col5s'41	98⅝	98⅝	98⅝
9	Morris & Co1st4½s	87⅝	87⅝	87⅝
10	N C & St L 4s	90⅜	90⅜	90⅜
1	Nassau El cn 4s stp	57	57	57
2	Nat Dairy 5½s '48	98	98	98
10	N H R 3½s '57 mod	12⅜	12⅛	12⅜
1	N E T &Teen4½sB	100	100	100
1	N O P S 5s '55 B	95⅝	95⅝	95⅝
1	N O T & M 5½s	104	104⅝	104⅝
1	NYC&HD deb 6s	107⅞	107⅞	107⅞
9	Do rf&imp 4½s	107	106⅞	107
2	Do deb 4s '34	95⅞	95⅝	95⅞
1	Do rfg 3½s	81⅝	81⅝	81⅝
1	NYCLS col tr 3½s	78⅝	78⅝	78⅝
1	N Y C St 4s	102	102	102
1	N Y Dock Co 5s '38	6⅝	6⅝	6⅝
11	Nor A Edis 5½s	101	100⅝	101
1	NYGELH&P p m 4s	93⅜	93⅜	93⅜
11	NYNH&H cv 6s '48	116	115⅞	116
2	Do 1st&ref 4½s '67	90⅜	90	90⅜
6	Do deb 4s '56	83⅜	83⅜	83⅜
3	N Y Ry inc 6s '65	20½	20½	20½
4	N Y Tel rfg 6s '41	107⅛	107	107⅛
4	N Y Tel deb 6s '39	111⅛	110⅞	111⅛
1	N Y Tel gen 4½s	100	100	100
1	NYW&Boston 4½s	84⅜	84⅜	84⅜
1	NL&oPow 5s '55 A	103⅜	103⅜	103⅜
1	Norf & W con 4s	92	92	92
1	Do div 4s	91⅜	91⅜	91⅜
2	N&W&Poc C&C div	92⅛	92⅛	92⅛
1	Nor A Cem 6½s	69½	69½	69½
1	N States Pow 6s B	105⅜	105⅜	105⅜
1	N States PoPw 6s B	105⅝	105⅝	105⅝
2	Do 5s A	101⅛	101	101⅛
1	Ohio Riv Edis 6s	105⅞	105⅞	105⅞
7	Ore Sh Line rfg 4s	98⅝	98⅝	98⅝
6	Otis Steel 6s	101	101	101
5	Pac P&L 1st rfg 5s	99⅝	99⅝	99⅝
1	Pac T&T rfg 5s '52	104⅛	104⅛	104⅛
6	Para Fam L 6s '47	99⅛	99⅛	99⅛
1	Pathe Ex 7s '47 w	80½	80½	80½
1	Penn Dix 6s A '41	96	96	96
6	Penn R R 7s '30	102⅜	102⅜	102⅜
1	Do gold 6s	110⅜	110⅜	110⅜
1	Do gen 5s '63	108	107⅞	108
6	Do 5s '68	103½	103½	103½
11	Do gen 4½s	99⅛	99⅛	99⅛
18	Do 4½s	99½	99	99
54	Phila Co 5s '67	98⅝	98⅝	98⅝
1	Philippine R 5s	88	88	88
10	Phillips Pet 5½s'39	92½	92	92
8	Pills Fir Mills 6s	103⅛	103⅛	103⅛
8	PCC&StL 5s B '75	108⅝	108⅝	108⅝
8	Pit ArCan&Dut 6s A	104⅜	104⅜	104⅜
1	P R Ry L&P 7½s A	107⅞	107⅞	107⅞
80	Por Ric Am Tob 6s	101	100⅝	101
1	Postal T&Ca 5s '53	93⅜	93⅜	93⅜
3	Pub Ser E&G 5s '65	104⅛	104⅛	104⅛
13	Pub Ser NJ 5s s 48	178⅛	178⅛	178⅛
3	Punta Aleg Sug 7s	89⅜	89	89⅜
2	Pure Oil 5½s '37	99⅞	99⅞	99⅞
9	Purity Bak 5s '48	94⅛	94⅛	94⅛
2	Reading gen 4½s	98⅛	98⅛	98⅛
11	R Rand 5½s '47 w	94	93⅜	93⅝
2	Roch G&El 7s '46	108⅛	108⅛	108⅛
2	R I Ark & La 4½s	96	95⅝	96
1	StLIM&S gen 5s	100	100	100
21	Do 4s R&G div	93⅞	93⅞	93⅞
2	StL&SF gen 5s '31	99⅝	99⅝	99⅝
85	Do 4½s '78	88⅛	88	88⅛
40	Do 5 in 4s A	88⅛	88⅛	88⅛
30	St L SW 1st 4s bd	87⅜	87⅜	87⅜
65	SA&APass 1st 4s	89⅜	89⅜	89⅜
7	Sch Co Inc 6½sctfA	100	100	100
3	Schulco 6½s R	100	100	100
22	Seab A L con 6s	73½	73	73
14	Do adj 5s	38	38	38
25	Do rfg 4s	59	57⅞	58
28	Sea All Fl Ry 6s A	65	64⅛	65
21	Shell Pipe L 5s '52	96⅞	96⅞	96⅞
1	Shell Un 5s '47	98	98	98
1	Shubert Thea 6s '42	91⅜	91⅜	91⅜
3	Sierra & S F 5s	100⅛	100⅛	100⅛
11	Sinc C Oil col 7s	102⅛	102⅛	102⅛
12	Sinc Con Oil 6½s	101	100⅞	100⅞
1	Sinc C Oil 6s '37 '30	99⅞	99⅞	99⅞
1	Sinc C O 5½s '38	97⅜	97⅛	97⅜
4	So Car & Ga 5½s	99⅞	99⅞	99⅞
16	Sou Pac cvt 4s '29	99⅞	99⅞	99⅞
10	So Pac 1½s O L '77	99	99	99
2	So Por R Sug 7s	106	106	106
5	So Ry gen 6½s	122	122	122
7	So Ry con 5s	109⅞	109⅞	109⅞
28	S W Bell Tel 5s	101	101	101
5	St Oil N J deb 5s	102	102	102
1	Do N Y 4½s '51	97	96⅞	97
1	Stevens Hot 6s	98⅞	98⅞	98⅞
4	Sug Est Orien 7s	97	97	97
2	Tenn C & Ch 6s '41	110⅜	110⅜	110⅜
1	Tenn C Rfg 6s A	106⅛	106⅛	106⅛
1	Texark E S 5½s A	103⅜	103⅛	103⅜
12	Tr Con Oil 6½s '38	102⅞	102⅞	102⅞
10	TP&MP Ter 5½s	105⅞	105⅞	105⅞
3	Trumbull Stl 6s '40	102⅛	102⅛	102⅛
2	Un Pac 4½s '67	98	98	98
2	Do 1st 4s	94⅝	94⅝	94⅝
5	Do gold 4s '68	89⅞	89⅞	89⅞
3	Un Drug Del 5s '53	96⅞	96⅞	96⅞
1	U S Rubber 5s	89⅞	89⅞	89⅞
4	U S Steel sf 5s	107⅞	107⅞	107⅞
3	Utah P & Lt 5s	100⅛	100⅛	100⅛
4	Va & S W con 5s	94⅛	94⅛	94⅛
3	Wabash R R 1st 5s	101⅛	101⅛	101⅛
1	Do 2d 5s	99⅝	99⅝	99⅝
1	Do 5s B '76	99⅛	99⅛	99⅛
11	Do 4½s C '78	91	91	91
8	Walworth Co 6s	90½	90	90½
1	Wash Wat P 5s	104	104	104
2	W P P 5½s'43 F	104⅝	104⅝	104⅝
11	Western Elec 5s	102⅜	102⅜	102⅜
2	West Maryland 4s	81	81	81
2	West Pac 1st 5s	99¼	99¼	99¼
1	West Un 6½s	110	110	110
1	Do 5s '51	102⅜	102⅜	102⅜
11	West E M 5s	104⅛	104⅛	104⅛
5	W Va C & C 6s '50	32	31½	32
2	Wheel Steel 5½s'48	99⅛	99⅛	99⅛
4	W E O 5½s w '37	104⅞	104⅞	104⅞
16	Wilson & Co 1st 6s	103	103	103
6	Wis Cent gen 4s	83	82⅞	83
18	Youngstn S&T5s'78	100⅛	100⅛	100⅛

FOREIGN ISSUES.

Sales.		High.	Low.	Last.
1	Antioquia 7s '45 A	94⅛	94⅛	94⅛
1	Do 1st 7s '57	94⅛	94⅛	94⅛
2	Argentine 6s '57 A	100⅛	100⅛	100⅛
20	Do 6s '58 B	99⅝	99⅝	99⅝
12	Do 6s sfg 59 Jun	99⅝	99⅝	99⅝
5	Do sf 6s '60 May	99⅛	99⅛	99⅛
1	Do 6s '60 Sept	99⅛	99⅛	99⅛
1	Do 6s '61 Feb	99⅛	99⅛	99⅛
1	Do 6s '61 May	99⅛	99⅛	99⅛
15	Australia 6s '55	96	95⅞	96
11	Do 5s '57	96	95½	95½
6	Do 4½s '56	84½	84½	84½
1	Austria std rs '43	102⅛	102	102
3	Bavaria 6½s '45	96½	96½	96⅝
3	Belgium 8s '41	109½	109½	109⅝
2	Do 7½s '49	113	113	113
22	Do 7s '55	107⅜	107⅜	107⅜
22	Belg Stab Ln 7s '56	105⅞	105⅞	105⅞
1	Belgium 6½s '49	106⅛	106⅛	106⅛
43	Do 6s '55	100⅝	100⅝	100⅝
2	Bergen 6s '49	101	101	101
12	Berlin C El 6½s'56	92	91⅝	91⅝
44	Bolivia 8s '47	102	101½	102
3	Do 7s '58	93	92⅞	93
11	Bordeaux 6s '54	99½	99⅛	99¼
6	Brazil 8s '41	107½	107½	107½
4	Do 6½s 1926-57	94⅜	93½	93⅝
4	Do 6½s 1927-57	95	94⅝	95⅛
1	Brazil C Rcite 52	101	101	101
4	British 5½s '29	118⅛	118⅛	118⅛
44	Do 5½s '37	104	104	104
20	Budapest 6s '27-62	85½	82⅛	82½
1	Buen A 2d 6s'60 Ap	99	99	99
1	Do 3d 6s 60 Oct	99½	99⅜	99⅜
15	Do 6s '61	92⅜	92¼	92⅜
3	Caldas 7½s '46	97½	97½	97½
1	Can 5½s notes '29	100⅛	100⅛	100⅛
46	Do 5s '52	104	103⅞	104
1	Do 4½s '36	99	99	99
16	Chi Mlk 6½s '61	98	97½	98
1	Do 6½s '51	97½	97½	97½
14	Chile 7s '41	101	101	101
4	Do 6s '60	92½	92½	92⅝
8	Do 6s '61 Feb	92½	92½	92⅝
1	Do 6s '61 cfts J	93	92⅝	93
1	Chile 6s '61 Sept	92⅝	92⅝	92⅝
3	Chin G Ry 5s '51	57	56	57
16	Colombia 6s 28-61	89	88⅝	89
1	Copenhag 5s '52	96½	96½	96⅜
25	Do 4½s '53	87⅞	87⅞	87⅞
3	Costa Rica 7s '51	95½	95½	95⅝
5	Do 7s '49	107⅜	107⅛	107⅜
4	French NSS 7s '49	101⅜	101⅜	101⅜
2	G C A B 6s '38 Apr	89	89	89
52	Do 6s '60 July	86½	86	86
1	Do 6s '60 Oct	86½	86	86
54	Ger ext ln 7s '49	106⅜	106	106
3	Ger Gen El 6s '48	92½	92⅜	92½
21	G C E P Jap6½s'50	93½	93	93⅜
2	Heidelbg 7½s '50	103½	103½	103½
3	Hun Mun 7s '46	94	94	94
6	Ital Pub Util 7s	95⅜	95⅛	95⅛
29	Italy 7s 1951	96⅞	96⅞	96⅞
23	Japan 6½s '54	100⅜	100⅛	100⅜
3	Jap Sterl Ln 4s '31	91⅝	91⅝	91⅝
5	L A H EP 6½s '44	86⅞	86⅞	86⅞
1	Lyons 6s '34	99⅛	99⅛	99⅛
10	Marseilles 6s '34	99⅞	99⅞	99⅞
1	Merid El 7s '57	97⅛	97⅛	97⅛
4	Mex 04gd4s ast '54	20⅜	20⅜	20⅜
5	Mex 04gd4s ast sm	21	21	21
3	Milan City 6½s '52	90	90	90
36	Rh Pestph 6s '52	91½	91½	91½
44	Do 6s '53	94½	94½	94½
2	Roma Steel 7s '55	93⅝	93⅝	93⅝
3	Rio de Jan 6½s '53	93½	90⅞	93⅛
3	Rio Gr do Sul 7s '66	97½	97½	97½
15	Roma 6½s '52	91	90	90⅞
1	Rotterdam 6s '64	104½	104⅝	104⅛
1	Saarbruck 6s '53	89	89	89
2	Santa Fe Arg 7s '42	97	97	97
1	Sao Paulo cy 8s '52	114	114	114
12	Sao Paulo St 8s '50	106½	106½	106½
1	Do 7s '56	99½	99½	99½
1	Do 6s '68	91½	91½	91½
1	Sax P W 7s '45	99½	99½	99½
2	Shinyestu E 6½s'52	94¼	94¼	94¼
1	Sid Ind 6½s 51ct50ppd	106	105⅝	105⅝
2	Do 6½s '51	108	108	108
1	Sweden 6s '39	102⅝	102⅝	102⅝
19	Do 5½s '54	104⅛	104⅛	104⅛
40	Swiss 5½s '46	103⅛	103	103⅛
48	Tokio El Li 6s '53	96⅛	96	96⅛
1	Tolima Dep 7s '47	92	92	92
1	T H E P 7½s '55	98⅛	98⅛	98⅛
1	Uruguay 8s '46	98⅝	98⅝	98⅝
1	Uruguay 6s '60	96⅛	96⅛	96⅛
15	Vienna City 6s '52	86⅛	86⅛	86⅛
3	West P E P 6s '53	86⅛	86⅛	86⅛
7	Yokohama 6s '61	95⅛	95⅛	95⅛

POLICE DRY UP 'ROARING 40'S'

NEW YORK, Dec. 29.—(INS.)—Police Commissioner Whalen's threat to "dry up New York's white light district by New Year's Eve" resulted in raids on 12 alleged speakeasies last night and early today in which 18 proprietors and waiters were arrested and liquor valued at $200,000 seized. Most of the raids were made in the "Roaring Forties" by police in co-operation with Federal agents.

Speakeasies in the slums and in Greenwich Village, as well as in the white light district, felt the force of the new police commissioner's campaign. At a dingy tenement on Mott street, only three blocks from police headquarters, liquor valued at $75,000 was confiscated and eight persons arrested.

BOY ACCUSED IN 5 DEATHS

GASTONIA, N. C., Dec. 29.—(AP.)—A 17-year-old boy is being held as a murder suspect, pending an inquest into the deaths of his parents, two sisters and a younger brother, found burned to death in the ruins of their home, four miles from this town.

Jacob Vanderberg, the youth, was found before daybreak sitting at the roadside with a shotgun and a suitcase full of clothes, when officers were attracted early yesterday to the Vanderberg farm by the blaze.

WOMAN INJURED IN CRASH

Mrs. Elizabeth Klagest, 48, of 5525 Beverly place, was bruised and suffered shock in an auto crash at North Negley avenue and Columbo street today. The car in which she and her husband, A. M. Klagest, 50, were driving was struck and overturned by a machine driven by V. M. Leach, Negro, of 5161 Hillcrest street. The Klagests were compelled to crawl over the top of their car. Mrs. Klagest was taken to West Penn Hospital. Leach was arrested.

Lonely Chicagoan Finds Gotham Girl Cold

NEW YORK, Dec. 29.—(INS.)—Pierre Lynne, 28, of Chicago, was lonely. So he trailed pretty Ida Shapiro, 23, around on the subway for two days. Although he never spoke to her, she had him arrested. When taken in custody Pierre offered the girl two theater tickets.

"Guess I won't need these tonight," he said. "I wanted to take you to see a show. You use them, anyhow." She refused.

Pierre was given a suspended sentence.

BABY CHOKING FOR 13 DAYS IMPROVES

CINCINNATI, O., Dec. 29.—(AP.)—The thirteenth day since baby Frank Brooks swallowed a toy motorcycle at his Asco, W. Va., home, proved anything but unlucky for the little fellow, as his hospital nurses reported last night that his condition showed a great improvement.

The baby, 1½ years old, accidenally swallowed the toy, an inch and a half long, while eating popcorn. The plaything, which came as a prize in a popcorn package, lodged in the child's throat. Several West Virginia physicians were unable to remove the obstacle and the child was brought to a hospital here a week ago.

Since his arrival the baby contracted pneumonia, a natural development, due to throat obstruction, physicians said, and the attending surgeons found his general condition too run down to make an operation advisable.

Attending physicians said many suggestions had reached them, how to remove the toy. One such suggestion was that the surgeons try to remove the toy by means of a strong magnet. Hospital attaches said such a procedure would not be possible.

Scores of requests for permission to photograph the baby were refused with the reply that to do so would require moving the child's body and might possibly cause a spread of pneumonia.

Meanwhile, the baby suffered partial strangulation and is unable to eat solid foods, liquids being the only substance which successfully passes the throat obstruction.

TROOPER SLAIN, HOUNDS TRAIL PRISONER

HIGHTSTOWN, N. J., Dec. 29.—(INS.) — Twenty-five New Jersey state troopers and two bloodhounds were searching a patch of woods near here early today for David Ware, who killed a state trooper last night while being taken to jail.

Peter Gladyes, the slain trooper, was taking the Negro to jail for beating a Negro woman with whom he had been living. The trooper's throat was slashed by a razor. He had been in the service only six months.

A Negro was picked up on suspicion early today at Robbinsville, according to word received here. Pansy Keaton, the woman who caused Ware's arrest, was to make an attempt to identify the suspect.

LIVESTOCK MARKETS

Pittsburgh.

Saturday, December 29, 1928.

Brinkman, Wood & Beck, livestock commission merchants, furnish the following quotations:

Cattle—Receipts light; market steady. Good to choice $13.25@14.00; good, 1,300 to 1,400 pounds, $12.75@13.00; medium, 1,200 to 1,300 pounds, $12.00@12.75; tidy, 1,050 to 1,150 pounds, $12.50@13.25; fair, 900 to 1,100 pounds, $10.75@11.75; common, 700 to 900 pounds, $7.00@9.50; common to good fat bulls, $6.00@10.00; common to good fat cows, $4.00@9.50; heifers, 700 to 1,100 pounds, $8.00@11.00; fresh cows and springers, $30.00@135.00.

Hogs—Receipts, 12 doubledeck loads; market ruled steady and strong. Prime heavy hogs, $9.25@9.50; heavy mixed, $9.45@9.50; mediums, $9.45@9.50; heavy Yorkers, $9.45@9.50; light Yorkers, $9.25@9.50; pigs, $9.00@9.25; roughs, $7.00@8.00; stags, $5.50@6.50.

Sheep and Lambs—Receipts light, market higher on choice lambs; other grades of lambs and sheep steady. Prime wethers, $8.25@8.50; good mixed, $7.50@8.00; fair mixed, $6.00@7.00; culls and common, $2.00@4.00; culls to choice lambs, $9.00@15.85.

Calves—Receipts light and market steady. Veal calves, $17.50@18.00; heavy and thin calves, $6

What's on the Air

By DARRELL V. MARTIN, Radio Editor.

"MORE service,"

Speaking over the entire network of the NBC last night, M. H. Aylesworth, president of the National Broadcasting Company, promised listeners that the policy of the chain for the year 1929 would be "more service."

"The destiny of the NBC will be guided always by the wishes of the vast radio audience," he said, in a very short appropriate speech during a gala "Carnival" program celebrating the second year of the company's existence.

"We cannot predict revolutionary achievements in radio during the next 12 months," Mr. Aylesworth said, "but mechanical achievements are of interest to us only as they contribute to better service. Each new development will be measured by its usefulness to the radio listener.

"Much has been accomplished in the past year. The permanent coast-to-coast circuit is now an established fact. The NBC System spans new geographical areas. But our work cannot rest there. We feel an increased responsibility to continue our efforts to place our organization and facilities at the disposal of the public, to present to the nation the best that radio can give. Our policy has always been service. Therefore our program for 1929 must be 'more service.'"

MILLIONS FOR TALENT

Presentations from studios of the National Broadcasting Company in the past year cost $5,000,000 for talent alone, said Mr. Hall Aylesworth.

In addition, the rental for wires to carry the programs to associated stations totalled $2,000,000, he said.

"In America," he continued, "we have something like 700 radio stations. If they were to be financed on the British license basis—and at the same expenditure per station—it would cost the listeners of America approximately $182,000,000 in radio taxes, or from $15 to $20 a year tax on every owner of a radio set.

"As a matter of fact, in this country we try to raise the money painlessly. In America we obtain our financial support in the same way as does our sister industry—the publication business. That is, by making available a certain proportion of space or time for the printed or spoken messages of commercial concerns. In other words, advertising.

The program was heard in Pittsburgh last night through KDKA and WCAE.

COLUMBIA OPENS.

For the first time since its organization the Columbia System will use its national network on a Saturday, tonight at 10:30 o'clock, to present a Studebaker Motor program, featuring Ben Bernie and his orchestra. Bernie will be master of ceremonies, spreading witticisms and his usual interpretations of popular dance music. The concert will open with "I'll Get By" and will include "How About Me?" "Glad Rag Doll" and "Whoopee." WJAS will broadcast the program in Pittsburgh.

Another feature at WJAS tonight is the appearance of "Ukelele Pat" Haley, at 9:30 o'clock. Haley is now on the Keith circuit. He started his career in the studio of WJAS.

Local Programs

(EASTERN STANDARD TIME.)

305.9m.—KDKA—980k.

12:00 M.—Weather, markets.
3:30 P. M.—Demonstration hour. Frank Black, noted pianist-composer and director, who is heard on several of the popular NBC weekly programs will be featured.

During this hour Mr. Black will play Chopin's "Waltz Brilliant" (Op. 34, No. 2).
5:30 P. M.—Stock exchange.
5:55 P. M.—Theatrical calendar.
6:00 P. M.—Newscasting.
6:10 P. M.—Ruth Bowers Gibson violinist.

The program that Mrs. Gibson will present this evening will include one or two selections she played during her first appearance before the KDKA microphone in the spring of 1922.
6:30 P. M.—William Penn Orchestra.
7:00 P. M.—Celia Little, dramatic soprano; Rose Sneidman, accompanist.
7:15 P. M.—Home Radio Club.
7:30 P. M.—Gems of American Literature, by Elbert R. Moses.
7:45 P. M.—"A Week of the World's Business," by Dr. Julius Klein.
8:00 P. M.—Godfrey Ludlow, violinist, Lolita Gainsborg, pianist.

Beethoven's sonata, "The Kreutzer," which inspired a novel by Leo Tolstoy, will be played.
8:30 P. M.—Sam Herman, xylophone, Frank Banta, pianist.

Christian Kriens' "Wooden Shoe Dance," descriptive of a familiar scene in his native Holland; Logan's "Pale Moon" in a special quadruple hanner arrangement, an Argentine tango, and Victor Herbert's humoresque, "Punchinello," make up this broadcast.
8:45 P. M.—Echoes of the Orient.

"In an Oasis," "Persian Love Song," "Hedias' Dance," and "Night in the Desert" are among the selections to be played.
9:00 P. M.—Philo hour.

Rudolf Friml's musical play, "The Vagabond King," will be produced, with Jessica Dragonette and Colin O'More in the leading roles.
10:00 P. M.—Time.
10:01 P. M.—Art Gilles' Orchestra.
10:30 P. M.—Weather.
10:31 P. M.—Tracy-Brown Orchestra.

245.8m.—WCAE—1,220k.

12:00 M.—Luncheon concert.
12:30 P. M.—Weather report.
12:35 P. M.—Ethel Davis, pianist.
1:05 P. M.—Safety Radiogram.
4:00 P. M.—Electrola period.
5:00 P. M.—Waldorf-Astoria Orchestra.
6:30 P. M.—Whitehouse Orchestra.

PROGRAM.

Grand March from "Aida" ..... Verdi
Gold and Silver ..... Lehar
Selections from "The Red Mill" ..... Herbert
Caprice Espagnole ..... Rimsky-Korsakoff
Waters of Minnetonka ..... Lieurance
Tarantelle ..... Saint-Saens

For Flute and Clarinet.
Slavonic Dance ..... Tschalkowski
7:00 P. M.—Play by the Strollers, under the direction of Mac Sweeny.

"The Dust of the Road," by Kenneth Sawyer Goodman. The spirit of the holiday is manifest in this play. Those in the cast are David McDonald, Claude Morris and Mac Sweeny.
7:30 P. M.—Frances Stickle, contralto; Dora Neperney, accompanist.

PROGRAM.

The Year's at the Spring ..... Beach
..... Mrs. H. H. A. Beach
My Star ..... Rogers
Rain ..... Pearl Curran
Die Blauen Fruhlingsaugen ... Robert Franz
Gute Nacht ..... Robert Franz
Autumn ..... Franz Schubert
Her Shadow, from the Indian opera "Shanewis" ..... Charles Wakefield Cadman
The Spring Song, from the Robin Woman ..... Charles Wakefield Cadman
Night in the Desert ..... Gertrude Ross
Way of the World ..... Edward Grieg
Amour! Viens Aider, "Samson et Dalila" ..... Saint-Saens
8:00 P. M.—National Orchestra; Walter Damrosch, conductor.

PROGRAM.

Ring Out Wild Bells ..... L. Damrosch
Sixteen Singers and Orchestra.
Allegretto from Symphony No. 7 ..... Beethoven
Dance of the Mosquito ..... Bendix
Flight of the Bumble Bee ..... Rimsky-Korsakoff
Symphonic Poem, "Les Preludes" ..... Liszt
Waltz "Artist's Life" ..... Strauss
9:00 P. M.—Low White organ recital.

KYW (294) Chicago—Hamp's orchestra.
KMBC (316) Kansas City—Studio.
KSTP (265) St. Paul—Concert.
WBAP (374) Fort Worth—Music.
WCFL (309) Chicago—Popular.
WCAU (256) Philadelphia—Jewish hour.
NBC SYSTEM—Sunday's music to WEAF
WGHP (246) Detroit—Lady Moon.
WGES (220) Chicago—Concert.
WHAM (278) Rochester—Eastman Theater
WJR (400) Detroit—Baritone.
NBC SYSTEM—St. Regis orchestra to WJZ.
WLW (428) Cincinnati—Trio.
WMAQ (447) Chicago—Concert.
WOW (508) Omaha—Studio.
WOR (422) Newark—Dinner music.
WSB (405) Atlanta—Sunday School.
WTAM (280) Cleveland—Orchestra.
WTIC (395) Hartford—Quartet.
WTMJ (517) Milwaukee—Organ.
7:10 P. M.
WGR (545) Buffalo—Station.
7:15 P. M.
WCCO (370) Minn.-St. Paul—Barlow's.
7:30 P. M.
KPRC (545) Houston—The Parson.
WBZ (303) Springfield—Children's.
WCAU (256) Philadelphia—Quartet.
WDAF—(492) Kansas City—Meyers'.
NBC SYSTEM—Soprano to WEAF WTIC
WGBY (570) Schenectady—Orchestra.
WGN (416) Chicago—Nighthawks.
WGR (545) Buffalo—Alumni Talk.
WJR (400) Detroit—30 Minutes from Broadway.
WLW (428) Cincinnati—Farm Talk; Thies orchestra.
WMAQ (447) Chicago—Concert.
WRVA (270) Richmond—Orchestra.
WSB (405) Atlanta—Music Box.
WTAG (517) Worcester—Capitol Theater overture.
WWJ (326) Detroit—Studio program.
7:45 P. M.
KYW (294) Chicago—Organ.
8:00 P. M.
KYW (294) Chicago—Florito's.
WBAL (283) Baltimore—Recital.
WBAP (374) Fort Worth—Orchestra.
WCCO (570) Minn.-St. Paul—Trio.
WCFL (309) Chicago—Concert ensemble.
WDAF (492) Kansas City—Variety.
WGN (416) Chicago—Floorwalker.
WGHP (246) Detroit—Studio.
WHK (216) Cleveland—Old Timers.
WJR (400) Detroit—Detroit Symphony Orchestra.
WLS (345) Chicago—Entertainers.
WLW (428) Cincinnati—Gibson.
WOC (366) Davenport—Book Man.
WRVA (270) Richmond—Corn Cob Pipe Club.
WSB (405) Atlanta—Concert.
WPG (272) Atlantic City—Chelsea.
WTMJ (517) Milwaukee—Bancroft.
8:30 P. M.
WBAL (283) Baltimore—Ensemble.
WBAP (374) Fort Worth—Seven Aces.
WCCO (570) Minn.-St. Paul—Fireside Philosophers.
WCFL (309) Chicago—Music.
WHK (216) Cleveland—Brigode's.
WHAM (278) Rochester—Eastman School.
WJR (400) Detroit—Concert.
WLS (345) Chicago—Angelus; barn dance (5 hours).
WLW (428) Cincinnati—Entertainers.
WRVA (270) Richmond—Party.
WSM (461) Nashville—Craig's.
8:45 P. M.
WCCO (570) Minn.-St. Paul—Old Producer.
WJZ (394) New York—"Echoes of the Orient."
9:00 P. M.
CFCA (357) Toronto—Hockey, Toronto-Detroit.
KMBC (316) Kansas City—Courtesy.
WBBM (389) Chicago—Jubilee Singers.
WCAU (256) Philadelphia—Grenadiers.
WCCO (570) Minn.-St. Paul—Music.
WFEI (508) Boston—Musicale.
WGN (416) Chicago—WGN Players.
WGR (545) Buffalo—Arcadia.
WHO (526) Des Moines—Symphony.
WISN (268) Milwaukee—Oliver Club.
WJBO (256) Chicago—Becher's.
WMAQ (447) Chicago—Concert.
WSM (461) Nashville—Barn dance (3 hrs.)
WTAM (280) Atlantic City—Musical.
WTAG (517) Worcester—Studio.
9:15 P. M.
WIBO (526) Chicago—Chuckle Time.
WPG (272) Atlantic City—Concert.
9:30 P. M.
KWKH (352) Shreveport—Studio.
WCAU (256) Philadelphia—Chefs.
WHK (216) Cleveland—Morgan Sisters.
WTAM (280) Cleveland—Music.
10:00 P. M.
KYW (294) Chicago—Orchestra.
KTHS (375) Hot Springs—Studio.
WFAA (475) Dallas—Patterson's.
WBZ (303) Springfield—Disables Vets' Christmas program.
WCAU (256) Philadelphia—Picadilly.
WGES (220) Chicago—Program.
WGHP (246) Detroit—Studio.
WHAM (278) Rochester—Organ.
WJRK (216) Cleveland—Hawaiians.
WISN (268) Milwaukee—Band.
WJR (400) Detroit—Cotton Pickers.
NBC SYSTEM—Among Ourselves to WJZ & KWK.
WLW (428) Cincinnati—Hawaiians.
WOC (366) Davenport—Musicians.
WPG (272) Atlantic City—Dance.
WRNY (297) New York—Mandolin Club.
WSUN (333) St. Petersburg—Old Songs.
10:10 P. M.
WRVA (270) Richmond—Orchestra.
10:15 P. M.
WJZ (394) New York—Play, "Hazel Kirke."
WMAQ (447) Chicago—Concert.
KMBC (316) Kansas City—Barn dance.
WBBM (389) Chicago—Lubin's.
WCAU (256) Philadelphia—Cathay.
WGES (220) Chicago—Dance program.
WIBO (526) Chicago—Popular.
WLW (428) Cincinnati—Singers.
WMAQ (447) Chicago—Courtesy.
WOR (422) Newark—Orchestra.
10:45 P. M.
WISN (268) Milwaukee—Oliver Club.
11:00 P. M.
KFMB (275) Hot Springs—Organ.
KYW (294) Chicago—Slumber Music.
WCCO (370) Minn.-St. Paul—Long's.
WGY (379) Schenectady—Ten Nick.
WGN (416) Chicago—"Hungry Five."
WHK (216) Cleveland—Amos 'n' Andy.
WHO (526) Des Moines—Dance band.
WMAQ (447) Chicago—Dance.
WSM (428) Cincinnati—Orchestra.
WMAQ (447) Chicago—Amos 'n' Andy also KPRC WHK WJR KSTP WDAF.
WOR (422) Newark—Dance music.
WRC (313) Washington—Orchestra.
WRK (270) Richmond—Orchestra.
WSUN (333) St. Petersburg—Orchestra.
NBC SYSTEM—Slumber Music to WJZ.
WTMJ (517) Milwaukee—Dance.
WTAM (280) Cleveland—Dance.
WTIC (395) Hartford—Orchestra.
11:10 P. M.
KSTP (265) St. Paul—Music.
WGR (545) Buffalo—Omicron Alpha Tau Convention.
WJR (400) Detroit—Dance music.
WMAQ (447) Chicago—Dance.
11:30 P. M.
KOA (361) Denver—Graham's.
WGN (416) Chicago—Moody Lane.
WLW (428) Cincinnati—Sinfon.
11:45 P. M.
WSB (405) Atlanta—Westbrook.
12:00 MIDNIGHT.
KYW (294) Chicago—Eggleston.
KMBC (316) Kansas City—Dance.
KFI (468) Los Angeles—Concert.
KJR (309) Seattle—Songs.
WGN (416) Chicago—Dream Ship.
WHK (216) Cleveland—Organ requests.
12:30 A. M.
KSTP (265) St. Paul—Orchestra.
KMBC (316) Kansas City—Midnighters.
12:45 A. M.
WDAF (492) Kansas City—Frolic.
1:00 A. M.
KYW (294) Chicago—Insomnia Club.
KFI (468) Los Angeles—Symphonette.
KGO (379) Oakland—The Big Show.
WBBM (389) Chicago—Gray Mare Club.
WGN (416) Chicago—Knights of the Bath
WHK (216) Cleveland—Music Makers.
2:00 A. M.
KJR (309) Seattle—Show Boat.
KFI (468) Los Angeles—Frolic.
4:00 A. M.
KNX (285) Hollywood—Midnight Express.
(Copyright, 1928.)

Woman Sues Phone Concern For $53,000

WASHINGTON, Pa., Dec. 29.—Damages in the sum of $53,000 are asked by Mr. and Mrs. Fred Fischer, of this city, in a suit filed against the Bell Telephone Company. The claim is based on injuries suffered by Mrs. Fischer when she was struck by a truck of the defendant company.

CANADIANS SEE SHORT WAVE SOLUTION

OTTAWA, Ont., Dec. 29.—(AP.)—Officials of the Department of Marine and Fisheries, which controls radio in Canada, expressed optimism yesterday over the outcome of an international conference here January 9 on allocation of short wave lengths.

The Toronto Mail and Empire, in a dispatch from the Capital, said the conference was doomed to failure because of a breach by the United States of a Washington agreement for allocation, but the department said "there is reasonable prospect of an agreement being reached that will be fairly equitable to the countries interested, viz. United States, Newfoundland, Cuba, Mexico and Canada."

Two-thirds of the channels of the short wave lengths, which are considerably below those used for broadcasting programs, are reserved for ship-to-shore, television, aeronautical and similar service, leaving the remaining channels for division between the five countries.

Advices from Washington were that less than half the unshared channels had been reserved for allocation by the American radio commission, indicating, the department said, that on a proposal for a 50-50 division, "the commission has not made an unreasonable number of allotments and has not done anything that would prejudice the free discussion by the conference or would preclude a solution of the problem satisfactory to all concerned."

OBITUARY

Confer Funeral

OIL CITY, Pa., Dec. 29.—(AP.)—The funeral of A. L. Confer, 85, wealthy oil operator and refiner of Oil City, who died suddenly yesterday at his winter home at Umatilla, Fla., will be held Monday in Oil City. Mr. Confer was president of the Empire Oil Works, Ltd., and the Tidioute Refining Company. He was a former mayor of Oil City, a member and former officer of the National Petroleum Association and director of several banks here. He also was prominent in Masonic ranks. In early life Mr. Confer played shortstop on the Atlantic and Great Western team. Two daughters survive. They are Mrs. E. W. Chase and Mrs. J. F. Means, both of Oil City. Mrs. Confer died 10 years ago.

Martin Quinn.

Martin (Mercy) Quinn, 55, for more than 30 years a foreman at the Edgar Thomson works of the Carnegie Steel Company, Braddock, who died Thursday, was buried today from the home of a sister, Mrs. William J. Dixon, of Kirkpatrick street, North Braddock. Born in Clarion County, the son of a pioneer family of the district, Mr. Quinn went to Braddock with his parents in 1897. He leaves one brother, James L. Quinn, editor of the Braddock Journal, besides his sister.

George F. Meister

George F. Meister, 74, a former professional ball player, died at his home, 1135 Spring Garden avenue, North Side, Thursday night. He was born in Baltimore, but had resided virtually all his life on the North Side. He served as a school director of the old Seventeenth Ward, and had conducted a tobacco store on the North Side for more than 50 years. He played ball with the old Baltimore Orioles for many years. He leaves a sister.

Mrs. John Ward

Mrs. Mary A. Ward, 48, wife of John Ward, died Thursday at Mercy Hospital. Mrs. Ward, an officer in the Catholic Daughters of America, resided at 341 Melwood street. She came to Pittsburgh 10 years ago from McKeesport, where she had lived many years. She was a member of St. Paul's Cathedral. Beside her husband, she leaves two sons, four daughters and four brothers.

Funeral of Mrs. Ferguson

Funeral services will be held late today for Mrs. Katherine Ream Ferguson, 92, widow of David Ferguson, who died Wednesday at her home, 301 Kambach street, Mt. Washington. The services will be conducted in the family home and burial will be in Allegheny cemetery. She was a life-long resident of Pittsburgh and was a member of the First Lutheran Church.

The Rev. P. T. Conway

UNIONTOWN, Pa., Dec. 29.—Well known in Fayette and Greene counties, in Pennsylvania, and in Monongalia county W. Va., where he served as a Methodist Protestant minister, the Rev. Peter T. Conway, of Fairchance, died there last night. Mr. Conway also was widely known in evangelistic work.

Mrs. Katherine Hartman

Mrs. Katherine Hartman, 58, died yesterday at the home of her daughter, Mrs. Jane Cook, 101 Onyx avenue, Mt. Oliver. She was a member of Martha Chapter No. 88, Order of Eastern Star, and of the Ninth United Presbyterian Church. She leaves two sons and two daughters, a sister and five grandchildren.

Mrs. Margaret Davis

NEW BRIGHTON, Pa., Dec. 29.—Mrs. Margaret Davis, 81, widow of the Rev. Nelson A. Davis, died last night in the Providence Hospital, of pneumonia. She leaves a daughter, Mrs. F. J. Kennedy, of 717 Fifth street, and two sons, John S. Ellwood City, and Clarence C., at home.

Mrs. Mary Kirley

Mrs. Mary Duffy Kirley, 72, mother of Police Inspector Bernard J. Kirley, died yesterday at her home, 2715 McCord street. She was a lifelong resident of Pittsburgh and was the widow of Peter Kirley. She was a member of the Holy Cross Catholic Church. She leaves five sons and four daughters.

Mrs. Margaret Littler

NEWARK, O., Dec. 29.—Mrs. Margaret Littler, 92, died at her home in Frazeysburg, near here, yesterday. One sister and one brother, both over 90, survive. Mrs. Littler joined the Methodist Church when she was nine years old and had been an active member since.

Mrs. Peter Womelsdorf

LOCK HAVEN, Pa., Dec. 29.—(AP.)—Mrs. Peter Womelsdorf, 88, one of the oldest residents of Sugar Valley, died at her home at Carroll.

Funeral of C. P. Spangler

Funeral services will be held this afternoon for Charles P. Spangler, 57, who died Thursday night at his residence, 53 Almeda street. The services will be conducted at the family home and burial will be private. Mr. Spangler had been employed by the Monongahela Connecting Railroad for many years. He was a member of Hazel Glen Lodge, Jr. O. U. A. M., and of the Hazel Glen Lodge of Odd Fellows. He leaves his mother, a son, three sisters and two brothers.

Dr. Herman H. Seip

Dr. Herman H. Seip, well-known homeopathic physician, died yesterday at his home, 1212 Sheridan avenue, East End. He was a grandson of the late Dr. Herman H. Hofmann, one of the founders of the Homeopathic Hospital here. He leaves three sisters, Miss Adele Seip and Mrs. William N. McNair, of Pittsburgh, and Mrs. Walter E. Berger, of Ashland, Ky.

Mrs. C. G. Phillips

BEAVER, Pa., Dec. 29.—Mrs. Charity Graham Phillips, 95, widow of Oliver S. Phillips, Waynesburg, Pa., died at the home of her daughter, Mrs. J. A. J. Cole, 1226 Second street.

Mrs. Pauline W. Listman

Mrs. Pauline Walter Listman, 90, died Thursday at the home of her daughter, Mrs. Phillip Sornof, 125 Grant avenue, Bellevue. She was the widow of Henry Listman. Mrs. Listman was born in Cincinnati, O., and lived most of her life in Pittsburgh and Bellevue. She leaves two daughters, Mrs. Sornof and Miss Emma Listman; six grandchildren and four great-grandchildren.

Arnold F. Mechelburg

BEAVER FALLS, Pa., Dec. 29.—(Special.)—Arnold Frederick Mechelburg, 90, died this morning at the home of his daughter, Mrs. Caroline Buckholz, 1866 Twelfth street.

Marriage Licenses

Israel E. Lauffer ..... Natrona Heights
Margaret E. Acre ..... Natrona Heights
John F. Borland ..... Pittsburgh
Emma G. Dee ..... Pittsburgh
Rolf Larsen ..... Detroit, Mich.
Mildred George ..... Detroit, Mich.
Walter B. Taylor ..... Pittsburgh
Goldie Whiting ..... Pittsburgh
Edwin Swanson ..... McKeesport
Rosanna Brady ..... McKeesport
John C. Valentine ..... Pittsburgh
Doris L. Donley ..... Pittsburgh
Irving Posnak ..... Bayone, N. J.
Lillian Harris ..... Braddock
Henry Horton ..... McDonald
Mabel Washington ..... McDonald
John J. Danks ..... Wilkinsburg
Mildred E. Glassburn ..... Wilkinsburg
Gaillard D. Gordon ..... Mt. Lebanon
Genevra R. Smith ..... Pittsburgh
Carmine Colletta ..... Pittsburgh
Anna M. Mahoney ..... Pittsburgh
August R. Hiklus ..... Wilkinsburg
Pauline G. Feldman ..... Pittsburgh
Frank Wenslow ..... Kane
Mae Rowlands ..... Pittsburgh
Sterling Branch ..... Braddock
Lucill Johnson ..... Braddock
Robert F. Holt ..... Dormont
Helen J. Rumberger ..... Pittsburgh
John D. Lloyd ..... Wilkinsburg
Eleanor M. Colley ..... Carnegie
Arthur J. Eidemueller ..... Pittsburgh
Caroline Stabinglis ..... Pittsburgh
Elliott F. Harrison ..... Pittsburgh
Marguerite Detyens ..... Georgetown, S. C.
William F. Haley ..... Wilkins Barrs
Anna Fabbro ..... Edgewood
Daniel J. Delucchan ..... Pittsburgh
Jean J. DeSantis ..... Pittsburgh
William W. Dyer, Jr. ..... Clarendon, Va.
Eleanor E. Folsom ..... Washington, D. C.

Dry Agents Seek "Santa" for Gift of Champagne

CLEVELAND, Dec. 29.—(AP.)—If Santa Claus left a case of imported French champagne at the home of United States Commissioner Martin J. Monahen Christmas Eve, the hewhiskered benefactor is liable to arrest.

Monahen revealed today that while he was absent from home, an unidentified man left the heavy package with the maid. A Christmas greeting card was attached.

The commissioner turned the champagne over to federal agents, who admit the best they can do is file a warrant against Santa Claus.

Death Notices 1

BARR—On Friday, December 28, 1928, WILLIAM L. BARR, beloved husband of Anna Boareman Barr. Services at his late residence, 56 Olive street, North Side, Pittsburgh. Time announced later.

BARRETT—On Thursday morning, December 27, 1928, at 10:10 o'clock, MAZIE PERRY BARRETT, wife of Samuel F. Barrett and daughter of Frank B. and Mary J. Perry (nee Cannon), in her 40th year. Services at the family home, 1352 Illinois avenue, Dormont, on Sunday afternoon, December 30, at 2:30 o'clock. Ruth Chapter No. 89, O. E. S., Dormont F. H. C. and friends of the family respectfully invited to attend. Ruth Chapter No. 89, O. E. S., will hold their services on Saturday evening, December 29, at 8 o'clock. Interment in South Side Cemetery.

BARRY—On Saturday, December 29, 1928, at 4:30 a. m., JANE MAHONEY, wife of James F. Barry and mother of James J., Walter M., Mary F., Mrs. George Mangis, Mrs. A. E. Dodson and Jane C. Barry. Notice of funeral later.

BEVAN—On Friday, December 28, 1928, at 1 p. m., BENJAMIN BEVAN, beloved husband of Cecilia Harry Bevan, at the residence of his daughter, Mrs. M. L. McMasters, 1324 Graymore avenue, Wilkinsburg, in his 84th year. Services and funeral private on account of sickness, Sunday, December 30. Please omit flowers.

BLAIR—On Thursday, December 27, 1928, at 9:10 a. m., at her residence, 165 Hamilton avenue, Vandergrift, Pa., Mrs. FLORENCE M. BLAIR (nee Benjamin), aged 55 years, beloved wife of Charles L. Blair. Funeral services at her late residence, Sunday, December 30, at 7:30 p. m. Friends invited. Interment private Monday at Apollo Cemetery.

BRENNEMAN—Suddenly, at 5 p. m. Thursday, December 27, 1928, ALPHONSO M. BRENNEMAN. Funeral services at his late home, 419 Fifth avenue, New Kensington, Pa., on Sunday, December 30, 1928, at 1:30 p. m. Interment Oakridge Cemetery, Freeport, Pa.

CALLEAR—On Friday, December 28, 1928, at 4 p. m., CHARLES H., husband of the late Agnes McKewan Callear. Funeral from L. B. McCabe's mortuary, 7121 Kelly street, on Monday, December 31, at 2 p. m. Friends invited.

CALLIN—On Friday, December 28, 1928, at 12:45 a. m., MABEL ELIZABETH CALLIN, daughter of C. J. Callin and the late Carrie Enright Callin. Funeral services at the family residence, 836 Freeland street, Eighteenth Ward, on Monday, December 31, at 2:30 p. m. Friends are invited. (Harrisburg and Altoona papers please copy.)

CONNOR—On Friday, December 28, at 4:10 p. m., JOHANNA CONNOR (nee Lawlor), beloved wife of Jerry Connor. Funeral from the family home, 5121 Carnegie street, on Monday, December 31, at 8:30 a. m., thence to Solemn requiem high mass at St. Kieran's R. C. Church at 11 a. m. Friends invited.

DEASY—On Wednesday, December 26, at 9:35 p. m., PATRICK DEASY, Sr., husband of the late Elizabeth O'Connor Deasy. Funeral from the residence of his son, J. L. Deasy, 705 Maryland avenue, on Monday, December 31, at 9:30 a. m., thence to Solemn requiem high mass at the Church of the Sacred Heart at 10 a. m. Friends of the family are invited. Interment in Calvary Cemetery.

DOLPHIN—On Saturday, December 29, at 12:30 a. m., Mrs. MARGARET DOLPHIN, aged 56 years. Funeral services at the home of her daughter, Mrs. Anna Bolzenhoefer, 7020 Mt. Vernon street, Homewood. Time of funeral later.

DUFFY—On Thursday, December 27, 1928, at 1:20 p. m., Miss CECELIA DUFFY, beloved sister of the late Mrs. Hugh Murray, formerly of 7612 Brashear street, East End, aged 76 years. Funeral from the residence of John McCabe, 5020 Butler street, on Monday, December 31, at 8:30 a. m. Solemn requiem high mass at St. John the Baptist Church at 9 a. m. Friends invited.

DUNSEATH—On Friday, December 28, 1928, at 10:15 p. m., MARION ROGERS DUNSEATH, beloved wife of George L. Dunseath. Services at her late residence, 321 Eisenhauer avenue, North Side, December 30, at 3 p. m. Interment private Monday at 10 a. m.

FISHER—On Saturday, December 29, 1928, at 7:20 a. m., ELLA SMITH FISHER, beloved wife of Charles W. Fisher. Friends may call at the home of Brothers Co., 460 Lincoln avenue, Bellevue, on Sunday. Funeral from the home of her brother, Lloyd Smith, Clintontown, Pa., Tuesday, January 1. (Uniontown papers please copy.)

FRENZ—On Friday, December 28, 1928, at 11:20 p. m., JACK EDWIN FRENZ, aged 17 years, son of William H. Frenz and Elizabeth Frenz (nee Minhan) and brother of Willis, Esther and Effie Frenz. Funeral services at the family residence, 723 Hummell street, North Side, Pittsburgh, on Monday, December 31, at 3 p. m. Friends invited. Interment private.

GARAHAN—On Wednesday, December 26, 1928, at 10 p. m., BRIDD McGILLOUGH, beloved wife of James S. Garahan, and mother of Rev. James S. Garahan, Bernard, Mary, the late Mrs. Clara Glansberry, Mrs. Sara Bywater, Mrs. Agnes Hansberry. Funeral from her late residence, 114 Orchard street, Knoxville, on Monday morning, December 31, at 9:30 o'clock. Solemn requiem mass at St. Patrick's church, Knoxville, at 10 a. m. Friends invited.

GRAHEK—On Thursday, December 27, 1928, at 1 p. m., Dr. JOSEPH V. GRAHEK, beloved husband of Alice Beihumeur. Friends will be received at the family residence, 3657 Perrysville avenue, North Side, Friday and Saturday. Remains will be taken to Calumet, Mich., where services and interment will take place.

GROSS—On Thursday, December 27, 1928, at 3:30 a. m., C. H. ELMER GROSS, aged 40 years son of Mrs. Emma Heibig and the late Daniel J. Gross. Funeral from the family residence, 94 Oakwood street, Sunday, December 30, at 2 p. m. Members of North Hills Lodge No. 716, F. & A. M., Ancient Accepted Scottish Rite and A. A. O. N. M. S. are respectfully invited to attend. St. Petersburg, Fla., and Anderson, Ind., papers please copy.)

HALEY—Suddenly, at Mercy Hospital, Pittsburgh, Thursday, December 27, at 5:15 a. m., JOSEPH CONLIN HALEY, aged 24 years, son of Mr. and Mrs. John W. Haley (nee Beam), of Gill Hall, Pa., also survived by two brothers and three sisters. Remains at the home of his sister, Mrs. Albert Hall, of Gill Hall. Funeral services Sunday at James' Chapel Church at 2 p. m. Friends invited.

HARRINGTON—On Tuesday, December 25, 1928, at the West Penn Hospital, GEORGE HARRINGTON of 169 Kenmont avenue, Edgewood, Pa. Interment at Freehold, N. J., on Saturday afternoon, December 29. (Jacksonville, Fla., papers please copy.)

HARTMAN—On Friday afternoon, December 28, 1928, at 5:10 p. m., KATHERINE HARTMAN (nee Riley), at the residence of her daughter, Mrs. Jane Cook, 101 Onyx avenue, Mt. Oliver, in her 58th year. Survived by two daughters, Mrs. Hazel M. Dignal, Mrs. Jane Cook; two sons, Foster J. and Clyde F. Hartman. Funeral from the residence of her daughter, Foster J. Hartman, 3228 Brownsville road, Brentwood. Services on Monday evening, December 31, at 8 p. m. Martha Chapter No. 88, O. E. S. Order of Eastern Star, Mt. Washington, Ninth U. P. Church and friends of the family are respectfully invited to attend. Interment on Tuesday morning in South Side Cemetery. Cars No. 53 or 54 to end of line.

HENDERSON—On Friday, December 28, 1928, at 1 a. m., THOMAS H. HENDERSON, husband of the late Mary Harris Henderson, in his 82d year. Funeral services at his late home, 925 Chartiers avenue, Sheridan Square, North Side, on Monday, December 31, at 8:45 a. m., thence to St. Leo' Roman Catholic Church at 9:15 a. m. Branch No. 238, L. C. B. A., and friends invited.

HILDENBRAND—On Thursday, December 27, 1928, at 9:20 p. m., MARY A. BECK, wife of Nicholas J. Hildenbrand, aged 72 years 8 months. Funeral on Monday, December 31, at 8:30 a. m., at her late residence, 6021 Hoeveler street, East End. Solemn requiem high mass at SS. Peter and Paul's Church at 9 o'clock. Daughters of Mothers of St. Augustine Church and friends are invited.

HUTCHISON—On Saturday, December 29, 1928, at 3:27 a. m., JAMES N. son of the late James N. Hutchison, Sr., former foreman of the North Side city parks. Funeral from Aberle's chapel, 122 East North avenue, North Side. Services Monday at 1:30 p. m. Friends invited.

JOYCE—On Thursday, December 27, 1928, at 2:30 p. m., PATRICK JOYCE, beloved husband of Catherine Boyle Joyce. Funeral from his late residence, 939 Berkshire avenue, Oakland, on Monday, December 31, at 8:30 a. m. Solemn high mass at the Church of Resurrection at 9 a. m. Friends invited.

KIRLEY—On Friday, December 28, 1928, at 1 a. m., MARY DUFFY KIRLEY, wife of the late Peter Kirley, and beloved mother of Bernard, Mathew, Francis B., Edward and Thomas Kirley, Mrs. John Reddy, Mrs. Charles Miller, Mrs. George Reif and Rose Kirley. Funeral from the family home, 2715 McCord street, South Side, on Monday, December 31, at 9:15 a. m. Solemn high mass at Holy Cross Church at 10 a. m. Friends invited. Interment in Calvary Cemetery. (Cleveland, O., papers please copy.)

LANDAY—On Friday, December 28, 1928 at 10:30 a. m., CHARLES LANDAY. Services at late residence, 5508 Phillips avenue, Squirrel Hill, on Sunday, December 30, at 12 o'clock noon. Interment in Washington, Pa.

LATSHAW—On Friday, December 28, 1928, at 4 a. m. ALFRED LATSHAW. He is survived by his wife, daughter, Mrs. Ida Martin, at home; two sons, Frank, at home, Edward, at Akron, O., and one brother, Amzia Latshaw, of Avalon. Funeral services Monday at 10:30 a. m. at his late residence, 303 Grandview avenue, Zelienople, Pa. Interment in Zelienople Cemetery.

LISTMAN—Thursday, December 27, 1928, at 5 a. m. PAULINE WALTER, wife of the late Henry Listman. Services at the residence of her daughter, Mrs. Philip Sornof, 125 Grant avenue, Bellevue Sunday, at 2 p. m. Friends invited.

MASUR—On Thursday, December 27, 1928, at 3:15 a. m., VERONICA MASUR (nee Rieger), mother of Charles E. August A., Emma A., Harry G. and three grandchildren. Funeral from her late home, 3106 Shaded Avenue, North Side, on Monday, December 31, at 8:45 a. m., thence to St. Leo' Roman Catholic Church at 9:15 a. m. Friends invited.

MOYE—On Thursday, December 27, 1928, at 3:20 a. m., EDWARD A. MOYE, husband of Sarah Cready Moye, aged 58 years, father of Miss Laura Horner Moye, brother of Mrs. Laura Horner and Charles D. Moye. Services Sunday, at 2:30 p. m., at the family home, 423 Zara street, Knoxville, Pittsburgh via Knoxville car to Georgia avenue. Friends are invited. Interment in South Side Cemetery.

McCARTHY—On Friday, December 29, 1928, at 1:25 a. m., CATHERINE McCARTHY, daughter of John and the late Nannie Moonan McCarthy. Funeral from the home of her aunt, Miss Theresa Moonan, 4418 Calvin street, near Forty-fourth street, on Monday, December 31, at 9:30 a. m. High mass of requiem at St. Mary's Church, Forty-fifth street, at 10 a. m. Interment in St. Mary's Cemetery. Friends invited.

SHAFFER—On Wednesday, December 26, 1928 at 11:20 p. m., SUZANNE E., daughter of the late George J. and May Kaully Shaffer, and sister of Marie K., Margaret M. and Joseph L. Shaffer. Funeral from the family home, 636 Hazelwood avenue, on Monday morning at 8:30 o'clock. High mass of requiem at St. R. C. Church at 9 o'clock. Friends invited.

SEIP—Suddenly Friday morning, December 28, 1928, at 2 o'clock, Dr. Hermann H. Seip. Services at the family home, 1212 Sheridan avenue, East End, Sunday afternoon at 2 o'clock. Interment private.

SNYDER—On Friday, December 28, 1928, at 7:15 a. m., PHILA JOSEPHINE SNYDER, wife of H. L. Snyder, aged 59 years. Services at his late home, 9104 Frankstown road, Penn township, on Sunday afternoon at 2:30 o'clock. Interment in Hebron Cemetery.

STACK—On Thursday, December 27, 1928, at 2:10 p. m., PHILIP J., beloved husband of Mathilda M. Stack (nee Greaser), aged 69 years. Funeral from the family residence, 813 East View street, Monday, December 31

FOR RENT
Furn. Apts. & Houses 45

FURNISHED apartment, 6 rooms, East End district, piano, radio, overstuffed furniture, laundry, garage, immediate possession. References required. First floor of 2-family apartment building. Phone Montrose 1509.

Loutellus Apt. Hotel
245 Melwood ave.; 1-2-3-room modern efficient kitchenette apartments; finest in the city; superior service. Schenley 1100.

MILL ST., 1012, WILKINSBURG—2 cozy furn. combination bedroom and dining-room, heat, phone included. ½ block Penn-Lincoln Hotel. $40. Franklin 6508-J.

EAST END, 332 Lehigh ave.—Suite of rooms, adaptable to business women. Also an apartment, both newly decorated and furnished; hot water heat.

BEECHVIEW—3 furnished rooms, first floor, front and back porch, yard, good neighborhood, reference required. Call Lehigh 9036.

PACIFIC AVE., S. 36b—Attractively furn. living room, kitchen, 2 bedrooms, bath.

REDUCED—S. Hills, 3-5 rooms, private baths, furnaces. LA 1322-W or 1322-J.

DORMONT—Modern furn. apt., tile bath, gar., sun parlor; adults. Mayflow. 7845.

BEECHVIEW—3 nicely furn. rms., adults, convenient to car. Lehigh 7338-J.

Store Rooms 46

FOR RENT—Storeroom, Jeannette, Pa.; good location on Main street; suitable for any business. Write M. Greenberg, Jeannette, Pa.

Business Properties 47

2-STORY bldg., 4,600 sq. ft.; coal yard connected; railroad siding. Hiland 6620.

LARGE storeroom, any kind of business, 2 rms. and cellar. Homestead 2690-R.

Offices & Desk Room 50

DESK SPACE.
FINEST IN TOWN. ATLANTIC 8075.

SMALL attractive furnished office, suite 705, 541 Wood st., 3rd. Atlantic 5256.

CHOICE cheerful offices, complete service, moderate rental. Atlantic 4800.

FOR SALE
City & Suburban Houses 60

EDGEWOOD ACRES
BEAUTIFUL RESIDENCE.
Large living room, tile fireplace, beautiful porch, large dining room, lovely kitchen, 3 comfortable bedrooms with 2 baths, also attic and 2-car garage, on paved alley; aluminum roof and Jeffry hydro-vacuum system; price $16,000; cash required $4,000, balance $120 per month or less. P. O. Box 65, Wilkinsburg, Pa.

FOREST HILLS BORO.
Six rooms, oak floors downstairs, stationary tubs; two-story brick; good location; price $7,200; cash $1,200 required, balance $80 per month. P. O. Box 84, Wilkinsburg, Pa.

FOREST HILLS BORO.
Six rooms, bath, fruit cellar, stationary tubs, 2-car garage; brick residence, on paved street; good location; price $9,000; cash $2,000. P. O. Box 65, Wilkinsburg, Pa.

$7,500—MT. OLIVER—New brick 5-room house, fruit and coal cellar, furnace; modern in every way; large lot; handy to car. Lafayette 3205-R.

NEW 6-rm. brick, $6,300, modern, hardwood floors, large corner lot, near city; small payment, $60 month. CAR 2877.

North Side Houses 62

Sale.
Only $6,500.
Bk. Dwlg., 6 rs., bath; furnace, idry.
Monterey St., N. S.
Early pos. Suitable terms.
Commonwealth Real Estate Co.,
Commonwealth Bldg., Fourth Ave.

Bellevue, West View 68

ON paved st., 2—6 rooms all brick veneer, tile bath, breakfast nook, built-in features, hardwood floors, concrete block garage. For further information call West View 1148-R.

Sale Farms—Acreage 72

SEWICKLEY HGTS. farm, 140 acres, rent or sale, $1,000 per acre or $100 mo. rent; 4 orchards, 15 kinds grapes, ¼ mile on new macadam road. Sewickley 504.

Mortgage Loans 81

Second Mortgages---$300 to $25,000
Monthly payments on $300 is $13; on $500, monthly payment is $18; on $1000, monthly payment is $29, payment includes the principal, interest, etc., pay taxes, repairs or debts with loan, repayable on easy budget plan 1 to 5 year term.
BANKERS MORTGAGE CORP.
230 Fifth Ave. Suite 700 ATlantic 6160

WILL LOAN MONEY, first or second mortgages, for payment of taxes or other purposes; and charge no fee, only 6%. A. S. Dietzman, Jr., 6100 Walnut st. Montrose 4912.

SECOND mortgage loans; 6%; personal funds; small expense; immediate answer. Lehigh 7492.

Miscellaneous 85

ARE YOU PREPARED FOR THE WINTER SEASON?
Hot water, and lots of it, with our guaranteed boilers and heaters. Lowest possible prices. Immediate delivery.
Call, phone Grant 0509 or write for our complete plumbing and heating catalogue No. S. T. It's free, of course.
MANUFACTURERS' DISTRIBUTING CO.
325-327 PENN AVE., PGH.

THE HOMER FURNACE
The Homer Warm Air System provides an abundance of clean, invigorating air, moistened and purified. Sold on easy monthly payments if so desired.
INGOLD & INGOLD,
275 Corliss St., West End. Federal 2668.

CLOSING OUT
Everything in my gift shop at close out prices. Janet Steinmann, 418 Sixth avenue, opposite Nixon Theater, Pittsburgh.

PRUNES—RAISINS
3,000 boxes, $1.00 and $1.25 per 25-lb. box. 112 MARKET ST., PITTSBURGH.

Nickel and Silver Plating
Auto parts, silverware, repairing, etc. West Vell Electroplating Co. Hiland 6005.

Loans on Automobiles 84

Need Money ON YOUR AUTOMOBILE?
We finance owners with clear titles. Small unpaid balances financed. No endorsement required. Amounts up to $1,000. INTEREST AT 6% on unpaid balances. No interference with use of car. 501 American Bank Building. Grant St. at Sixth Ave.
Pgh. Finance Corp.
Call, write or phone Atlantic 6025

Loans on Jewelry 83

ON DIAMONDS
WATCHES, JEWELRY, STOCKS AND BONDS
We also loan at low rates on SILVERWARE, CAMERAS, GUNS, TOOLS, TRANSIT, MUSICAL INSTRUMENTS.
Old Gold, Silver and Platinum Bought.
LOANS AS LOW AS 1%
GALLINGER'S, 929 LIBERTY AVE.
Phone Atlantic 5207. Established 1854.

LOANS $10 to $300

The following companies are licensed by the state banking department and bonded to the state.

BORROW FROM "HOUSEHOLD"
SAVE
Almost One-Third
Loans $10 to $300

This old established organization by reason of large volume, efficient management and ample capital is now making a substantial reduction in the cost of loans up to $300 by lowering the interest rate from the lawful maximum of 3½ per cent a month on unpaid principal balance to 2½ per cent.

FOR EXAMPLE ON LOANS.
Payable in 20 Equal Monthly Payments.

You Save as Follows:	
$ 50 Loan—You Save	$ 5.25
100 Loan—You Save	10.50
200 Loan—You Save	21.00
300 Loan—You Save	31.50

THE SAME PROPORTIONATE SAVING ON OTHER AMOUNTS.

Loans may be paid in full at any time and you will only be charged for the actual time you keep the money. You get the full amount in cash—no deductions of any kind. We do not notify your employer, neither do we make inquiry of your friends, relatives nor tradespeople. If it is not convenient to call personally, phone Atlantic 1198 or Atlantic 0755 and we will send a representative to your home.

NO INDORSERS. NO PUBLICITY. QUICK SERVICE.

Household Finance Corporation
(Established 50 Years.)
TWO CONVENIENT OFFICES
1601 First Nat. Bank Bldg.
511 Wood Street.
Atlantic 1198.

315 Park Building,
Cor. Fifth Ave. & Smithfield St.
Atlantic 0755.

LOANS
UP TO 300 DOLLARS ON YOUR NOTE
At lawful interest. No deduction. PERSONS owning furniture, real estate or with salaried position accommodated. 24-hour service. Repayment arranged to suit borrower's requirements. A quick, dignified and confidential assistance. Our methods clearly explained if you cannot call in person, write or telephone and our representative will see you.
NO FEES
Our Business Makes Friends
INTERSTATE
COLLATERAL LOAN CO
604 ARROTT BLDG.
COR. FOURTH & WOOD ST.
TELEPHONE COURT 3256.

Business Private
That is why our plan of loans has become so popular and our customers always pleased to come again because they know that they can secure on short notice any amount up to $300 on Furniture, Piano, etc., and know their business is as private as a bank. If you need money come and see us. Licensed by banking dept. Phone AT. 3574.
Peoples Loan Co.
814 Empire Bldg.
Liberty Ave. and Stanwix St.

A Different Kind of Loan Company
LOANS $10 TO $300
To Husband and Wife
Loans made in all nearby towns
GUARANTEE LOAN CO.
Room 403 Arrott Bldg.
N. W. COR. 4TH AND WOOD ST.
Phone Court 3-4-8-6.

MENTION THE SUN-TELEGRAPH WHEN ANSWERING ADVERTISEMENTS.

Household Goods 86

STOVE, Dangler gas range, large; bargain to quick buyer. Montrose 0988.

BEDROOM suite, other household articles, sacrifice at once. Lehigh 1422.

OFFICE desk, double flat top, bargain to quick buyer. Grant 1636.

MENTION THE SUN-TELEGRAPH WHEN ANSWERING ADVERTISEMENTS.

Musical Instruments 87

$195
Gilbert Player Piano, plain mahogany case. Regular price, $750. Bench, 50 rolls and free delivery, $10 down and $2 weekly. CHAS. M. STIEFF, 819 Liberty ave.

PLAYERS and uprights, $95 up. Must sell cheap to clear out floor for inventory; easiest terms in Pittsburgh; open eve. 967 Liberty ave.

VICTOR victrola with record; cost $225, for $50; A-1 condition. Montrose 2999.

EDISON phonograph, records, Victor attachment, cost $245, for $75, good. Hazel 1632.

GRANDS reduced $300 very easy terms; open eve. 967 Liberty ave.

MENTION THE SUN-TELEGRAPH WHEN ANSWERING ADVERTISEMENTS.

Radio & Equipment 88

ATWATER KENT, brand new, latest all electric model, complete with tubes and Atwater Kent speaker; cost $125; will sacrifice for $75; leaving city. HI 4572.

Office & Store Equipm't 89

TYPEWRITERS, adding machines, new, used. All makes, greatly reduced prices. FORT PITT TYPEWRITER COMPANY, 644 Liberty ave., McCloy Bldg., 2nd floor.

CHECKWRITERS
CLEARANCE SALE
Slightly used all makes. All in A-1 condition. Call 404 Wabash Bldg. CO. 2970.

WALES, Add Bill Machine, Todd Check writer. Sell $100. 860 Penn ave.

Machinery & Tools 91

EXPERIMENTAL model work tools, dies, metal specialty. Industrial Mfg. Co., 126 Ninth st. Atlantic 7891.

Automobiles For Sale 94

CHEVROLET—Late 1927 cabriolet, fine mechanical condition; looks good; $325; cash or terms. Fisk 0554-W.

CHEVROLET Coach; late 1928 model; excellent condition; $425. Call Hiland 6018-J. Mr. Pfaller.

CHEVROLET, A. B. coach, 1928, fully equipped, $100. R. J. Bauman, FR. 7003.

CHEVROLET Coach, 1927; fully equipped; like new; good tires. Hiland 0580.

DODGE sedan; very good condition. $250. Trade, terms. R. J. Bauman, FR. 7003.

ESSEX Coupe, 1927, six cylinder, A-1 condition. Motor completely reconditioned, good tires. Bargain for some one, $295. Call Montrose 2260 evening.

ESSEX Sedan, 4 months old; terms. Private owner, Hazel 2066-J.

LARGE SELECTION—Used Fords; bargains only; all models; $25 up; terms. Always open. Montrose 9401. 6025 Broad st.

1928 FORD Roadster, Model A. Inquire Mayflower 5800, ask for Mr. Parish.

1928 FORD Coupe—run 5,000 miles, A-1 cond.; 4 new tires. Cedar 1085.

GRAHAM-PAIGE demonstrator; new car guarantee. Trade, terms, $750. R. J. Bauman, Franklin 7003.

HUPMOBILE 8-cylinder Sedan, in A-1 condition throughout. Will trade a car, also give you terms. Call Mr. Frost, Hiland 5720. Price $750.

NASH 1926 touring, with winter inclosure; good cond.; sacrifice. Sterling 0915-R.

Automobiles For Sale 94

STUDEBAKER sedan; very good con. $150. Trade, terms. R. J. Bauman, FR. 7003.

STUDEBAKER VICTORIA 1928—Big 6; like new. Phone Carnegie 1093.

1928 STUTZ SEDAN.
5-Pass., convertible model, special paint, new tires; A-1 con.; barg.; Hazel 0732.

AVOID ARREST.
1929 Auto license secured with or without a highway application card in record time. Rice & Irwin, 128 N. Highland avenue. Open evenings.

TAKE IT TO "BENNETTS"
Your old cars and trucks, highest prices paid regardless of year, model or make.
SEE US FIRST
For lowest prices on parts for any make of car or truck. Complete selection.
BENNETT BROTHERS
GRANT AND WATER STS.
Phone Court 0351-3252.
MAIL ORDERS, 24 HOUR SERVICE.
PLANT NO. 2,
5100-5220 Center ave. Montrose 0911
PLANT NO. 3,
1617-1701 West Carson st. Court 2294

INVENTORY SALE
We have moved our used cars to our show room on Penn ave. and do not want to start the new year with one of them. If you are looking for good transportation for 1929, you cannot afford to pass up the bargains we are offering. Look them over and make us an offer. Nothing within reason will be refused.
60 cars of all makes to choose from.
B. F. STOUT,
5710 Penn Ave.

LET US FINANCE
YOUR CAR
We advance the cash for your purchase to be repaid in 12 monthly payments. Small balances refinanced.
EMPIRE FINANCE CO.,
602 Park Bldg. Atlantic 8578.

AUTO LICENSE—24 HOURS.
J. R. DEVLIN, 5336 Kincaid st. MO. 8528

Trucks & Tractors 95

Motor Trucks
INTERNATIONAL
Best Wishes for a Happy and Prosperous New Year.
PGH. BRANCHES OF THE INTERNATIONAL HARVESTER CO. OF AMERICA.

ONE 2½-ton Diamond "T" Truck; in perfect condition, with or without Bottler's body. Call Mayflower 3551.

10 FORD ton trucks for all purposes; $50 up; terms. 6020 Broad st.

Wanted, Automobiles 97

WILL pay cash for good used cars. 1845 Forbes st.

Garages For Sale 99

DIAMOND GARAGES
ALL KINDS. METAL, WOOD OR CONCRETE
They pay big returns on the investment.
YOU NEED NO CASH

THE DIAMOND HDW. MFG. CO.
Phone Court 4796.
2224 Fourth Ave., Pittsburgh, Pa.
Evenings, Franklin 5357 or 1469-R

Dogs, Cats, Etc. 100

ESTERADA PET SHOP
Dogs, all breeds for sale and at stud. Canaries. All guaranteed.
8 Federal Fairfax 9025.

WIRE Haired Fox Terriers, male puppies, 5 months old, from imported stock; splendid specimens, $50. L. E. McLaughlin, R. D. No. 7, Butler. Phone 34379.

COLLIE puppies and grown dogs; pedigreed; reasonable. Carnegie 444-W.

Auction Sales 106

AUCTION SALE.
We will offer for sale at public auction, for account of whom it may concern, on Tuesday, January 8, 1929, at 3:15 p. m., at our office, 510 Peoples Bank Bldg., 307 Fourth ave., Pittsburgh, Pa.:
A certain bond and mortgage under date of March 26, 1920, given by Walburga J. Burkhard et vir to Arsenal Bank of Pittsburgh for the penal sum of $21,000 conditioned for the payment of $10,500. Said mortgage being recorded in the Recorders Office of Allegheny County, Pa. in D. B. 1091, page 109, covering property in Thirteenth Ward, City of Pittsburgh, situate on the S. E. corner of Idlewild st. and Murtland ave., having erected thereon 2 duplex dwelling houses.
J. M. ASKIN & CO.,
Auctioneers.

Legal Notices 107

SIERRETT & ACHESON,
Attorneys-at-Law.
1927 Oliver Bldg., Pittsburgh, Pa.
In the Court of Common Pleas of Allegheny County, Pennsylvania, in the matter of the petition of Clyde Supply Company, a corporation, for decree of dissolution at No. 3690 January Term, 1929, Docket 3. Notice is hereby given that the Clyde Supply Company, a corporation, has filed in court at the above number and term its petition praying for a decree of dissolution, and that the court has fixed Wednesday, the 23rd day of January, 1929, at 10 o'clock a. m., Eastern Standard Time, as the time for hearing, when and where all persons may attend and show cause, if any they have, why the prayer of said petition should not be granted.
SIERRETT & ACHESON,
Attorneys for Petitioner.

SAUL CHERSKY, Attorney-at-Law,
1112 Berger Bldg., Pittsburgh, Pa.
In the Court of Common Pleas of Allegheny County, Pennsylvania, ss: No. 2421 October Term, 1928. Rexford McBride vs. Grace McBride. In divorce a vinculo matrimonii. To Grace McBride, respondent: The subpoena and alias subpoena in the above case having been returned non est inventus, you are hereby notified and required to appear in said Court on the first Monday of February, 1929, to answer the petition and libel filed in said case.
ROBERT H. BRAIN,
Sheriff.

A. L. McLAUGHLIN, Jr., Attorney-at-Law,
436 Diamond street, Pittsburgh, Pa.
In the Court of Common Pleas of Allegheny County, Pennsylvania, ss: No. 214 October term, 1928. Dorothy Lucille Black vs. William R. Black. In divorce a vinculo matrimonii. To William R. Black, respondent: Take notice that above case is at issue and will be tried by said court at the City-County Building, Pittsburgh, Pa., when called in its turn, or as soon thereafter as suits the convenience of the court.
A. L. McLAUGHLIN, Jr.,
Attorney for Libellant.

PRESSLEY R. KLEIN, Attorney-at-Law,
1200 Jones Law Bldg., Pittsburgh, Pa.
Notice is hereby given that letters testamentary on the estate of Frans Birger Klein, deceased, late of Wilkinsburg, Allegheny County, have been granted to the undersigned, to whom all persons indebted to said estate are to make immediate payment, those having claims or demands against same will make them known without delay.
PRESSLEY R. KLEIN,
Executor.
105 Pitt Street, Wilkinsburg, Pa.

A. L. McLAUGHLIN, Jr., Attorney-at-Law,
436 Diamond street, Pittsburgh, Pa.
In the Court of Common Pleas of Allegheny County, Pennsylvania, ss: No. 2953 April Term, 1928. Charlotte E. O'Connor vs. Daniel O'Connor. In divorce a vinculo matrimonii. To Daniel O'Connor, respondent: Take notice that above case is at issue and will be tried by said court at the City-County Building, Pittsburgh, Pa., when called in its turn, or as soon thereafter as suits the convenience of the court.
A. L. McLAUGHLIN, Jr.,
Attorney for Libellant.

CHARLES J. GOLDBERG,
Attorney-at-Law.
1103 Jones Law Bldg., Pittsburgh, Pa.
Notice is hereby given that letters testamentary on the estate of Solomon Kantrowitz, deceased, late of Pittsburgh, Allegheny County, have been granted to the undersigned, to whom all persons indebted to said estate are to make immediate payment those having claims or demands against same will make them known without delay.
HYMAN E. CANTER,
Executor.
Webster Hall, Pittsburgh, Pa.

HOWARD Q. TURNER, Attorney-at-Law,
316 Frick Bldg., Pittsburgh, Pa.
Notice is hereby given that letters testamentary on the estate of Harriet E. Cameron, deceased, late of Borough of Forward, Allegheny County, have been granted to the undersigned, to whom all persons indebted to said estate are to make immediate payment those having claims or demands against same will make them known without delay.
EDGAR B. CAMERON,
Executor.
246 Zara street, Pittsburgh, Pa.

WILLIAM L. JACOB, Attorney-at-Law,
4236 Diamond street, Pittsburgh, Pa.
Notice is hereby given that letters testamentary on the estate of Fred E. Lotz alias Fred Lotz, deceased, late of Pittsburgh, Allegheny County, have been granted to the undersigned, to whom all persons indebted to said estate are to make immediate payment, those having claims or demands against same will make them known without delay.
THEODORE ERWIN,
Executor.
140 South Fairmount st., Pittsburgh, Pa.

Legal Notices 107

DUFF, DAVIS, SCOTT & SMITH,
411 Union Trust Building, Pittsburgh, Pa.
NOTICE OF LOST STOCK CERTIFICATES
To All Whom It May Concern:
Notice is hereby given that the undersigned administrator of the estate of John G. Wetzel, deceased, that stock certificate No. B-4105, for one share of full paid stock, and stock certificate No. B-4163, for one share of full paid stock in the Keystone State Building & Loan Association, of Pittsburgh, Pennsylvania, issued to John G. Wetzel, now deceased, and standing in his name on the books of said corporation, has been lost or destroyed, and on January 15, 1929, application will be made to said corporation to issue duplicate certificates for the same in lieu of said shares of the stock of said company, as that issued to the said John G. Wetzel, which has been lost or destroyed.
PHILIP S. WALKER,
Executor of the estate of John G. Wetzel deceased.

SAMUEL CHERSKY, Attorney-at-Law,
Berger Bldg., Pittsburgh, Pa.
Clerk's Notice in Bankruptcy—No. 14174 in bankruptcy. In the District Court of the United States for the Western District of Pennsylvania. Samuel Reibman, trading as Penn Clothing Company, of Allegheny County, Pennsylvania, a bankrupt under the act of Congress of July 1, 1898, having applied for a full discharge from all debts provable against his estate under said act, notice is given to all known creditors and other persons in interest, to appear before the said court at Pittsburgh, on the 31st day of January, 1929, at 10 o'clock in the forenoon to show cause, if any they have, why the prayer of the said petitioner should not be granted.
J. WOOD CLARK,
Clerk.

A. L. McLAUGHLIN, Jr., Attorney-at-Law,
436 Diamond street, Pittsburgh, Pa.
In the Court of Common Pleas of Allegheny County, Pennsylvania, ss: No. 2928 July Term, 1928. Alice May Dumont vs. Lewis Herman Dumont, also known as Hughey Kreitzer also known as Hughey Flynn Crytzer. In divorce for annullment: To Lewis Herman Dumont, also known as Hughey Kreitzer, also known as Hughey Flynn Crytzer, respondent: Take notice that above case is at issue and will be tried by said court at the City-County Building, Pittsburgh, Pa., when called in its turn, or as soon thereafter as suits the convenience of the court.
A. L. McLAUGHLIN, Jr.,
Attorney for Libellant.

WILLIAM HENNING, Attorney-at-Law,
1809 Carson St., Pittsburgh, Pa.
Notice is hereby given that letters testamentary on the estate of John Edward Hofmann, deceased, late of Crescent Township, Allegheny County, have been granted to the undersigned, to whom all persons indebted to said estate are to make immediate payment, those having claims or demands against same will make them known without delay.
CARL A. HOFMANN,
800 Chestnut St., N. S., Pittsburgh, Pa.
MINNIE BOSTWICK,
2920 West Liberty Ave., Dormont, Pa.
Executors.

W. H. PRATT, Attorney-at-Law,
913 Berger Bldg., Pittsburgh, Pa.
Notice is hereby given that letters of administration on the estate of Albert P. Snyder, deceased, late of Wilkinsburg, Allegheny county, have been granted to the undersigned, to whom all persons indebted to said estate are to make immediate payment, those having claims or demands against same will make them known without delay.
CATHERINE R. SNYDER,
Administratrix.
R. F. D. No. 5, Wilkinsburg, Pa.

H. D. MEGAHAN, Attorney-at-Law,
420 Bigelow Blvd., Pittsburgh, Pa.
Notice is hereby given that letters testamentary on the estate of Elizabeth B. Smith, deceased, late of Pittsburgh, Allegheny county, have been granted to the undersigned, to whom all persons indebted to said estate are to make immediate payment, those having claims or demands against same will make them known without delay.
GERARD C. SMITH,
LEOPOLD B. SMITH,
Executors.
Care 435 Sixth Ave., Pittsburgh, Pa.

JOHN A. VIROSTEK & JOHN P. BAKER,
Attorneys-at-Law.
American Bank Bldg., Pittsburgh, Pa.
Notice is hereby given that letters of administration on the estate of Anna Zatko, alias Zatzko or Zatsko, deceased, late of Pittsburgh, Allegheny county, have been granted to the undersigned, to whom all persons indebted to said estate are to make immediate payment those having claims or demands against same will make them known without delay.
THE AMERICAN STATE BANK AND TRUST CO.,
Administrator.
601 Grant street, Pittsburgh, Pa.

SHERRIFF, LINDSAY, WEIS & HUTCHINSON,
Attorneys-at-Law.
606 Bakewell Bldg., Pittsburgh, Pa.
Notice is hereby given that letters testamentary on the estate of Mary E. Doyle, deceased, late of Pittsburgh, Allegheny county, have been granted to the undersigned, to whom all persons indebted to said estate are to make immediate payment, those having claims or demands against same will make them known without delay.
MARY E. DOYLE, Executrix.
1808 East st., North Side, Pittsburgh, Pa.

HOMER ADAMS, Attorney-at-Law,
Union Bank Bldg., Pittsburgh, Pa.
Notice is hereby given that letters of administration on the estate of Frances E. Flaherty, deceased, late of Pittsburgh, Allegheny County, have been granted to the undersigned, to whom all persons indebted to said estate are to make immediate payment, those having claims or demands against same will make them known without delay.
THOS. J. FLAHERTY,
Administrator.
1614 Fifth Avenue, Pittsburgh, Pa.

CHARLES H. BRACKEN,
Attorney-at-Law
418 Frick Bldg., Pittsburgh, Pa.
Notice is hereby given that letters testamentary on the estate of Nana Ingle, deceased, late of Pittsburgh, Allegheny county, have been granted to the undersigned, to whom all persons indebted to said estate are to make immediate payment, those having claims or demands against same will make them known without delay.
JENNIE KING, Executrix.
5649 Woodmont avenue, Pittsburgh, Pa.

CHARLES G. LANZ, Jr., Attorney-at-Law,
1415 Park Bldg., Pittsburgh, Pa.
Notice is hereby given that letters of administration on the estate of Alvin L. Schaefer, deceased, late of Pittsburgh, Allegheny county, have been granted to the undersigned, to whom all persons indebted to said estate are to make immediate payment, those having claims or demands against same will make them known without delay.
CARY C. HORN, Administratrix.
1118 Crucible street, Pittsburgh, Pa.

RALPH C. DAVIS, Attorney-at-Law,
502 Frick Bldg., Pittsburgh, Pa.
Notice is hereby given that letters of administration on the estate of Steve Pavlof or Stephen Pavlof, deceased, late of Homestead, Allegheny county, have been granted to the undersigned, to whom all persons indebted to said estate are to make immediate payment, those having claims or demands against same will make them known without delay.
ANNA PALOFF, Administratrix.
527 E. Third avenue, Homestead, Pa.

HAROLD K. BROOKS, Attorney-at-Law,
602 Frick Bldg., Pittsburgh, Pa.
Notice is hereby given that letters of administration on the estate of Duncan Davis, deceased, late of Pittsburgh, Allegheny county, have been granted to the undersigned, to whom all persons indebted to said estate are to make immediate payment, those having claims or demands against same will make them known without delay.
CLAUDE R. COUTTS, Administrator.
Timberland avenue, Pittsburgh, Pa.

CALVERT, THOMPSON & BERGER,
Attorneys-at-Law.
Oliver Bldg., Pittsburgh, Pa.
Notice is hereby given that letters testamentary on the estate of J. W. Oliver, deceased late of Sewickley, Allegheny county, have been granted to the undersigned, to whom all persons indebted to said estate are to make immediate payment, those having claims or demands against same will make them known without delay.
OLIVE HUME OLIVER, Executrix.
Sewickley, Pa.

S. H. REICHMAN, Attorney-at-Law
1219 Piaza Bldg., Pittsburgh, Pa.
Notice is hereby given that letters testamentary on the estate of Anna Jones Johnston, deceased, late of Pittsburgh, Allegheny County, have been granted to the undersigned, to whom all persons indebted to said estate are to make immediate payment, those having claims or demands against same will make them known without delay.
SAMUEL IRA JOHNSTON, Executor.
462 Steuben st., Crafton Heights, Pa.

QUNN & MOORHEAD, Attorneys-at-Law
721 Bakewell Bldg., Pittsburgh, Pa.
Notice is hereby given that letters testamentary on the estate of Anna Wach, deceased, late of Pittsburgh, Allegheny County, have been granted to the undersigned, to whom all persons indebted to said estate are to make immediate payment, those having claims or demands against same will make them known without delay.
JOSEPHINE WANNER, Executrix.
12 Ainsworth street, Pittsburgh, Pa.

Legal Notices 107

FRANK S. DELP, Attorney-at-Law,
1737 Oliver Bldg., Pittsburgh, Pa.
To John D. Stewart: Greetings. In the Orphans' Court of Allegheny County, State of Pennsylvania, No. 411 October Term, 1928. In re petition of Willard Cook for adoption of Charles Edward Stewart, a male minor child. To John D. Stewart, father of said minor child, and all other interested parties: Notice is hereby given that Willard Cook, of 6834 Simonton street, Pittsburgh, Pa., step-father of said John D. Stewart, a male minor child, has presented his petition to the above court praying for the adoption of said minor child, aged 13 years as his child and heir at law for the reason that he has maintained said minor child at his expense for a period of three years and upwards and that the whereabouts of said John D. Stewart, father of said minor child, is unknown and that the court has fixed January 24th, 1929, at 10:00 o'clock a. m., requiring the said Charles Edward Stewart, father of said minor child, and all other interested parties to appear and show cause why the said adoption should not be decreed as prayed for in said petition.
JOSEPH N. MACKRELL,
Clerk of the Orphans' Court.

HUGH M. STILLEY, Attorney-at-Law
865 Frick Annex, Pittsburgh, Pa.
Notice is hereby given that letters of administration on the estate of Thomas Roach, deceased, late of Bethel township, Allegheny County, have been granted to the undersigned, to whom all persons indebted to said estate are to make immediate payment, those having claims or demands against same will make them known without delay.
EVA H. KOACH, Administratrix
South Hills Branch, Pittsburgh, Pa.
R. D. 19, Box 152

JNO. REBMAN, Jr., Attorney-at-Law.
St. Nicholas Bldg., Pittsburgh, Pa.
Notice is hereby given that letters testamentary on the estate of Mark Cunningham, deceased, late of Ingram, Allegheny County, have been granted to the undersigned, to whom all persons indebted to said estate are to make immediate payment, those having claims or demands against same will make them known without delay.
WILLIAM J. CUNNINGHAM, Executor.
10 East Prospect Ave., Ingram, Pa.

SAUL SCHEIN, Attorney-at-Law,
1505 Berger Bldg., Pittsburgh, Pa.
Notice is hereby given that letters of administration on the estate of Henry J. Berringer, deceased, late of North Braddock, Allegheny county, have been granted to the undersigned to whom all persons indebted to said estate are to make immediate payment, those having claims or demands against same will make them known without delay.
ALBERT F. BERRINGER,
Administrator.
R. F. D. No. 1, Verona, Pa.

Official—County 112

OFFICE OF THE CONTROLLER OF ALLEGHENY COUNTY.
Pittsburgh, Pa., December 29, 1928.
NOTICE TO BUTCHERS:
Sealed proposals will be received at this office until 11:00 o'clock A. M., Monday, January 7, 1929, for supplying the Allegheny County Jail with meat from January 15, 1929 for a period of six (6) months.
Proposals for meat will be:
First—Good quality of boiling beef not to contain more than 25 per cent bone.
Second—Shank or soup bone.
All bids must be accompanied by bond in the sum of $1,000.00 subject to the approval of the Board of Prison Inspectors of Allegheny County, Pennsylvania, to guarantee the faithful performance of the contract.
All supplies must be subject to the approval of the Warden and be furnished in such quantities and at such times as he shall direct.
For further information inquire at the County Jail.
The Board reserves the right to reject any or all bids.
ROBERT G. WOODSIDE,
County Controller.

OFFICE OF THE CONTROLLER OF ALLEGHENY COUNTY
Pittsburgh, Pa. December 29, 1928.
NOTICE TO MILLERS AND FLOUR DEALERS:
Sealed proposals will be received at this office until 11:00 o'clock A. M., Monday, January 7, 1929, for supplying the Allegheny County Jail with flour for six months beginning January 15, 1929.
Proposals to be submitted on two grades of flour, viz: Standard Patent Spring and Winter Wheat Flour, to be delivered at the Jail in lots as ordered by the Warden. Samples must be submitted to the Warden.
All bids must be accompanied by bond in the sum of $1,000.00 subject to the approval of the Board of Prison Inspectors of Allegheny County, Pennsylvania, to guarantee the faithful performance of the contract.
For further information inquire at the County Jail.
The Board reserves the right to reject any or all bids.
ROBERT G. WOODSIDE,
County Controller.

Official—Pittsburgh 111

NOTICE is hereby given that Ordinance, copy of which is published herewith, was introduced in the Council of the City of Pittsburgh on June 18, 1928, pursuant to the provisions of the several Acts of Assembly authorizing said City, without any petition of property owners, to open, widen, macadamize and otherwise improve streets and alleys, or parts thereof, within its limits, viz:

BILL NO. 1939.

AN ORDINANCE—Widening Richbarn road at the intersection with Brighton road in the Twenty-seventh Ward of the City of Pittsburgh and providing that the costs, damages and expenses occasioned thereby be assessed against and collected from properties benefited thereby.

SECTION 1. Be it ordained and enacted by the City of Pittsburgh, in Council assembled and it is hereby ordained and enacted by the authority of the same, That Richbarn road at the intersection with Brighton road in the Twenty-seventh Ward of the City of Pittsburgh be widened by taking for public use for highway purposes all the following described property, to-wit:

Beginning at the intersection of the northerly line of Brighton road with the southerly line of the Brighton Villas Plan of Lots of record in the Recorder's Office of Allegheny County in Plan Book, Vol 30, page 182; thence extending along said southerly line of the Brighton Villas Plan of lots south 75° 29' 30" east 2.52 feet to a point on the easterly line of Richbarn road; thence extending along said easterly line of Richbarn road produced south 15° 35' 10" west 181 feet to a point on the northerly line of Brighton road; thence extending in a northwesterly direction along said northerly line of Brighton road by the arc of a circle having a radius of 1866 feet and a central angle of 0° 58' 30", 3.06 feet to the place of beginning.

SECTION 2. The Department of Public Works is hereby authorized and directed to cause said Richbarn road at the intersection with Brighton road to be widened in conformity with the provisions of Section 1 of this Ordinance.

SECTION 3. The costs, damages and expenses occasioned thereby and the benefits to pay the same shall be assessed against and collected from properties benefited thereby in accordance with the provisions of the Acts of Assembly of the Commonwealth of Pennsylvania relating thereto and regulating the same.

SECTION 4. That any Ordinance or part of Ordinance, conflicting with the provisions of this Ordinance, be and the same is hereby repealed, so far as the same affects this Ordinance.

NOTICE is hereby given that Ordinance, copy of which is published herewith, was introduced in the Council of the city of Pittsburgh on December 10, 1928, pursuant to the provisions of the several Acts of Assembly authorizing said city, without any petition of property owners, to open, widen, straighten, extend, vacate, grade, pave, curb, macadamize and otherwise improve streets and alleys, or parts thereof, within its limits, viz:

BILL NO. 1939.

AN ORDINANCE—Widening Richbarn road at the intersection with Brighton road in the Twenty-seventh Ward of the City of Pittsburgh and providing that the costs, damages and expenses occasioned thereby be assessed against and collected from properties benefited thereby.

SECTION 1. Be it ordained and enacted by the City of Pittsburgh, in Council assembled and it is hereby ordained and enacted by the authority of the same, That Richbarn road at the intersection with Brighton road in the Twenty-seventh Ward of the City of Pittsburgh be widened by taking for public use for highway purposes all the following described property, to-wit:

Beginning at the intersection of the northerly line of Brighton road with the southerly line of the Brighton Villas Plan of Lots of record in the Recorder's Office of Allegheny County in Plan Book, Vol 30, page 182; thence extending along said southerly line of the Brighton Villas Plan of lots south 75° 29' 30" east 2.52 feet to a point on the easterly line of Richbarn road; thence extending along said easterly line of Richbarn road produced south 15° 35' 10" west 181 feet to a point on the northerly line of Brighton road; thence extending in a northwesterly direction along said northerly line of Brighton road by the arc of a circle having a radius of 1866 feet and a central angle of 0° 58' 30", 3.06 feet to the place of beginning.

SECTION 2. The Department of Public Works is hereby authorized and directed to cause said Richbarn road at the intersection with Brighton road to be widened in conformity with the provisions of Section 1 of this Ordinance.

SECTION 3. The costs, damages and expenses occasioned thereby and the benefits to pay the same shall be assessed against and collected from properties benefited thereby in accordance with the provisions of the Acts of Assembly of the Commonwealth of Pennsylvania relating thereto and regulating the same.

SECTION 4. That any Ordinance or part of Ordinance, conflicting with the provisions of this Ordinance, be and the same is hereby repealed, so far as the same affects this Ordinance.

NOTICE is hereby given that Ordinance, copy of which is published herewith, was introduced in the Council of the city of Pittsburgh on December 10, 1928, pursuant to the provisions of the several

IN re petition of the City of Pittsburgh for the appointment of Viewers to ascertain the costs, damages and expenses, and assess the benefits arising from the construction of a sewer on Coleridge Street and McCabe Street, from about 90 feet northwest of Hawthorne Street to Stanton Avenue, Tenth Ward.

In the Court of Common Pleas of Allegheny County, No. 3344 October Term, 1928. Docket "D."

Notice is hereby given that the undersigned Viewers, appointed by the Court of Common Pleas of Allegheny County, in the foregoing matter, filed their report in the said court on the 28th day of December, A. D., 1928, and unless exceptions thereto be filed within thirty days from said date of filing the said report will be confirmed absolutely.

Following is a copy of the schedule annexed to said report, showing the damages occasioned by the cost of said improvement, the names of the several owners of properties abutting thereon, the number used on Viewers' Plan accompanying said report to identify said properties, the several awards of damages allowed, and the several assessments of benefits made against said properties.

Damages less benefits assessed—None.

Total cost and expenses $1,018.68.

SCHEDULE.

Assessment of properties peculiarly benefited to pay total damages, costs and expenses:

Horton Street,
East Side—
Frederick S. James, Pearl R. Willis, John H. James, Jr., Mabel R. James and Charles R. James...V. 1 00.00
Frederick S. James, Pearl R. Willis, John H. James, Jr., Mabel R. James and Charles R. James...V. 2 $71.15
Charles Johnson.....V. 3 71.15
Rose Rubenstein.....V. 4 71.15
Rose Rubenstein.....V. 5 71.15
The Washington Trust Co., Guardian of the Estate of Sarah K. McCaffrey, a minor...V. 6 71.15
The Washington Trust Co., Guardian of the Estate of Sarah K. McCaffrey, a minor...V. 7 88.94
West Side—
George W. Bean and Josephine, his wife...V. 8 00.00
Clinton Payne, now Stephen A. D. Jones..V. 9 71.15
Harry Lebman, Rose Harris and Lena Steinbach, now A. W. Turner and E. Barrow.....V. 10 71.15
Harry Lebman, Rose Harris and Lena Steinbach, now A. W. Turner and E. Barrow.....V. 11 35.58
Ferdinand Clark and Mary Clark.....V. 12 106.72
Ferdinand Clark and Mary Clark.....V. 13 71.15
Harry Lebman, Rose Harris and Lena Steinbach, now Ferdinand Clark and Mary Clark.....V. 14 71.15
Harry Lebman, Rose Harris and Lena Steinbach, now Ferdinand Clark and Mary Clark.....V. 16 71.15
Harry Lebman, Rose Harris and Lena Steinbach, now Ferdinand Clark and Mary Clark.....V. 17 53.37
James P. Lowe and Edith L., his wife...V. 18 71.15
The Washington Trust Co., Guardian of the Estate of Sarah K. McCaffrey, a minor...V. 19 104.52
The Washington Trust Co., Guardian of the Estate of Sarah K. McCaffrey, a minor...V. 20 71.15
The Washington Trust Co., Guardian of the Estate of Sarah K. McCaffrey, a minor...V. 21 71.15
The Washington Trust Co., Guardian of the Estate of Sarah K. McCaffrey, a minor...V. 22 71.15
The Washington Trust Co., Guardian of the Estate of Sarah K. McCaffrey, a minor...V. 23 71.15
The Washington Trust Co., Guardian of the Estate of Sarah K. McCaffrey, a minor...V. 24 71.15
Elizabeth Abel .....V. 25 60.60

Total $1,018.68

All of which is respectfully submitted.

JOHN G. SILVEUS,
E. Z. SMITH,
S. A. MERKEL,
Viewers.

Pittsburgh, Dec. 24, 1928.

IN re petition of the City of Pittsburgh for the appointment of Viewers, to ascertain the costs, damages and expenses, and assess the benefits arising from the construction of a sewer on Horton Street and the southeast side walk of Breen Street, from sewer on Horton Street northwest of Breen Street to Wandless Street, Fifth Ward.

In the Court of Common Pleas of Allegheny County, No. 3343 October Term, 1928. Docket "C."

Notice is hereby given that the undersigned Viewers, appointed by the Court of Common Pleas of Allegheny County, in the foregoing matter, filed their report in the said court on the 28th day of December, A. D., 1928, and unless exceptions thereto be filed within thirty days from said date of filing the said report will be confirmed absolutely.

Following is a copy of the schedule annexed to said report, showing

the damages occasioned by the cost of said improvement, the names of the several owners of properties abutting thereon, the number used on Viewers' Plan accompanying said report to identify said properties, the several awards of damages allowed, and the several assessments of benefits made against said properties.

Damages less benefits assessed—None.

Total cost and expenses $1,618.68.

SCHEDULE.

Assessment of properties peculiarly benefited to pay total damages, costs and expenses:

Horton Street,
East Side—
Serafino Lamigran and Isabel, his wife.....V. 1 $380.15
West Side—
William J. Patterson..V. 2 38.01
Coleridge Street,
North Side—
Raymond M. Watkins..V. 3 95.03
Hans Skougen and Annette, his wife....V. 4 79.83
Anton Guzell and Anna, his wife.....V. 5 79.83
Samuel Brooks.....V. 6 83.63
Charles Anderson and Lula B., his wife....V. 7 91.24
Charles W. Meswalt...V. 8 91.24
John J. Heimbucher...V. 9 91.24
C. A. Beer.....V. 10 91.24
Louise A. Demmler....V. 11 30.41
Rev. F. L. Tobin.....V. 12 91.24
South Side—
J. Q. B. Smith.....V. 13 114.04
Richard M. Galvin.....V. 14 95.03
21st Ward B. & L. Ass'n No. 4 of Pittsburgh, Pa., a Penna. Corp.....V. 15 95.03
Lawrence Lindquist and Edna, his wife...V. 16 83.63
James Neal and Lula, his wife.....V. 17 91.24
James Neal and Lula, his wife.....V. 18 91.24
Louise A. Demmler....V. 19 91.24
Louise A. Demmler....V. 20 68.43
Rev. F. L. Tobin.....V. 21 125.48

Total $2,098.42

All of which is respectfully submitted.

JOHN G. SILVEUS,
E. Z. SMITH,
S. A. MERKEL,
Viewers.

Pittsburgh, Dec. 24, 1928.

SHERIFF SALES

Abstracts of properties taken in execution upon the writs shown at the numbers and terms shown, as the properties of the severally named defendants, owners or reputed owners, and to be sold by Robert H. Braun, Esq., Sheriff of Allegheny County, Pennsylvania, on Monday, January 7th, 1929, at 10 o'clock a. m., Eastern standard time, at the Court House Building, corner of Fifth ave. and Grant st., City of Pittsburgh.

CONDITION OF SALE:

Ten (10) per cent of the purchase money, not less than fifty ($50) dollars, shall be paid at the time of sale and the balance, on or before Friday, January 11th, 1929, at 10 o'clock a. m., otherwise the property will again, on Friday, January 11th, 1929, at 10 o'clock a. m. at the same place be put up for sale at the expense and risk of the person to whom it was struck off, who in case of any deficiency on such sale, shall make good the same.

Albert P. Moore, also known as A. P. Moore, defendant, with notice to H. M. Oliver, trustee in bankruptcy for estate of Albert P. Moore, a bankrupt and Paymon F. Magilson and Minnie Olive Magilson, his wife terre tenants, owners or reputed owners.

L. F. 577, Jan., 1929 $5,497.85

Shoemaker & Knoell, Attys.

Lot in the township of Penn. Beginning at a point in the Verona road, hereinafter designated as the point of beginning, at the southerly side of lot heretofore conveyed by Ida Porter Brown to the said Albert P. Moore, which point of beginning is located from the southerly corner of a larger tract formerly of Ida Porter Brown of which this was a part (which said corner is situate in the Verona road at the northerly line of lands now or formerly of J. M. Stewart), as follows: North 24 deg. 1 min. east 104.16 feet to the southerly line of said property of Albert P. Moore, being the point of beginning. Beginning at said point of beginning at the southerly side of said lands as conveyed to Albert P. Moore; thence north 82 deg. 14 min. 20 sec. west, along said lands of Albert P. Moore, a distance of 216.08 feet, to the center line of a 15-foot alley hereinafter described; thence along the center line of said 15-foot private alley, south 8 deg. 57 min. 13 sec. west a distance of 50.01 feet to a point; thence parallel with said southerly line of lands of said Albert P. Moore, south 82 deg. 14 min. 20 sec. east a distance of 207.54 feet to a point in said Verona improved road at the easterly line of a larger tract formerly of said Ida Porter Brown of which this was a part; thence by said easterly line of said tract north 24 deg. 01 min. east 52.08 feet to the southerly line of lands of Albert P. Moore, at the place of beginning. Together with and subject to all rights as owners of said property to the 40-foot street and 15-foot street, as more fully set forth in deed from Ida Porter Brown to the said Albert P. Moore, dated December 23, 1924, and recorded February 2, 1925. Subject also to the rights of the public in the Verona improved road which crosses the tract hereinbefore described on the easterly part thereof a distance of 50.48 feet, on the northerly side thereof and 27.44 feet on the southerly side thereof. Having

thereon a two-story brick veneer dwelling house

John Leszcynski, owner or reputed owner.

F. F. 582, Jan., 1929. $2,191.32.

T. B. Hepler, Atty.

Lot No. 74, in the plan of lots of the B. M. Brackenridge Estate, Section 1, in the township of Harrison, Plan Book Vol. —, page —. Fronting 25 feet on Third street, and extending back even width 120 feet to an alley. Having thereon a 2-story frame dwelling house. The property is located at No. 114 Third street, West Natrona.

Amelia Juskowich and Stanley Juskowich, her husband; and Katherine Juskowich and Robert Juskowich, her husband, owners or reputed owners.

F. F. 589, Jan., 1929. $5,561.50.

Ben J. Lubic & Marcus P. Rose, Attys.

Lot No. 17, in Frederick H. Mollenauer's Plan, in the township of Bethel, Plan Book Vol. 27, page 142. Fronting 72.23 feet on the southwesterly side of the Pittsburgh and Library macadam road and extending back on one side 87.75 feet, and on the other side 82 feet, and having width in rear along a 15-ft. alley 73 feet. Having thereon a double concrete block garage and a brick veneer store and apartment building.

John K. W. Kramer and Nellie Davis Kramer, his wife, owners or reputed owners.

L. F. 604, Jan., 1929. $6,384.00.

Wm. Hunter & Ralph Hunter, Attys.

Lots Nos. 122 and 123 in the Centervue Land Company's Plan, called "Centervue," in the First Ward, borough of Wilkinsburg, Plan Book Vol. 22, pages 102 and 103. Fronting 60 feet on the westerly side of Foliage avenue, and extending back even width 100 feet. Having thereon a 2-story brick and shingle dwelling house and a 3-car garage and known as 1505 Foliage avenue.

Nicola Gollia and Maria Grazia Gollia, his wife, owners or reputed owners.

F. F. 609, Jan., 1929. $2,927.58.

Morris G. Levy, Atty.

The southerly one-half of lot No. 532, in Mellon's Sub-division Plan, in the Thirteenth (formerly Thirty-seventh) Ward, Pittsburgh, Plan Book Vol. 12, page 127, of lots Nos. 1 to 12, in the plan of lots called "Bank of Commerce Addition Extended," Plan Book Vol. 8, page 265. Beginning at a point on the eastern side of Wheeler street (formerly Beechwood street), at the line common to lots Nos. 531 and 532, in said Mellon's sub-division plan. Fronting 20 feet on Wheeler street and extending back even width 150 feet to an alley 20 feet wide.

Selena Taylor Dent, widow, owner or reputed owner.

F. F. 620, Jan. 1929. $2,453.94.

Jacob Greenberger, Atty.

Lot No. 2, in the F. G. Hague Plan, in the Twelfth (formerly Twenty-first) Ward, Pittsburgh, Plan Book Vol. 8, page 10. Having thereon a frame dwelling house, known and numbered as 6426 Deary street.

Mateusz Jankowski, also known as Mateusz Jankowski, owner or reputed owner.

L. F. 621, Jan., 1929. M. L. D. $75.67

John A. Virostek, Atty.

Lot No. 215, in the East Pittsburgh Land Company's Plan, in the Borough of Chalfant, Plan Book Vol. 20, pages 138 and 139. Fronting 25 feet on Park Way and extending back a distance of 100 feet.

P. J. Etiger, owner or reputed owner.

L. F. 623, Jan., 1929. $4,249.25.

Robt. B. Mellin, Atty.

Lot No. 47 and the adjoining 8

feet of lot No. 46, in George A. Smith's Plan, in the township of Shaler, Plan Book Vol. 18, page 71.

Charles Clark and Gertrude I. Clark, his wife owners or reputed owners.

L. F. 624, Jan., 1929. $3,322.96

Robert Mellin, Atty.

A tract of land in the township of Fawn. Beginning at a point on line of land now or formerly of M. Eckman, at the southeasterly corner of tract of land conveyed by Katherine Vogel, widow, to Amand Hubert and Josephine Hubert, his wife, by Deed Book Vol. 1585, page 220 and at the northeasterly corner of the tract of land conveyed by Katherine Vogel to Charles H. Kerr, Deed Book, Vol. 1800, page 290; thence along said land now or formerly of M. Eckman, south 2 deg. 23 min. west 589.72 feet, to the center of the public road sometimes known as the Huey road; thence along the center of said public road south 85 deg. 54 min. west 300.98 feet to line of land now or formerly of Thomas H. Cunningham and Edna B. Cunningham, his wife; thence along said land and lands of A. N. Marvin north 4 deg. 4 min. east 506.20 feet, thence along lands of A. N. Marvin north 13 deg. 26 min. 20 sec. east 140 feet to the southerly line of land conveyed to Amand Hubert and Josephine Hubert, his wife, as aforesaid; thence along said land south 76 deg. 33 min. 30 sec., east 256.33 feet to place of beginning.

Charles Bilak and Paulina Bilak (Pauline Bilak), his wife, owners or reputed owners.

L. F. 630, Jan., 1929. $4,799.80.

John J. McGrath, Atty.

Lots Nos. 179 and 180, in the Upston Plan, in the Borough of Port Vue, Plan Book Vol. 21, pages 62 to 65. Having thereon a frame dwelling of 5 rooms and a 1½-story frame dwelling of 8 rooms.

Stephen J. Wenger and Jane M. Wenger, his wife, owners or reputed owners.

F. F. 632, Jan., 1929. $9,815.46.

Jos. I. Winslow, Atty.

Lot No. 6, in the Forrester Place Plan, in the Twenty-seventh Ward, Pittsburgh, Plan Book Vol. —, page —. Fronting 40 feet on the northeasterly side of Brighton road and extending back even width 150 feet to Brandon road. Having thereon a two-story and attic brick dwelling house. Subject to the following building restrictions, to-wit: That there shall be no building erected upon said lot other than brick, stone or stucco or Colonial clapboard, to cost not less than $7,000, and said building shall be a one-family house.

Henry DeLuca and Annita DeLuca, his wife, owners or reputed owners.

F. F. 640, Jan., 1929. $743.62

Kinnear, McCloskey & Best, Attys.

Lot in Eighteenth Ward, Pittsburgh. Fronting 80 feet on the southeasterly line of Warrington avenue, said point being north 5 deg. west along line of Warrington avenue, 176.79 feet, from the P. T. of a horizontal curve whose ventral angle is 21 deg. 50 min. arch being 58.53 feet and extending back even width 100 feet. Having thereon a two-story frame dwelling house.

Edward J. Detzel, owner or reputed owner.

F. F. 644, Jan., 1929. $2,781.23.

W. F. Stadtlander, Atty.

Lots Nos. 77 and 78, in plan of lots known as East Side, in the township of Reserve, Plan Book Vol. 27, pages 34 and 35. Having thereon a 2-story frame dwelling.

Stephen Yonkovics, owner or reputed owner.

L. F. 645, Jan., 1929. $739.30.

Walter F. Campbell, Atty.

Lot No. 77, in the Hays Park Plan, laid out by T. Leo Hanett, in the borough of Whitaker, Plan Book Vol. 18, pages 178 and 179. Having thereon a 2-story frame dwelling house.

Pauline Morgan, Executrix of the Estate of Cyril M. Morgan and Pauline Morgan, wife of Cyril M. Morgan, now Mrs. M. Edward Farrell, with notice to Mrs. M. Edward Farrell, sole beneficiary under the will of Cyril M. Morgan, deceased, and M. Edward Farrell, her husband, terre tenants, with notice to all tenants in possession, owners or reputed owners.

L. F. 650, Jan., 1929. $34,450.00.

Chas. K. Robinson, Atty.

Lots Nos. 935 and 936, in a certain plan of lots called Avandale, surveyed for William E. Harmon, in the township of Mt. Lebanon (formerly Scott township), Plan Book Vol. 24, page 56, etc. Each lot having a frontage of 25 feet on the southerly side of Castle Shannon road and extending back even width 120 feet. Subject to the reservation of the coal and mining rights in accordance with conveyances, see D. B. Vol 2168, page 526. Having thereon a 2 story brick and hollow tile garage and dwelling. Also lot No. 945 and the adjoining half of lot No. 946, in said Plan and said township. Fronting 37.5 feet on the northerly side of Castle Shannon road, distant 34.22 feet, westerly from the intersection of the northerly line of Castle Channon road with the westerly line of Scott road and extending back even width 115 feet, to a 10-ft. alley, called Rural alley. Having thereon a 1-story brick and tile garage.

Manus C. Scott and Alice Condron Scott, his wife, owners or reputed owners.

F. F. 652, Jan., 1929. $6,387.00.

Wallace, Patterson & Collin, Attys.

Lot No. 88, in the Lebanon Hills Plan, laid out by F. E. McGillick, in the township of Mt. Lebanon, Plan Book Vol. 29, pages 177, 178 and 179. Fronting 60 feet on the westerly side of Outlook drive at the dividing line between lots Nos. 89 and 88, in said Plan and extending back even width 150 feet.

Sigurd G. Mikaloff, administrator of the estate of Emma Mikaloff, deceased and John E. Nystrom, administrator of the estate of Alexander Mikaloff, deceased with notice to Sigurd G. Mikaloff, Edith Mikaloff Thomas, Ruth Mikaloff Swartz, Mabel Mikaloff Emma Mikaloff Buchanon, Elsie Mikaloff Barbetta, Richard A. Mikaloff and C. L. Weddell, guardian ad litem of Ada Mikaloff Warfield, Edward Mikaloff and Evelyn Mikaloff, minors, heirs at law of Emma Mikaloff, deceased, terre tenants, owners or reputed owners.

L. F. 655, Jany., 1929 $1,698.28

Douglass, Fife & Young, Attys.

Lot No. 282, in the plan of East Park extension No. 2, in the Seventh Ward, City of McKeesport, Plan Book Vol. 12, pages 138 and 139. Fronting 25 feet on the west side of Federal avenue, and extending back even width 115 feet to an alley. Having thereon a two-story frame dwelling house.

Lawrence Englert and Agnes A. Englert, his wife, owners or reputed owners.

F. F. 656, Jan., 1929. $2,848.21.

E. C. Trott, Atty.

Lot No. 89, in the plan of William

McRoberts farm in the Borough of Castle Shannon (formerly Baldwin township), Plan Book Vol. 26, page 54. Having thereon a two story frame dwelling known and designated as No. 89 Prospect street, Castle Shannon borough.

Herman Otto and Emma Otto, owners or reputed owners.

F. F. 660, Jany., 1929 $750.00

Geo. N. Monro, Jr., Atty.

Lot partly in the borough of Greentree and partly in the Twentieth Ward, Pittsburgh, (formerly Union Township). Beginning at a point of intersection of the center line of Potomac avenue, (sometimes called Willow street) and the center line of Lebanon (sometimes called Allender) avenue, being the intersection of what were formerly known as the old and township roads; thence along the center line of Willow or Potomac avenue south 74 deg. 42 min., east 451.83 feet, more or less to the line of land conveyed by Emma Otto to Charles E. Flinn et ux. by deed dated November 14, 1921, Deed Book Vol. 2121, page 171; thence along said land so conveyed to Charles E. Flinn, et ux., south 33 deg. 36 min. west 211.28 feet to the center line of Lebanon, (called also Allender) st. thence along the center line of Lebanon st., north 47 deg. 11 min. west 460.95 feet more or less to the place of beginning. Having thereon a two-story frame dwelling.

Howard Schake and Irma Schake, his wife, owners or reputed owners.

F. F. 662, Jany., 1929 $297.87

Doty & Thourton, Attys.

Lot No. 601, in the West Liberty Plan No. 5, in the Nineteenth ward, Pittsburgh, Plan Book Vol. 21, page 132. Having thereon a small one-story frame dwelling house.

Andrew J. Bobanick, deceased, with notice to Francis A. Bobinick, administrator of the estate of Andrew J. Bobanick, deceased, with notice to Mary Bobanick, Francis A. Bobanick and Anna Bobanick, widow and children, and heirs at law of Andrew J. Bobanick, deceased, owners or reputed owners.

L. F. 679, Jan., 1929. $5,185.64.

Robert T. Houlden, Atty.

Lot No. 37, in Joshua Hanna's Plan of lots of the Alego property, in the Twenty-seventh Ward, Pittsburgh (formerly McClure township), Plan Book Vol. 4, page 55. Beginning on the corner of Preble avenue (formerly called Market street) and Kechum street (formerly called Kerr street). Fronting 20 feet on Preble avenue, and extending back even width along Ketchum street 101 feet, to Carter alley (formerly called Cedar alley). Having thereon a 2-story frame and brick building with store room, and a 1-story frame garage in the rear.

Louis Cofsky, owner or reputed owner.

L. F. 684, Jan., 1929. $5,846.64.

A. H. Kaufman, Atty.

Lot in Third Ward, Pittsburgh Beginning at a point on the southerly corner of Webster avenue and Protectory Place; thence westwardly along the southerly line of Webster avenue, a distance of 16.45 feet, more or less to the center of a division wall; thence southwardly along Protectory Place maintaining an even width of 16.45 feet, more or less a distance of 50.45 feet more or less to the center of a division wall. Having thereon a two-story and mansard brick building known as 1552 Webster avenue. Together with the use for purposes of ingress, egress and regress of a certain alleyway bounded and described as follows: Beginning at a point on the southerly side of Webster avenue on the dividing line between lots Nos. 26 and 27, in W. W. Fetterman's Plan as recorded in the Recorder's Office, Allegheny County, Plan Book Vol. 1 page 71; thence southwardly along said dividing line 48.78 feet to a point; thence eastwardly at right angles to said dividing line 50.54 feet, more or less, to a point at the westerly line of a brick wall of the building on premises above described; thence northwardly along said brick wall, 2 feet to a point; thence westwardly maintaining an even distance of 31 feet from the easterly course last mentioned, a distance of 48.54 feet to a point; thence northwardly by a line parallel to the above mentioned division line between said lots Nos. 26 and 27 a distance of 45.78 feet, to the southerly side of Webster avenue; thence westwardly along said side of Webster avenue, a distance of 2 feet, more or less, to the place of beginning. Said alleyway to be used in common with the owners or occupiers of the various properties fronting thereon.

George W. Reithmiller, owner or reputed owner.

V. E. 693, Jan., 1929. $778.63.

Carl D. Smith, Atty.

Lot No. 365, in the Aspinwall-Dellafield Co.'s Plan, in the Borough of Aspinwall, Plan Book Vol. 22, page 66. Having thereon a two-story brick dwelling.

May W. Carroll, owner or reputed owner.

F. F. 696, Jan., 1929. $1,902.13.

John M. Haverty, Atty.

Lot No. 685, in the Grandview Plan, in the Eighteenth Ward, Pittsburgh, Plan Book Vol. 20, pages 166 and 167. Beginning at a point at the southwesterly corner of Estella avenue and Ruxton street. Fronting 20.46 feet on Estella street and extending back on one side 90.17 feet, and on the other side 90 feet, having width in rear of 26.61 feet. Having thereon a 2-story brick and shingle dwelling, and single frame building. Property is located and known as No. 26 Estella street. Coal and mining rights reserved as in prior conveyances.

Henry L. Peckman and Jennie E. Peckman, his wife, owners or reputed owners.

F. F. 697, Jan., 1929. $394.63.

Robert Mellin, Atty.

Three pieces or parcels of ground in the village of Greenock, township of Elizabeth. First—Beginning at a pin at the corner of land of Henry Oeckman, Sr., on the south side of the new public road; thence southwardly by line of land of Henry Peckman, Sr., 50 feet to a pin on line of land of Joseph A. Wunder; thence by said land eastwardly 48 feet to a pin; thence by same land northwardly 38 feet to the southern line of the new road aforesaid; thence westwardly along the line of said road 50 feet to a pin at the place of beginning. Containing 8,624 square feet. Second—Beginning at a pin at the corner of lot of H. Peckman, Jr., and H. Peckman, Sr.; thence eastwardly along line of H. Peckman, Jr., 46 feet to a pin at the end of said H. Peckman, Jr., land; thence due south 53 feet to a pin on lands of which this is a part; thence westwardly and parallel with first mentioned line 46 feet to a pin on land of Beulshausen property; thence northwardly by said land and land and ground of H. Peckman, Sr., 53 feet to the place of beginning. Containing 4,278 square feet. Third—Beginning at a pin on the public road at the corner of lands of the Wunder heirs; thence south along the line formerly of land

of Wunder heirs 158½ feet to a pin on lands of which this was formerly a part, known as the Ludwig Beulshausen property; thence westwardly 66 feet, to a pin; thence northwardly by same land 140½ feet to the public road aforesaid; thence eastwardly 80 feet to place of beginning.

Anna Brushkowski, owner or reputed owner.

F. F. 698, Jan., 1929. $8,456.17

Thomas W. Neely, Atty.

Part of Lot No. 1, in Block 2, in a plan of lots of the executors of the estate of Elizabeth F. Denny, deceased in the Thirteenth Ward, Pittsburgh, Plank Book Vol. 7, page 14, etc. Beginning at a point on the southwest side of Harmar street, at its intersection with Wayne street; thence northwestwardly along Harmer street, 56.45 feet to a point or a line parallel with the dividing line of said lot No. 1 and No. 2, in said plan; thence southwestwardly along said parallel line 56.30 feet, to Wayne street, and thence eastwardly along Wayne street 79.74 feet, more or less, to Harmer street at the place of beginning. Having thereon a brick dwelling and store room and two garages, also frame building in the rear.

Joe Maiorana, owner or reputed owner.

F. F. 704, Jan., 1929. $5,066.96

M. Stancati, Atty.

Lot No. 44 in the plan of lots laid out by Henry A. Davis, in the Borough of West Homestead (formerly Mifflin township), Plan Book Vol. 15, pages 44 and 45. Fronting 25 feet on the northerly side of Eighth avenue, distant 25 feet southwestward ly from Howard street, and extending back on one side 104.70 feet, and on the other side 107.63 feet, having width in rear of 25.17 feet. Having thereon a two-story brick house.

David S. Hammond, owner or reputed owner.

F. F. 705, Jan., 1929. $1,462.89.

Shoemaker & Eynon, Attys.

Part of lots Nos. 28, 29 and 30, in Duncan & Helsey's Plan, in the Second Ward, borough of Crafton, Plan Book Vol. 9, page 128. Fronting 32 feet on the easterly side of Duncan avenue, distant 64 feet from the corner of Glenn street; thence south 75 deg. east 146.18 feet, to the boundary line between the boroughs of Crafton and Ingram; thence along said boundary line, south 3 deg. 50 min. west, 32.618 feet, to a point; thence north 75 deg. west 152.50 feet, to Duncan avenue, at the place of beginning. Having thereon a 2-story brick veneer dwelling house.

George Emery and Ethel Mae Emery, his wife, owners or reputed owners.

F. F. 716, Jan., 1929. $9,030.00

Alter, Wright & Barron, Attys.

Lots Nos. 171 and 172 in the Sillview Plan of lots in the Eleventh Ward, City of McKeesport, Plan Book Vol. 20, page 32. Fronting 50 feet on the northerly side of Thirty-fifth street (formerly Monroe avenue) and extending back on one side 98.30 feet, and on the other side 92.71 feet, having width in rear of 50.32 feet. Having thereon a two-story frame dwelling known and numbered as 421 Thirty-fifth street.

Estate of William P. Mason, deceased, now in the hands of Charles F. Mason, Executor and Trustee under the last will and testament of William P. Mason, deceased, owners or reputed owners.

L. F. 719, Jan., 1929. $27,458.21.

Howard Zacharias, Atty.

Lot in the Second (formerly Third) Ward, Pittsburgh. Fronting 18 feet on the southerly side of Liberty avenue, distant 63.18 feet, westwardly from the northwesterly side of William Penn place measured along said side of Liberty avenue, and at line of land conveyed by James S. Craft and wife to John Gabby and extending back on one side 77.65 feet, and on the other side 60.43 feet, and having width in rear along William Penn place 24.98 feet. Having thereon a 4-story brick building known as 972 Liberty avenue.

E. K. Browning and Nancy A. Browning, his wife, owners or reputed owners.

F. F. 721, Jan., 1929. $1,360.80.

F. F. 722, Jan., 1929. $2,898.75.

William N. McNair, Atty.

Lots Nos. 391 and 392 in the Electric Plan of lots No. 2, in the borough of Turtle Creek, Plan Book Vol. 22, page 160, and part of Lynn avenue, which has been vacated and a strip of land lying between Lynn avenue and an improved county road. Beginning on Oak avenue, at the dividing line between lots Nos. 390 and 391 in said plan; thence along said dividing line and the continuation thereof a distance of 160 feet, more or less to the westerly line of the Improved county road; thence along said road northwardly a distance of 50 feet, more or less, to a point where the dividing line between Lots Nos. 392 and 393 would if extended, intercept said road; thence along said mentioned dividing line a distance of 149 feet, more or less, to Oak avenue; thence along Oak avenue south 49 deg. 15 min. west 50.73 feet, to a point; thence still along said Oak avenue south 37 deg. 17 min. west 1.99 feet, to the place of beginning.

Alonzo R. Wilson, with notice to John Q. A. Abercrombie, terre tenant, owners or reputed owners.

L. F. 727, Jan., 1929. $2,850.75

Frank W. McKean, Atty.

Five contiguous lots Nos. 9, 10, 11, 12 and 13, in the sub-division of lot No. 8, in Sarah McGonnigle's Plan, in the borough of McKees Rocks, Plan Book Vol. 3, pages 314 and 315.

Louis E. Garner, owner or reputed owner.

F. F. 735, Jan., 1929. $3,262.88

Shoemaker & Eynon, Attys.

Part of lot No. 17, in Barbara Durkin's Plan of Rowan avenue lots, in the Twelfth (formerly Twenty-first) Ward, Pittsburgh, Plan Book Vol. 8, page 150. Fronting 20 feet, on the northeasterly line of Rowan avenue, distant 35 feet, southeasterly from the northeasterly corner of said Rowan avenue and Montezuma street, and extending back even width 120 feet to a 20-foot alley. Having thereon a two-story frame dwelling house, known and numbered as 6695 Rowan avenue.

Ethel M. Boden and James C. Boden, her husband, owners or reputed owners.

F. F. 736, Jan., 1929. $5,643.75

Stone, Chalfant & McCandless, Attys.

Lot No. 32, in the plan of lots Nos. 2, of the heirs of Elizabeth G. McNary, deceased, in the First Ward, borough of Wilkinsburg, Plan Book Vol. 20, pages 162 and 163. Fronting 25 feet on the northerly line of Chalfant street and extending back even width 120 feet to an alley. Having thereon a two-story brick veneer and shingle dwelling.

Max Engelberg, owner or reputed owner.

F. F. 737, Jany., 1929. $4,389.60.

Stone, Chalfant & McCandless, Attys.

Lot No. 18, in the Wilmot Place

Plan, as laid out by E. M. O'Neil et al., in the Fourth (formerly Fourteenth) Ward, Pittsburgh, Plan Book Vol. 16, page 138. Fronting 17.90 feet on the easterly line of Wellsford street, (formerly Wilmot Place) and extending back even width through the center of a party wall one side 100 feet to a 10-foot alley. Having thereon a three-story brick dwelling known as No. 26 Wellsford street. Together with and subject to the use for ingress and egress of a 10 foot alley as shown of the above recited plan in the rear of lots Nos. 1 to 18.

John Krauslock and Edith C. Krauslock, his wife, owners or reputed owners.

F. F. 739, Jany., 1929 $3,822.00

Stone, Chalfant & McCandless, Attys.

Lot No. 41, in a plan of lots laid out by the Pittsburgh Land Association, Ltd., in the borough of Emsworth (formerly Kilbuck Township), Plan Book Vol. 11, page 154. Fronting 52 feet on the southerly side of Kilbuck avenue and extending back even width 100 feet. Having thereon a two-story clapboard dwelling known as No. 57 Kilbuck street.

Bertha Mevlan and Harry Mevlan, mortgagors and real owners, with notice to Louis Greenberger, Trustee in Bankruptcy for Bertha Mevlan and Harry Mevlan, owners or reputed owners.

L. F. 741, Jan., 1929. $2,654.95.

Reed, Smith, Shaw & McClay, Attys.

Lot No. 3, in the A. L. Watkins Plan of lots, in the Tenth (formerly Eighteenth) Ward, Pittsburgh, Plan Book Vol. 12, page 56. Fronting 24 feet on the southwesterly side of Stanton avenue, distant 49 feet eastwardly from the southeast corner of Stanton avenue and McKee street and extending back even width 115 feet to an alley.

Josef Kaszalowicz, owner or reputed owner.

F. F. 744, Jan., 1929. $3,150.00.

L. J. Korpanty, Atty.

Lot No. 48, in Mansfield Coal and Coke Company Plan of lots, in the township of Scott, Plan Book Vol. 13, page 20. Fronting 25 feet on Mansfield street, distant 50 feet from Inez avenue, and extending back even width 100 feet to a 15-ft. alley. Having thereon a 2-story frame dwelling known as No. 205 Mansfield avenue, Carnegie, Pa.

Simon Strauss and William Mall, owners or reputed owners.

F. F. 746, Jan. 1929. $4,177.80

Benjamin Thorpe, Atty.

Part of Purpart "C" in the plan attached to proceedings in Partition of the estate of Mary Hagan at No. 3 Maren Term, 1900, of the Orphan's Court of Allegheny county, in the township of Shaler. Fronting 124.5 feet on the east side of the Butler pike, distant 166 feet, south from a 50-foot street, as shown in said proceedings and extending back about even width 223.24 feet, to a point on line of Cunningham. Excepting a 15-foot strip in the rear along the line of Cunningham. Having thereon a 2-story brick dwelling.

Elias Salim and Selma Salim, his wife, owners or reputed owners.

F. F. 747, Jan., 1929. $13,947.50

Humphrey Morris, Atty.

Lot No. 3, in the plan of lots laid out by Robert Ostermaier and Thomas G. McClure, in the Fourteenth (formerly Twenty-second) Ward, Pittsburgh, Plan Book Vol. 22, page 100. Fronting 40 feet on Beechwood boulevard (formerly Beechwood avenue), north 34 deg. 57 min. east 24.875 feet from a point of curve, and extending back even width 140 feet. Having thereon a 2-story veneered dwelling.

Albert A. Robinson and Luella H. Robinson, his wife, owners or reputed owners.

F. F. 750, Jan., 1929. $11,995.20.

Howard Q. Turner, Atty.

Lot No. 39, in the Riverview Terrace Plan of lots, in the borough of Avalon, Plan Book Vol. 18, page 47. Fronting 40 feet on the southerly line of Florence avenue, and extending back even width 120 feet to a 20-foot alley. Having thereon a dwelling house known as No. 836 Florence avenue.

J. C. Weir, owner or reputed owner.

F. F. 751, Jany., 1929 $2,760.03

Campbell, Houck & Nixon, Attys.

Lot No. 14, in the Fairview Plan of lots, in the borough of Coraopolis, Plank Book Vol. 28, page, 178. Fronting 30 feet on the southerly line of Seventh avenue and extending back even width 98.47 feet to line of lot No. 19, in said plan.

Ignatius F. Koprowski and Catherine Kroprowski, owners or reputed owners.

F. F. 758, Jan., 1929. $2,200.00.

F. R. Piekarski, Atty.

Lot No. 1238, in the West Liberty Improvement Co. Plan, called Second Ward, Brookline, in the Nineteenth Ward (formerly Forty-fourth Ward), Pittsburgh, Plan Book Vol. 23, pages 34 and 35. Subject to coal and mining rights as shown by deeds of record. Having thereon a two-story brick veneer dwelling house and hollow tile garage. Subject to building restrictions as contained in Deed Book Vol. 2305, page 217. Also all those certain blocks, lots or pieces of ground in the Nineteenth Ward, Pittsburgh, marked and designated as Blocks "M," "N" in an unrecorded plan of lots as laid out by W. C. Stillwagon. Beginning at a point on the westerly line of said Stillwagon property and the easterly line of a 15 foot alley, as laid out in the Second Ward, Brookline, now part of said Nineteenth Ward, Pittsburgh, said point being distant 975.53 feet south 15 deg. 39 min., E along the aforesaid westerly line from the southerly line of the Paul Place plan of lots; thence south 70 deg. 56 min a distance of 641.50 feet; thence a distance of 111.97 feet to the property of George Green; thence south 24 deg along the property of George Green, John Bubenheim and Louis Bubenheim, a distance of 102.26 feet to the northerly line of Mint alley, 15 feet wide as laid out in the Third Ward, Brookline, now part of said Nineteenth Ward, Pittsburgh; thence northwardly 70 deg. 56 min. west

Sheriff's Sales 115

(Continued from Page Sixteen.)

Fronting 67.50 feet on the southeasterly side of Meade avenue, distant 275 feet southwestwardly from the south corner of Division street and Meade avenue, said point being also the dividing line between property now of A. J. Holman, formerly of Martin and extending back about even width 176.53 feet. Having thereon a 2-story and attic frame dwelling house.

William M. Brown and Clara M. Brown, his wife, owners or reputed owners.
F. F. 804, Jan., 1929. $4,383.14.
Stewart M. Cunningham, Atty.

Lot No. 613, in Electric Plan, of the Turtle Creek Land and Improvement Co., Borough of Turtle Creek, Plan Book Vol. 20, pages 120 and 121. Having thereon a two-story frame dwelling and a one-story frame dwelling.

Rada Vujnovich, also known as Rada Vujnovic, Boya Vujnovic, his wife, and Samuel Vujnovic, owners or reputed owners.
F. F. 805, Jan., 1929. $1,264.80.
Morse J. Keller, Atty.

Lots Nos. 8, 9, 10, 11 and 12, in a plan of lots laid out by the Executors of the last will and testament of Levi Edmundson, deceased, in the borough of Port Vue, Plan Book Vol. 14, page 162. Also lot No. 454, in the Upston Plan of lots, Plan Book Vol. —, page —. Fronting 25 feet on Washington boulevard and extending back to Ashland avenue of equal width, a distance of 110 feet. Excepting and reserving therefrom and thereout all the coal heretofore mined and taken out from under the above described property hereby conveyed, without any liability on the parties of the first part hereto.

Harry Steinberg, owner or reputed owner.
F. F. 806, Jan., 1929. $7,319.81.
Stone, Chalfant & McCandless, Attys.

Lot No. 103, in the Beechwood Improvement Company Plan called West Liberty Plan of lots No. 3 in the Nineteenth Ward, Pittsburgh, (formerly borough of Beechview) Plan Book Vol 20, pages 118 and 119 Fronting 30 feet on the westerly side of Fallowfield (formerly Eighth) avenue and extending back even width 115 feet Having thereon a 2½-story brick dwelling known as No. 1514 Fallowfield avenue.

Charles Girnes and Mary Girnes his wife, owners or reputed owners.
F. F. 807, Jan., 1929. $4,519.00.
Stone, Chalfant & McCandless, Attys

Lot No. 1586 and the easterly portion of lot No. 1587, in a certain plan of lots laid out for the West End Land Company called "West Park" in the township of Stowe, Plan Book Vol. 21, pages 80 and 81. Fronting 36 feet on the southwesterly side of Broadway and extending back even width 100 feet to Derby alley. Having thereon a two-story brick and kellastone dwelling known as No. 1209 Broadway.

Jacob L. Philipps, owner or reputed owner.
F. F. 808, Jan., 1929. $3,419.00
Shoemaker & Eynon, Attys.

Lot No. 40, in D. H. Barr's Plan of lots, in the Thirteenth Ward, Pittsburgh, Plan Book Vol. 11, page 42 Having thereon a two-story frame dwelling house, known and numbered as 7422 Susquehanna street.

Potter Title and Trust Company, administrator of the estate of William Best, deceased, with notice to Margaret Best, Elsie Poth, wife of Edward Poth, Marie Fisher, wife of John Fischer, and William H Best, real owners, owners or reputed owners.
L. F. 811, Jan., 1929. $1,663.65
Alex E. Goss, Atty

Lot No. 119, in the plan of lots laid out by Charles A Cooper in the Tenth (formerly Eighteenth) Ward, Pittsburgh, Plan Book Vol. 10, page 164 Fronting 20 feet on the southerly side of Celandine street and extending back even width 100 feet to an alley. Having thereon a frame building No 5553 Celandine street.

Henry W. Childs, owner or reputed owner.
F. F. 812, Jan., 1929. $4,452.00.
Mark R. Craig, Attv.

Lot No. 667, in the Homewood Driving Park Plan, as laid out by the Pittsburgh Trust Company, in the Thirteenth Ward, Pittsburgh, Plan Book Vol. 17, pages 48 and 49. Fronting 25 feet on the northerly side of Monticello street and extending back even width 93 feet to an alley. Having thereon a brick dwelling house, known as 7405 Monticello street.

Belle Golbitz (impleaded with Jacob Golbitz), owners or reputed owners.
F. F. 815, Jan., 1929. $1,311.56.
Jacob Greenberger, Atty.

Part of lot No. 184, in Cook and Cassatt's Plan of lots, in the Third (formerly Eleventh) Ward, Pittsburgh, Plan Book Vol. 1, pages 34 and 35. Fronting 21 feet 4 inches on the north side of Cliff street, distant 240 feet eastwardly from the northeast of Cliff and Cassatt streets, and extending back even width and partly through a party wall on one side 156 feet 2 inches to Ridge (formerly Fisk) street. Having thereon a two-story brick dwelling known as No. 1829 Cliff street.

David S. Hammond, with notice to Albert A. Schmutz and Mary Schmutz, his wife, terre tenants, owners or reputed owners
L. F. 816, Jan., 1929. $1,577.74.
McKenna & McKenna, Attys.

Part of lots Nos. 12 and 13, in the Land Company's Plan, as laid out by Makary & Cunningham, in the borough of Brentwood (formerly Baldwin township), Plan Book Vol. 23, page 117. Fronting 27 feet on the northwardly side of Maryland avenue, distant 26.5 feet from the dividing line between lots Nos. 13 and 14 in said plan, and extending back even width 100 feet to a 20-foot alley Having thereon a 2½-story brick and shingle dwelling.

William Roznowski and Pearl Roznowski his wife, owners or reputed owners.
F. F. 818, Jan., 1929. $2,100.00
Lot in Second Ward, Pittsburgh Fronting 20 feet on the southerly side of Brereton avenue and extending back even width 92 feet to Kenny way Having thereon a 2½-story frame dwelling house known and numbered as 268 Brereton avenue.

Eli Martinovich, also known as Eli Martinovic, owner or reputed owner.
F. F. 819, Jan., 1929. $1,653.75.
Wm. L. Jacob, Atty.

Lot No. 56, in the Elliott and Johnston Plan, in the township of North Versailles, Plan Book Vol. 11, page 191. Having thereon three frame dwelling houses.

Adolph Tetmyer and Marie Tetmyer, his wife, owners or reputed owners.
F. F. 820, Jan., 1929. $838.00.
W. C. McClure, Atty.

Parts of lots Nos. 43 and 44, in Fairview Plan, in the Township of Ross, Plan Book Vol. 13, page 127. Beginning at a point on the southwesterly corner of Forest avenue and Stevenson street. Fronting 90 feet on Stevenson street and extending back even width along Forest avenue 84.81 feet. Having thereon a 1½-story frame dwelling and concrete block garage.

James Triantafillou and Theodora Triantafillou, his wife, owners or reputed owners.
F. F. 821, Jan., 1929. $1,490.53.
McKenna & McKenna, Attys.

Lot No. 12, in the Wilmot Place Plan as laid out by E. M. O'Neil, et al., in the Fourth (formerly Fourteenth) Ward, Pittsburgh, Plan Book Vol. 16, page 136. Having thereon a three-story brick dwelling known as No. 26 Wellsford street. Together with and subject to the use for ingress and egress of a 10-foot alley as shown on the above recited plan in the rear of lots Nos. 1 to 18.

Mary C. Herd and Harvey H. Herd, her husband, owners or reputed owners.
F. F. 822, Jan., 1929. $2,393.48.
McKenna & McKenna, Attys.

Lot No. 598, in West Pittsburgh Plan, in the Twenty-eighth Ward, Pittsburgh, Plan Book Vol. 18, pages 48 and 49. Having thereon a brick tile dwelling known as No. 1714 Stratmore avenue.

Agnes M. Justus, Executrix of the estate of Lizzie A. Justus, deceased, and Agness (or Agnes) M. Justus individually, Eugene R. B. Justus, executor of the estate of Mary Amanda Justus, deceased, and Eugene R. B. Justus, individually, devisee under the last will and testament of Lizzie A. Justus, deceased, and Mary Amanda Justus, deceased, respectively, owners or reputed owners.
L. F. 823, Jan., 1929. $5,560.63.
Duff, Davis, Scott & Smith, Attys.

Lot in the borough of Carnegie. Beginning at a point on the southwesterly corner of Justus avenue and Bell avenue, fronting 185 feet on Justus avenue, and extending back on one side 100 feet, and on the other side along Bell avenue, 101.32 feet, having width in rear Walnut alley 205 feet. Having thereon three frame dwelling houses.

John J. Rodgers and Anna M. Rodgers, his wife, owners or reputed owners.
F. F. 824, Jan., 1929. $887.75.
Shoemaker and Knoell, Attys.

A tract of land in the township of Kennedy (formerly Stowe township). Beginning at the line of William Shore's property on Chartiers Creek and at the distance of 18.48 perches from R. Bunton's line; and bounded by line of said creek; by line of Dr. Badger's property and bounded by line of said William Shore's property, containing 5 acres and 156 perches, more or less. Having thereon a frame dwelling house.

John A. Schuchert and Thresia M. Schuchert, his wife, owners or reputed owners.
F. F. 825, Jan., 1929. $2,332.00.
David M. Harrison, Atty.

Lot No. 9, in the Clause Terrace Revised Plan, in the Twenty-ninth Ward, Pittsburgh (formerly Borough of Carrick). Plan Book Vol. 28, page 117. Having thereon a two-story brick dwelling known as 16 Stewart avenue, and a two-story concrete garage.

John C. Conn and Catherine Conn, his wife, owners or reputed owners.
F. F. 832, Jan., 1929. $1,612.25.
Haven V. Wolf, Atty.

Lot No. 392, in a certain plan of lots called "West Pittsburgh," in the Twenty-eighth Ward, Pittsburgh (formerly Chartiers Township), Plan Book Vol. 18, pages 48 and 49. Having thereon a one-story frame dwelling.

John A. Fitzpatrick and Annie L. Fitzpatrick, owners or reputed owners.
F. F. 833, Jan., 1929. $5,908.33.
Park J. Alexander, Atty.

Lot No. 4, in New Park Place Plan of lots, in the borough of Carrick, Plan Book Vol. 18, pages 140 and 141. Having thereon a 2-story stone and shingle dwelling known as No. 111 Stewart street, Carrick, Pa.

P. J. Kelly, Nora Kelly, owners or reputed owners.
F. F. 834, Jan., 1929. $148.35.
Eugene H. Kipp, Atty.

Lot No. 110, as laid out in the Pittsburgh & Castle Shannon Railroad Company's Plan of the village of Fair Haven, in Baldwin township, in the Borough of Overbrook, Plan Book Vol. 4, pages 216 and 217. Having thereon a two-story frame dwelling house.

W. N. Haygood, Rosie Haygood, owners or reputed owners.
F. F. 835, Jan., 1929. $356.55.
Eugene H. Kipp, Atty.

Lot No. 21, in John S. Shaffer's Plan, in the Fifth Ward, Pittsburgh, Plan Book Vol. 2, No. 1, page 67. Having thereon a two-story frame dwelling, known as 2239 Gazelle way.

Nick Selepece, Mary Selepece, owners or reputed owners.
F. F. 840, Jan., 1929. $528.00.
E. H. Kipp, Atty.

Lots Nos. 31 and 32, in Braddock Place Plan, Borough of North Braddock. Plan Book Vol. 14, pages 110 and 111. Having thereon a three-story brick building.

Mrs. Sophia Bichles, owner or reputed owner.
F. F. 843, Jan., 1929. $745.43.
Eugene H. Kipp, Atty.

Part of lot No. 20, in Joseph Keeling's Plan, in the Sixteenth Ward, Pittsburgh (formerly Borough of St. Clair), Plan Book Vol. —, page —. Beginning on the easterly side of Henger street, at the corner of land of Baldauf heirs, extending in front along Henger street, north 9 deg. 6 min. east 70.62 feet to land now or late of Philip Kautzman and extending back 420.3375 feet even width throughout. Having thereon three frame houses.

William H Armstead, Fannie B Armstead, Nannie Armstead, owners or reputed owners.
F. F. 844, Jan., 1929. $404.80
E. H. Kipp, Atty.

Lots No 30, 10, 11, 12 and 13, in Benjamin H Lightfoot's Plan of Summit avenue, in the old Thirty-seventh (now —— Ward), Pittsburgh, Plan Book Vol 11, page 32 Having thereon a two-story frame house.

George Suprik, Anna Suprik, owners or reputed owners.
F. F. 846, Jan., 1929. $455.40.
E. H. Kipp, Atty.

Lot in Penn Township. Beginning in the center line of a 30-foot street, laid out by William C. Greer, point of beginning being at the northeasterly corner of lot conveyed to Vincent Scaramucci, et ux., Deed Book Vol. 2239, page 689, and extending along the westerly line of said Scaramucci lot, south 86 deg. 36 min. 30 sec. west 342.59 feet to a point at the northwesterly corner of said lot; thence along other land of William C. Greer north 4 deg. 8 min. west 100 feet; thence still along the land now or late of Wm. C. Greer, north 87 deg. 16 min. east 317.46 feet to center line of a 30-foot street; thence along center line of said street in a southeasterly direction by a curve to the left, having a radius of 1,557.59 feet, a distance of 99.93 feet to beginning. Reserving all the coal of the upper and lower Freeport veins, together with all the necessary mining rights and with a waiver of all surface damages, excepting that no rights are reserved to use the surface of said lot for or in connection with said mining. Subject to the 30-foot street mentioned. Having thereon a two-story frame house of six rooms.

Alfred Peduzzi and Mary Peduzzi, his wife, owners or reputed owners.
F. F. 847, Jan., 1929. $432.09.
Harry J. Schmitt, Atty.

Lots Nos 211 and 212, in T. S. Marie's Plan of Maplewood, Eighteenth Ward, Pittsburgh, Plan Book Vol. 12, pages 10 and 11.

Edith Knapp and William Knapp, owners or reputed owners.
F. F. 848, Jan., 1929 $621.30
E. B. Strassburger, Atty.

Lot No. 7 and part of lot No. 8 in the plan of lots called Schenley Manor, in the Fifth (formerly Thirteenth Ward), Pittsburgh, Plan Book Vol. 31, pages 94, etc. Beginning at the northwesterly corner of Aliquippa and Morgan streets. Fronting 44 feet on Aliquippa street and extending back on one side 78.58 feet, and on the other side along Morgan street 60 feet, having width in rear of 66.50 feet.

Joseph Barad, owner or reputed owner.
F. F. 849, Jan., 1929. $4,217.65.
F. C. McCutcheon, Atty.

Lot in Twenty-first Ward, Pittsburgh. Fronting 21.79 feet on the northerly side of Ridge avenue, distant 179.14 feet westwardly from Allegheny avenue and extending back even width part way through a party wall on each side 135 feet to a 20-foot alley. Having thereon a brick dwelling, No. 1014 Ridge avenue.

Joseph Schwartz, Nellie Schwartz, owners or reputed owners
F. F. 850, Jan., 1929. $148.35
E H Kipp, Atty

Lots Nos. 47 and 48, in Ira M Birchfield's Plan, called Oliver Terrace, in the Fifteenth Ward, Pittsburgh, Plan Book Vol. 12, pages 6 and 7. Subject to building restrictions and having thereon a two-story frame house and garage.

Joseph W. Coleman and Angie Coleman, owners or reputed owners.
F. F. 851, Jan., 1929 $368 00
E. H. Kipp, Atty.

Lot No. 17, in plan laid out by John A. Shaw, in Third Ward, City of McKeesport, Plan Book Vol. 11, page 174. Having thereon a two-story frame house.

D. H. McClain, Florence McClain, owners or reputed owners.
F F 853, Jan., 1929. $455.40
E H Kipp, Atty

Lot No. 6, in Painter Plan, in Harrison township, Plan Book Vol. 25, page 196. Having thereon a two-story frame house.

Benedetto Calore Palma Calore, owners or reputed owners.
F. F. 854, Jan., 1929. $258.50.
E. H Kipp, Atty.

Lots Nos. 63 and 64, in George H Cole's Plan, Stowe township. Fronting 50 feet on the westerly side of a 30-foot street, extending back 112.7 feet on one side and 122.64 feet along a 25-foot street on the other side about even width to a 10-foot private alley. Having thereon a one-story shanty.

George Coulter, Mary Coulter, owners or reputed owners.
F. F. 856, Jan., 1929. $280.50.
E. H. Kipp, Atty.

Lot in Ninth Ward, City of McKeesport. Beginning on the northerly side of Stockholm avenue 104.50 feet, eastwardly from land formerly owned by Henry Plummer; thence north 15½ deg. west 89.50 feet; thence north 82¾ deg. east 50 feet; thence north 82 deg. 32 min. east 13.02 feet to property owned by David Pierce; thence south 7 deg. 28 min. east 84.01 feet; thence south 82 deg. 32 min. west .84 feet; thence south 82¾ deg. west 50 feet to place of beginning. Having thereon a one-and-one-half-story frame house and plank garage.

Harry E. Cauter, also known as Harry E. Canter, owner or reputed owner.
F. F. 858, Jan., 1929. $130.74.
E. H. Kipp, Atty.

Lot in the Eighth (formerly Twentieth) Ward, Pittsburgh. Fronting 35 feet on the westerly side of Winebiddle avenue, distant south from Liberty avenue 245 feet and extending back even width 124.86 feet. Having thereon a three-story brick and stone dwelling, known as No. 522 Winebiddle avenue.

Mrs. Edward Jennings, also known as Mrs. Millie Jennings, also known as Willie Jennings, owners or reputed owners.
F. F. 859, Jan., 1929. $326.03.
E. H. Kipp, Atty.

Lot No. 29, in J. Walter Hays Plan of lots, called Valley View Plan, in the Eleventh Ward, Pittsburgh, Plan Book Vol. 8, pages 328 and 329. Having thereon a one-story frame dwelling, known as No. 506 Wicklow street.

James H. Jackson, Hester Jackson, owners or reputed owners.
F. F. 860, Jan., 1929. $264.00.
E. H. Kipp, Atty.

Lot No. 52, in Thomas McNeil's Plan, in the Fifth (formerly Thirteenth) Ward, Pittsburgh. Plan Book Vol. 9, page 76. Having thereon a two-story frame dwelling house, known as No. 3927 Harry street.

William Wimler, Viola Wimler, owners or reputed owners.
F. F. 863, Jan., 1929. $318.80.
E. H. Kipp, Atty.

Part of lot No. 41, in Fair Haven Plan, Baldwin Township, Plan Book Vol. 4, pages 216 and 217. Fronting 31 feet on Briggs street, extending back 127 feet even width to an alley. Having thereon a two-story frame dwelling.

Anna Marlowe, owner or reputed owner.
F. F. 864, Jan., 1929. $1,598.08.
E. H. Kipp, Atty.

Lot in the Borough of Wilkinsburg. Fronting 30 feet on Laketon avenue, extending back 100 feet even width throughout. Having thereon a two-story brick veneer dwelling, known as No. 1613 Laketon avenue.

W. McKinney, Carrie Powers, Jennie M. Thomas and Edward E. McKinney, owners or reputed owners.
F. F. 865, Jan., 1929. $944.01.
Robert F. Graham, Atty.

Lots in the Ninth Ward, City of McKeesport. Beginning at a pin at the intersection of the western side of a 33-foot road and the southern side of a 15-foot alley; thence southerly along said 33-foot road 12.37 feet to a pin; thence still along said road south 25 deg 26 min. west 21.83 feet, to a pin; thence north 89 deg. 36 min. west 122.13 feet to a 20-foot alley; thence along said alley north 35 deg. 26 min. south 36.83 feet to the south side of the above-named 15-foot alley; thence along said alley south 89 deg. 36 min. east 115.09 feet, to the place of beginning.

John Valentine, owner or reputed owner.
F. F. 866, Jan., 1929. $1,617.14.
Emerson Hazlett, Atty.

Tract of land in Russelton, West Deer township. Beginning at the southwestern corner of land conveyed to Anthony L. Lewanowicz, Deed Book Vol. 2174, page 207, and land now or late of Charles Engle; and bounded by land of said Engle; land now or formerly of R. Herron; land of Andy C. Kristofik; land now or late of William Whitcomb; the southerly side of Crest street extension; land now or late of Michael Yonotsky, and land now or formerly of Charles Engle, containing 25.825 acres. Having thereon a two-story block stone dwelling, containing 9 rooms and cellar, garage and other improvements.

Lena Hadzor, deceased, in the hands of George Hadzor, Administrator of the estate of said Lena Hadzor, deceased, with notice to said George Hadzor in his own right; Robert Hadzor, widower; Joseph Hadzor, Ruperta Hadzor, Vincent S. Hadzor, Mary E. Lippold, Christina Schlegel, Augustina Willey, with notice to the Potter Title & Trust Company, Guardian of the estate of Geraldine Hadzor, Robert Hadzor, Viola Hadzor and Paul Hadzor, minors, terre tenants, and said Robert Hadzor, widower, and said Ruperta Hadzor, tenants in possession, owners or reputed owners.
L. F. 867, Jan., 1929. $1,450.00
Peter M. Lippert, Atty.

Lot No. 12, in the E. W. Houston's Plan, in Twelfth Ward, Pittsburgh, Plan Book Vol. 22, page 112. Fronting 20 feet on the easterly side of Llewellyn place, distant from Turrett street south 39 deg. 56 min. east 19.80 feet, and extending back even width 54.07 feet, to a private alley 5 feet wide. Having thereon a 2-story brick dwelling.

Rose Kaufman and Peter Kaufman, owners or reputed owners
F. F. 868, Jan., 1929. $9,259.69.
David Turets, Atty.

Lot No. 8, in Frank P. Howley's Plan, in the Fifth Ward, Pittsburgh, Plan Book Vol. 21, page 11. Fronting 34 feet on Avalon street, and extends back therefrom 100 feet to an alley. Having thereon a 2½-story and mansard brick veneer dwelling known as No. 3118 Avalon street.

D. W. Lloyd, owner or reputed owner.
F. F. 869, Jan., 1929. $2,586.27.
Katz & Alpern, Attys.

Lot embracing parts of lots Nos. 37, 38, 39, 40 and 41, in the Alexander Bates Plan, in Seventh (formerly Twentieth) Ward, Pittsburgh, Plan Book Vol. 4, pages 58 and 59. Beginning at the northeasterly corner of Denniston and Kentucky avenues (formerly Arabella street). Fronting 60 feet on Denniston avenue, and extending back even width 118 feet, and having thereon a double brick building.

George Parcevskas, owner or reputed owner.
F. F. 870, Jan., 1929. $557.50.
Katz & Alpern, Attys.

Lots Nos. 1204 and 1205 in the West End Land Company's Plan, called "West Park," in the township of Stowe, Plan Book Vol. 19, pages 138, etc., having thereon a 3-story brick apartment house, containing in all six apartments.

Charles A. Faust, owner or reputed owner.
F. F. 871, Jan., 1929. $1,687.35
T. F. Soles, Atty.

Lot No. 842 and the adjoining one-half of lot No. 841 in the Riverview Park Plan, in the Seventh Ward, City of McKeesport, Plan Book Vol. 9, page 136. Fronting 27.5 feet on Freemont street and extending back even width 115 feet to an alley. Having thereon a two-story brick dwelling known as No. 1818 Freemont street.

William M. Ramer, owner or reputed owner.
F. F. 872, Jan., 1929. $5,693.00
A. H. Mercer, Atty.

Part of lot No. 91, in the Twentieth Ward, Pittsburgh, Plan Book Vol. 6, page 212. Fronting 52 feet on Faust street, and extending back along Universal avenue 100 feet even width throughout. Having thereon a two-story and mansard brick veneer dwelling, known as 1026 Faust street.

George Hilpert, owner or reputed owner.
F. F. 874, Jan., 1929 $7,986.93
George L. Sutter, Atty.

Lots Nos. 6 and 7 in "Woods Place Plan of Lots," in the Borough of Brentwood. Plan Book Vol. 29, page 33. Having thereon a two-story and attic brick veneer dwelling house and a concrete block garage. Excepting and reserving all coal and mining rights as heretofore granted or reserved by prior owners of the land herein described. Subject to a 15-foot building line as shown on said recorded plan.

St. Mary's Russian Orthodox Greek Catholic Church, sometimes called Assumption of the Blessed Virgin Mary Russian Orthodox Greek Catholic Church of McKeesport, Pa., a Corporation, with notice to Right Rev. Alexander Nemolovsky, Bishop of the Russian Orthodox Greek Catholic Church of North America, Trustee terre tenant, owners or reputed owners.
F. F. 876, Jan., 1929 $568.56
Samuel Milliken, Atty.

Lot in Second Ward, City of McKeesport. Fronting 60 feet on the south side of Shaw avenue, and extending back about 135 feet to a 12-foot alley. Having thereon erected on the 12-foot alley frontage 2 two-story double frame houses, known as Nos. 329, 331, 333 and 335 Sand alley, and having erected on Shaw avenue a two-story brick and frame dwelling known as 330 Shaw avenue and a one-story and basement brick church building.

Leo C. Gafney and Norma M. Gafney, his wife, owners or reputed owners.
F. F. 877, Jan., 1929. $5,475.25
Campbell, Houck & Nixon, Attys.

Part of Lot No. 16 in the George M. Ferree Plan of Lots in the Borough of Coraopolis, Plan Book Vol 15, page 192. Beginning at a point distant 27.55 feet eastwardly from the northeast corner of George street and Ridge avenue, at the intersection of Ridge avenue and a 20-foot alley. Fronting 50 feet on Ridge avenue and extending back even width along said 20-foot alley 43.9 feet. Having thereon a two-story frame dwelling.

Colonel Patterson, owner or reputed owner.
F. F. 881, Jan., 1929. $1,827.53.
Harry Bluestone, Atty.

Part of lot No. 221, in the plan of the Homestead Bank and Life Insurance Company, in the Fourth Ward, Borough of Homestead, Plan Book Vol. 4, pages 128 and 129. Fronting 21.90 feet on the northerly side of Sixth avenue, distant 26.45 feet from the northwesterly corner of Sixth avenue and McClure street, and extending back on one side 85.05 feet and on the other side 87.58 feet, having width in rear along an alley 22.35 feet. Having thereon a two-story frame house and storeroom known as 355 Sixth avenue.

Oliver Madison and Alberta Madison, his wife, and Azalea Green (unmarried), owners or reputed owners.
F. F. 882, Jan., 1929. $1,796.47
Shoemaker & Knoell, Attys.

Lot in Thirteenth Ward, Pittsburgh. Fronting 26.42 feet on the easterly side of Mohler street, extending back along lot No. 564 in Mellon Sub-Division Plan of Lots Nos 1 to 12, inclusive, of the Bank of Commerce Addition Extended, Plan Book Vol. 12, page 127, 61.45 feet on the one side and on the other side 66.96 feet, of approximately even width. Having thereon a two-story frame dwelling.

Edward Charles Roberts, owner or reputed owner.
F. F. 883, Jan., 1929. $1,166.00
F. F. 884, Jan., 1929. $699.60
David M. Harrison, Atty.

Lots Nos. 157 and 157½, plan laid out by Jones & Rea in the Fourth Ward, Pittsburgh, Plan Book Vol. 10, page 156. Also lots Nos. 19 and 20 in plan called Aliquippa Place, in the Fifth Ward, Pittsburgh, Plan Book Vol. 10, page 160.

Paul T. Stepp and Georgia A. Stepp, his wife, owners or reputed owners.
F. F. 885, Jan., 1929. $7,685.00
C. W. Seel, Atty.

Lot in the Borough of Etna. Fronting 30 feet on Butler street and extending back 95 feet, even width, to a 12-foot alley. Having thereon a two-story brick building, known as 597 Butler street, and a one-story brick building in rear, Etna, Pa.

J. F. W. Eversmann and Alma S. M. Eversmann, his wife, owners or reputed owners.
F. F. 886, Jan., 1929. $12,202.39
Edgar C. Gerwig, Atty.

Lot No. 20 in the James H. Hamnett's Plan in the Fourteenth Ward, Pittsburgh, Plan Book Vol. 24, page 120. Fronting 45.37 feet on Woodmont street, extending back 115.58 feet on one side and 118.30 feet on the other side of about even width. Having thereon a dwelling known as 5726 Woodmont street.

Herman C. Myers, owner or reputed owner.
F. F. 887, Jan., 1929. $3,204.05
Robert B. Ivory, Atty.

Lot No. 151 in Carnegie Manor Plan in Mifflin township, Plan Book Vol. 31, page 104, etc., with the buildings and improvements thereon.

Herman C. Myers, owner or reputed owner.
F. F. 888, Jan., 1929. $2,669.99
Robert B. Ivory, Atty.

Lot No. 150 in Carnegie Manor Plan, Mifflin township, Plan Book Vol. 31, page 104, etc., with the buildings and improvements thereon.

Giuliani Ottilio, owner or reputed owner.
F. F. 889, Jan., 1929. $4,465.83
Robert B. Ivory, Atty.

The easterly one-half of lot No. 2227, block No. 22 of the St. Clair Improvement Company's Plan, in the City of Clairton, Plan Book Vol. 19, page 15, with the buildings and improvements thereof. Reserving and excepting all oil and gas reserved in deeds of record.

Federal Packing Company, owners or reputed owners.
L. F. 890, Jan., 1929. $21,159.67.
McCreery & Wolf, Attys.

Lots Nos. 2, 3, 4, 5 and 6, and part of lot No. 7, in plan laid out by A. Reineman, Twenty-fourth Ward, Pittsburgh, Plan Book Vol. 2, page 13 Fronting 130 feet on the northwesterly side of Spring Garden avenue and extending back 100 feet even width to High street. Having thereon a two-story frame dwelling, a brick slaughter house, cooling house, stable and other buildings.

Louis Bumer, owner or reputed owner.
F. F. 891 Jan., 1929. $700.00.
Stanley H. Malone, Atty.

Lots Nos. 345 and 346, in the West Liberty Improvement Company's Plan, called Fourth Ward, Brookline, Nineteenth Ward, Pittsburgh, Plan Book Vol. 23, pages 192 and 193.

Adam Fraas, owner or reputed owner.
F. F. 892, Jan., 1929 $2,392.60.
Morse K Keller, Atty.

Lot No. 30, and the adjoining easterly 5 feet of lot No. 29, in Block B, Plan of Christy Park, Eleventh Ward City of McKeesport, Plan Book Vol. 7, pages 100 and 101. Having thereon a two-story brick building with a block cement dairy in the rear.

Richard Howard Lynch, Mary Kathryn Lynch, owners or reputed owners
F. F. 893 Jan 1929 $1,650.00
Benjamin Jacobson Atty

Lot No. 200 in Swissvale Place Plan Borough of Swissvale Plan Book Vol. 9 pages 150 to 153 Having thereon a two-story brick building.

Josephine Friday Geary, owner or reputed owner
F. F. 894, Jan., 1929 $21,609.65.
H. L. Hegner, Atty.

Part of lot No. 3, in Briggs Plan, Twelfth Ward, Pittsburgh, Plan Book Vol. 8, page 142. Fronting 40.80 feet on the northerly side of Lincoln avenue, extending back 103.45 feet on one side and 88.92 feet along Odessa alley on the other side, fronting 24 feet in rear. Having thereon a three-story brick hotel building.

Also lot in Twelfth Ward, Pittsburgh. Fronting 29.70 feet on Lincoln avenue (distant 40.80 feet from Odessa alley), extending back 119.88 feet on one side, 103.45 feet on the other side and fronting 24.75 feet in rear. Also part of lot No. 60, in F. Briggs' Plan, Twelfth Ward, Pittsburgh. Fronting 24 feet on the northerly side of Odessa alley, distant 80.92 feet westwardly from Lincoln avenue, and extending back 42.5 feet even width throughout. Also parts of lots Nos. 24, 25 and 26, in plan laid out by Daniel McGurk, Thirteenth Ward, Pittsburgh, Plan Book Vol. 5, page 293. Fronting 46.67 feet on the easterly line of Murtland avenue, distant 93.34 feet, from the southeast corner of Murtland avenue and Idlewild street, and extending back 75 feet even width throughout. Having thereon a two-story double brick duplex building.

Walburga J. Burkhard and John C. Burkhard, her husband, Joseph F. Geary, widow and Mary A. Saupp, feme sole trader, owners or reputed owners.
F. F. 895, Jan., 1929. $16,936.50.
H. L. Hegner, Atty.

Purpart No. 2, in tract of land formerly owned by Wilson heirs, in Penn township. Beginning at a locust tree on line of W. P. Cane or Kane and bounded by the Puckety road, the public road and land of W. P. Cane or Kane, containing 15 acres and 23 perches. Excepting the piece therefrom consisting of 6 acres more or less taken in condemnation proceedings No. 206, July Term, 1902, Court of Common Pleas, Allegheny county, having thereon a two-story stucco building.

Israel Goodstein, owner or reputed owner.
F. F. 896, Jan., 1929. $1,193.61.
Jacob Greenberger, Atty.

Part of lot No. 15, in the Kidd Brothers and Burgher Plan, in the Borough of McKees Rocks, Plan Book Vol. 20, page 180, together with a strip in the rear thereof to the Pittsburgh, Chartiers & Youghiogheny Railway Co., said lot and strip of ground being together bounded and described as follows: Beginning at a point on the east side of Island avenue distant 41.77 feet, more or less, from the southerly extremity of lot No. 15 in the aforesaid plan; thence extending along Island avenue north 16 deg. 15 min. east 42.39 feet, more or less, to line of property now or formerly owned by O. W. Neely; thence easterly along the line of said property, now or formerly owned by O. W. Neely, 43.57 feet to line of the Pittsburgh, Chartiers & Youghiogheny R. R. Co.; thence southwardly along the line of said Railroad Company 41.84 feet to a point; thence westwardly along land now or formerly of J. F. Kenepp, 41.12 feet to Island avenue, place of beginning. Having thereon two frame buildings known as Nos. 320 and 322 Island avenue.

Mary C. Knittel and David G. Knittel, her husband, owners or reputed owners.
F. F. 897, Jan., 1929. $3,819.01.
Wayland P. Duncan, Atty.

Lots Nos. 64, 65, 66, 67 and 68, in Lakewood Farms Plan, Hampton township, Plan Book Vol. 25, pages 134 and 135. Having an area about 9.369 acres, with a two-story frame dwelling.

Herman C. Myers and Agnes M. Myers, owners or reputed owners.
F. F. 899, Jan., 1929. $6,462.29.
R. A. McCready, Atty.

Parcel of land in the Fifteenth Ward, Pittsburgh. Beginning on the westerly side of Beechwood boulevard, 146.17 feet, northwardly from the northwest corner of said boulevard and Loretta street, by a curve having a radius 747.11 feet; thence north 83 deg. 30 min. 20 sec. west 137.56 feet; thence in a northerly direction by a curve having a radius of 881.51 feet, 64 feet to a point; thence south 81 deg. 40 min. 40 sec. east, 139.03 feet, to Beechwood boulevard; thence along same south 24 deg 01 min. 20 sec. west, 5.96 feet; thence still along the said boulevard southwardly by a curve having a radius of 747.11 feet, a distance of 54.04 feet to the place of beginning.

Irving H. Clouse and Emma M. Clouse, owners or reputed owners.
F. F. 900, Jan., 1929. $927.54.
Simon Sher, Atty.

Lots Nos. 304 and 305, in Beechwood Improvement Co., Ltd., Plan, called West Liberty Plan, No. 3, Nineteenth Ward, Pittsburgh, Plan Book Vol. 20, pages 118 and 119. Having thereon a two-story frame dwelling and galvanized garage.

Joseph M. Baldesberger, owner or reputed owner.
F F 901, Jan., 1929. $1,323.83.
Sydney Frankenstein, Simon Sher, Attys.

Tract of land in Bethel township. Beginning at a stone at the corner of land of John M. Fife and bounded by said land, by other land of said grantors, by land of Miller; by land of Rothhaar heirs, by land of Erbe and by land of John M. Fife, containing 54.98 acres. Excepting and reserving the Pittsburgh vein of coal as the same has been conveyed by Deed of Record. Having thereon a frame dwelling, stable and outbuildings.

Stephen P Kristufek and Mary A. Kristufek, owners or reputed owners.
F. F. 902, Jan., 1929. $6,349.90.
Paul A. Stuart, Atty.

The southerly one-half of lot No. 42, in Cheswick Land Company's Second Plan, in the Borough of Cheswick, Plan Book Vol. 5, page 235. Having thereon a two-story frame dwelling.

Edwin O. Alter and Lillian Alter, his wife, owners or reputed owners.
F. F. 904 Jan., 1929. $3,261.83.
Emerson Hazlett, Atty.

Part of lot No. 14, in Negley's Plan, in the Borough of Tarentum, Plan Book Vol. 1, pages 28 and 90. Beginning on the easterly side of Butler street at line of lot No. 13, thence northwardly along Butler street 33 feet, thence eastwardly along land of H. G. Goniock 40 feet; thence southerly parallel with Butler street 30 feet; thence westerly parallel with division line between lots Nos. 13 and 14, 10 feet; thence southerly and parallel with Butler street 3 feet, thence along dividing line between lots 13 and 14, 50 feet, to place of beginning.

Wilhelmina C. Wehmeier, owner or reputed owner
F F 907, Jan., 1929. $4,073.56.
Wallace, Patterson & Collin, Attys.

Lots Nos. 1039 and 1040, in West Liberty Improvement Company's Plan, called Second Ward, Brookline, Nineteenth Ward, Pittsburgh, Plan Book Vol. 23, pages 34 and 35. Having thereon a 2½-story brick dwelling.

Harry C. Messick and Elizabeth M. Messick, his wife, owners or reputed owners.
F. F. 908, Jan., 1929. $4,832.46.
Shoemaker & Knoell, Attys.

Lot No. 1, in plan laid out for Maria L. McGunnegle, in Twentieth Ward, Pittsburgh, Plan Book Vol 6, page 261. Having thereon a frame dwelling, known as No. 234 Oregon street, and a garage in the rear thereof.

Lender Williams and Calvin Williams, her husband, owners or reputed owners.
F. F. 909, Jan., 1929. $2,067

"Who Can Do It"?

(Copyright, Newspaper Corporation of America.)

We are pleased to present to our readers this representative list of business and professional men of Pittsburgh, classified according to business, in a handy directory form. The firms are also listed in the handy classified telephone guide furnished for your home or business phone. You will find it worth while to consult the firms listed below for all your wants. They are equipped to give you service when you want it. Quality is their chief aim. Consult these firms expecting to receive complete satisfaction.

Accountants

CORPORATION AUDIT COMPANY, Robert L. Wickline business counselor, 4137 Jenkins Arcade. ATlantic 4647—Audits and investigations, systems installed and statements compiled; federal and state tax reports prepared and adjustments secured.

MILLER, FRANKLIN-BASSET & COMPANY—Court 1188-2834. Union Bank Bldg. Accountants and engineers. Branch offices or representatives in the principal cities of the United States and Europe.

WHITTAKER, SEBRING & CO.—Atlantic 2707, Fulton Bldg. Certified public accountants, auditors.

Adjuster-Fire Insurance

A. B. NEAMAN—803 Plaza Bldg. ATlantic 8452. Insurance adjuster of fire losses for the people. 11 years' experience.

Advertising

WILLIAM G. JOHNSTON COMPANY—Fairfax 1720. 1130 Ridge ave. Special mailing lists, campaign planning, advertising, mailing.

Amusements

MOTOR SQUARE GARDEN — Montrose 4715. Baum Blvd. and Beatty ave. Roller skating every night except Monday; boxing shows Monday nights. Can be rented for exhibitions, dances, etc.

Art Glass

R. W. HAAS—Lafayette 1302, 622 Margaret st., Mt. Oliver. Art glass repairing & specialty; estimates furnished.

Art Shops

SELMA SHADE AND ART SHOP, 339 Fifth ave., Suite 602 Atlantic 6152. Instructions given free in making of shades, dolls, pillows and all novelties. A visit is always welcome.

Artificial Limbs

J. E. HANGER COMPANY—Mfr. artificial limbs. Atlantic 5161. 200 Sixth ave. at Liberty. A national organization. Established 1861. A trial will convince you.

FRANK KOEMEHL, 1420 East Ohio st., N. S. Cedar 1825—Best artificial limbs; arms, legs, braces, trusses; 30 years in Pittsburgh.

UNION ARTIFICIAL LIMB CO., 111 Smithfield St. Court 2268—Manufacturers of artificial legs, arms, elastic stockings and trusses. Quality and service built our business.

Auctioneers

L. S. HODIL—Sterling 0862, 45 N. Main st., Sharpsburg, Pa. Auctioneer; real estate, farms, court sales.

Auto Painting

BISHOP & PORTS, INC., Walnut st. and Aiken ave. Mayflower 5892. Schenley 9215—Authorized Dupont's duco refinishers; fender and body repairing, top, glass and seat covers.

INDEPENDENT BODY & DUCO, 621-23 Foreland st. Fairfax 7418—Authorized duco refinishing, wrecker service.

WM. MURISON, Duco Specialist, 5901 Ellsworth ave. Hiland 3727. Auto painting, trimming, refinishing, body and fender repairing.

Auto Parts

EAST END AUTO LAMP AND RADIATOR CO., 3 N. Euclid ave. Montrose 9614—Radiators repaired, rebuilt and recored; auto body and fender repairing.

KEYSTONE AUTO PARTS CO., Broad and N. St. Clair. Hiland 4888—Flexo combination piston rings.

Auto Repairing

GEO. H. ERDNER AUTO SERVICE, at the Fourth Ave. Garage, 548 Fourth ave., 547 Third ave. Court 1864—Motor rebuilding, valve grinding, repairing, greasing, oiling.

HOFFMAN AUTO REPAIR, 525 Penn ave., Wilkinsburg. Franklin 0985—Motor rebuilding, body and fender straightening; ignition experts. Wrecker service.

PAUL'S REPAIR SHOP, 1804 East Ohio st., Cedar 2108—Auto body repairing; fender straightening, acetylene welding; prompt and reliable service.

UNION TOP MANUFACTURING CO., 346-348 Atlantic ave., Hiland 1559—Body and fender repairing, rumble seats; Egyptian lacquer refinishing.

UNIVERSAL GRINDING & MACHINE Co., 6912 Fifth ave. Montrose 1616—Cylinders rebored without removing block; cylinder grinding, pistons, pins and rings; water jackets welded.

Auto Glass

THE LIBERTY WINDSHIELD AND REPAIR CO.—Hiland 0151, 5627 Kirkwood st., East Liberty. Safety glass a specialty; get our estimate on glazing jobs.

Auto Insurance

SAWDERS & COMPANY—Court 1778, Columbia Bldg. Automobile insurance; deferred quarterly or monthly payments if desired.

TRI-STATE AUTOMOBILE ADJUSTERS —W. A. McGuire, manager; Jones Law Bldg., Court 0285. Investigations, adjustments, inspections for the insurance companies.

Auto Livery

KISSEL SKILES & CO., INC.—125 Seventh st., Atlantic 4666. Rent-a-car; drive it as your own business or pleasure.

Auto Service

AMERICAN AUTO REPAIR CO., Montrose 0987, 141 So. Beatty st. Automotive specialists, motor rebuilding, starter and generator repairs, ignition experts, wrecker service.

BERT LOCK, Lafayette 3674, Rear 225 Jucunda. Automobile service, repairing, greasing, motor rebuilding, towing and wrecker service.

FINK MOTOR SERVICE CO., 3517 Bigelow blvd., Pittsburgh Pa. Mayflower 6344. Night phone LEhigh 6561W—Cadillac and LaSalle specialists.

MARVEL CARBURETORS — Carburetor and Ignition Service Company, Montrose 7321, 7209 Baum blvd. Wahl two-way hydraulic shock absorber. Wahl automobile heater.

Auto Equipment

THE FULLER SALES CORPORATION, Franklin 6780, 7826 Bennett st., expert service on all kinds of speedometers, hubodometers and clocks. Official service representatives of practically all speedometer manufacturers.

Auto Sales

DONALDSON MOTOR CO., 1100 Western ave., Cedar 5718. Chevrolet sales and service, repairs, storage, battery service, accessories.

EVANS-MORROW MOTOR CO., 435 N. Craig st. Mayflower 4085. Sales service Durant. expert Durant engineers for your repairing.

HAGGERTY TRANSFER CO., 1328-30-32 Reed st. Montrose 3580 or 1956. Stewart-Warner radio. Pontiac, Oakland, Velie. Hauling contractors.

HOEBLER-ZOGLMANN CO., 818-24 Brownsville rd. Lafayette 0580. Dodge Brothers authorized sales and service.

MIDWAY MOTOR SALES CO., 2314 W. Liberty ave., Lehigh 1654—Gardner and Oldsmobile motor cars, sales and service, storage and general repairing.

FRANK D. RAUPP, INC., 5928 Penn ave., 908 Federal st., Hiland 7900. Now showing Dodge brothers "Standard," "Victory" and "Senior" models. Graham Brothers trucks.

PENN BUICK CO., INC., Sales and Display, 312 Shady ave. Service station 6100 Ravenna st. Hiland 2880.—Silver anniversary Buick, and a selective line of all makes of good used cars.

SOUTHERN BUICK SALES CO., Brownsville road, at McKinley st., LAfayette 0190—Buick dealers since 1908. The pioneer garage of the South Hills. When better automobiles are built Buick will built them.

WM. F. SCHMITT, Sharesburg, Pa., 923 Main st. '28 Chrysler Coupe, $475; '25 Buick road, $350; '26 Ford road, $95; '27 Dodge "4-cyl." $525; '26 Graham 5-W sedan, $550; and Dodge coupe, $40. 40% stake, $550; balance 12 months. Sterling 1770.

Auto Wrecking

GILBERT AUTO WRECKING CO., Lafayette 6500, 1001 Warrington ave. We buy all makes of automobiles and trucks parts for parts or trucks.

MANCHESTER AUTO WRECKERS 804-06-08 South ave., Fairfax 5877. We buy all makes of cars; any model parts and accessories for all make cars and trucks.

WEST END AUTO WRECKING CO., 248-278 Woodville ave. Walnut 3877. We buy and sell wrecked cars and trucks; we sell parts for all makes.

Auto Washing

P. & O. AUTO LAUNDRY, Mayflower 1625, Cor. Neville and Ellsworth ave. Prompt, efficient service in washing and polishing cars.

Awnings and Flags

S. MAMAUX & SONS, the Original Firm, 120 Blvd. of Allies. Court 8362. Awnings, truck covers, tarps, canopy and crash for weddings and receptions. Tires, tubes and auto accessories.

Bakers

FIRBEL'S BAKERIES, 439 Market street, 5417 Walnut street, 5558 Penn avenue, 2701 Murray avenue, 106 N. Craig street, Washington road at Cedar blvd., First street, Duquesne, Pa.

Bakers

DAISY COOKIE BAKERY, 7345 Burton ave., FRanklin 3165—Supplying grocerias, delicatessens, confectioneries and restaurants with Pittsburgh's finest high grade cookies. The cookie with a taste. At all retail establishments. Made in Pittsburgh. Wholesale only.

DAWN DONUT CO.—431 Dargan st., Fisk 0790. Makers of the famous Dawn Donuts.

HANKEY BAKING COMPANY—Federal 2400. Quality bakery products: pies, bread, cakes.

LOUIS J. DUDT BAKERY, 2552 Brownsville rd., CAstle 2090—Breads, pies, cakes and pastries of the finest quality for all occasion. Modern equipment. Telephone us your order. We give prompt service.

HERMAN'S BAKERY—937 Mellon st., Montrose 8963. 2149 Center ave., Atlantic 8086. All kinds of pastry, cakes, rolls and bread our specialty.

ONTARIO BISCUIT CO.—1801 Forbes st. Grant 1034. Cookies, cakes, biscuits, crackers.

REAL PIE BAKERS—2181 Bedford ave., Grant 7922. Our pies to be had at all reliable eating places.

Bakers' Supplies

BYRNES & KIEFER COMPANY—1127 Penn avenue. Grant 3156. Bakers', confectioners' and grocers' certain manufacturers' supplies. B. & K. products bring bakers better business.

Bath Fixtures

FOUR IN ONE SANITARY MFG. CO., 530 Brookline blvd., LEhigh 1324—Four in one bathing fixtures, sold direct to jobbers. All other enamelware with special features.

Banks

AMERICAN STATE BANK & TRUST CO.—Grant 1344. 602 Grant st. "You can trust us with your money." Safety deposit boxes. Interest on savings.

BANK OF PITTSBURGH, N. A.—Court 0146. 226 Fourth ave. "Where your money is safe." Let us help you with your investments.

KEYSTONE NATIONAL BANK—320-24 Fourth avenue. Court 5520. Offering the utmost in banking facilities. Commercial and savings accounts.

THE NATIONAL BANK OF AMERICA—Fairfax 1900. East Ohio st. Offering the residents of Pittsburgh an up-to-date banking service.

Basket Manufacturers

ALLEGHENY BASKET CO., 1228 Irwin ave., Fairfax 2507—Wicker furniture, reed or willow separate pieces, full sets, special duties, direct to you at factory prices.

Builders' Supplies

HILLSIDE STONE & SUPPLY CO., Sterling 0800—Builders' supplies, roofing, Yards, Aspinwall, North and Irwin aves., North Side.

KNOX, STROUSS & BRAGDON Co.—Cement, plaster, lime, wall board, sewer pipe, Pocahontas smokeless coal. 1725 Juniata st. Cedar 4038.

McCRADY BROS. CO.—Everything for building from foundation to roofs. Yards — Braddock, Homestead, Wilkinsburg and East Liberty. Main office, phone—Brandywine 1600.

NATHAN BILDER, 115 Crawford st., Grant 7168—Builders' and roofers' supplies; supplying Pittsburgh with high-grade building materials.

Building Contractors

HARRY P. BOUR—Carrick 3233. 724 Joseph st. Building contractor. Residences, office buildings, store fronts. Remodeling and repairing.

EARLE M. DERROLD CO.—Hiland 4736. 6304 Frankstown ave. Garage Contractors. Frame-brick and concrete garages. Ready made buildings for any purpose.

H. G. DUNLAP, 136 So. St. Clair st. Montrose 6851—Contractor and builder. Specializing in repairing and remodeling of homes of the better class. Plans and estimates furnished.

JOHN G. GARBART—Walnut 0464, 37 Station st. Contractor and builder. See those for whom I have built residences of every class of work.

GRANT CONSTRUCTION CO.—Atlantic 0856, 429 Penn avenue. Roofing contractors. Roofing, shingling, re-siding. Johns-Manville Co. products.

H. MILLER & SONS CO.—Mayflower 5240, 2565 Fifth avenue. General contractors.

JOHN L. RICHMOND—Carrick 2514, 116 East Ashew ave. Building contractor. Residences, office building, store fronts. Remodeling and repairing.

W. H. SHUMAKER, 1451 Cresson st., Wilkinsburg—Franklin 1850—Building contractor; a builder of small, inexpensive homes and duplexes; standard six-room houses.

WASHINGTON CONSTRUCTION COMPANY, 429 Penn ave., Atlantic 7170—"Best Bilt Garages," the "Best-Bilt has everything you desire in a garage.

Building Cleaning

WICKHAM BROS., 1306 Point View ave., Hiland 2273—Sand blasting and chemical building cleaning. Estimates upon request.

Burners—Gas

ECONOMY BURNER & ENGINEERING CO., Farmers Bank Bldg.; Atlantic 4975 —Low pressure gas burner means "economy."

Busses

ORIOLE MOTOR COACH LINES, INC., 154 Washington ave., Walnut 0350. Pittsburgh to Mt. Lebanon, Banksville, Greentree, Pittsburgh terminal, Ferry st. at Wabash Bldg. Coaches for hire.

Butchers

ANTON PECK, 2116 Broadway ave.; Lehigh 3591—Supplying the South Hills with high-grade meats, poultry, groceries, produce.

Barrels

CALIG BARREL COMPANY—COurt 1935, 4-1-23 W Carson st. Barrels, kegs of steel drums. Barrels from seventy-five cents up.

PITTSBURGH BARREL & COOPERAGE CO.—GRant 6816, 2723 Liberty ave. We carry a complete line of barrels all sizes and description. New and used steel drums and storage tanks.

Baths

PITTSBURGH NATATORIUM—Grant 9840, 5400 Duquesne way. Turkish baths, massage, olive oil, Epsom salts, coco butter treatments.

LIQUOR & DRUG TREATMENT—Over 50 years experience. Literature upon request. Shadyside Sanitarium, formerly Keeley Institute 266 Shady ave. HIland 9356.

Beauty Shops

THE GRAHAM HAIR SHOP, ATlantic 8392, 222 Jenkins Arcade Bldg. Nestle circuline permanent waving. All branches of beauty culture.

McGINNIS HAIR SHOP—Jenkins Arcade, GRant 0318. McGinnis permanent waves, $6.50. Hair coloring, La Faris waivette, quality hair goods.

VERA BARKER BEAUTY SHOP, 1403 Potomac avenue, Lehigh 6846. Beauty culture experts, hair dyeing a specialty; permanent waving, marcelling, tinting.

Boiler Manufacturers

WALTER LONG MANUFACTURING COMPANY—1312 Muriel st., McKeesrock 0213. Steel boilers, tanks, stacks steel plate construction, riveted pipe.

Bookkeeping Service

H. W. JONES COMPANY, LEhigh 7575, 1812 Seaton st. Bookkeeping service. As much—or as little—as you need. A part-time bookkeeper may be all you need. Call in today. We can save you time and money.

Book Binders

CRESCENT BOOK BINDERY—Atlantic 0961, Arrot Power Building. Book binders for the trade—machine folding, perforating and pamphlet work—blank books.

Book Shops

KATSHERINE KUHN INC., circulating library—5803 Forbes st. Hazel 1605—Squirrel Hill's own library. Fine bindings. Latest books. Unusual gifts.

Bottlers

HELLER MFG. CO., Fisk 2300, 3151 Hatfield street, imported and domestic cordials, extracts, cordials "La Croix Grenadine Syrup."

CHAS. A. LEUBE—Hemlock 9139, 2210-12 Jane st. Victor, the beverage above all. Tech products. Fort Pitt Pilsner. Grosso Malt.

PURE NATURAL WATERS CO.—Montrose 4360, 415 Gettysburg street. "Kickapoo" ginger ale, sarsaparilla, club soda. Pure drinking water for home and office.

UNION DISTRIBUTING CO., Court 2476, 213 Ferry street. Nationally advertised ginger ale and waters. Atlas & Grosse water. Canada Dry Ginger Ale, special brews. White Rock water.

Beauty Shops

THE GRAHAM HAIR SHOP, ATlantic 8392, 222 Jenkins Arcade Bldg. Nestle circuline permanent waving. All branches of beauty culture.

McGINNIS HAIR SHOP—Jenkins Arcade, GRant 0318. McGinnis permanent waves, $6.50. Hair coloring. La Faris waivette, quality hair goods.

VERA BARKER BEAUTY SHOP, 1403 Potomac avenue, Lehigh 6846. Beauty culture experts, hair dyeing a specialty; permanent waving, marcelling, tinting.

Bowling Alleys Mfgrs.

SCHNEIDER WILHEM CO., 416 Third ave., COurt 1040. Bowling alleys manufactured, repaired, refinished. Bowling and billiard supplies.

Box Manufacturers

INTERSTATE FOLDING BOX CO., 614 Fulton Bldg. Grant 4675—Lee A. Wolfe, district representative; cartons for every purpose; suit, cake, laundry and millinery boxes a specialty.

Bronze Manufacturers

GOESSING BRONZE CO., Sterling 1114. Non-ferrous scrap metals, guaranteed ingot metals. Specializing on mixtures to specifications. Butler Plank rd., Etna, Pa.

Cameras

ALEXANDERS, 124 Sixth st., ATlantic 7920—Cameras, photo supplies, photo finishing, picture framing; Christmas and every day cards.

Charitable Institutions

GOODWILL INDUSTRIES, Grant 3717, 28th st. and Liberty ave. "Not charity but a chance." We need your used furniture, clothing, shoes, etc. Help us furnish work for widows, aged, cripples and other needy folk.

KINGSLEY ASSOCIATION, Hiland 0657, 220 Larimer ave. Kingsley House, a neighborhood house, building citizens; Lillian Home, fresh-air vacations for mothers and children; Lillian Rest, year-round convalescent care. Invest in community betterment.

VOLUNTEERS OF AMERICA, Fairfax 0020, 724 E. Diamond st.; 13,000 children were cared for and over 20,000 meals were served at the Volunteers Day Nursery last year.

Candy Manufacturers

EATMOR CHOCOLATE CO., Montrose 2420, 3850 Center ave. Manufacturers of the famous Eatmore and other confectionery products in sealed tubes.

Carpenters

D. G. MORGAN CO., Hemlock 0694, 71 S. 20th st. Carpenter and painting contractor, interior decorating, exterior painting, building and remodeling.

Chemists

F. C. BUCKMASTER, Court 2733, 309 2nd ave. Expert in chemical analysis; official court chemist; chemical and bacteriological water analyses.

Church & Religious Goods

LETZKUS, 2004 Jenkins Arcade. GRant 5325—Complete line of church supplies and religious articles. Religious pictures. Books. Rosaries. Religious Christmas cards.

Chiropractors

DR. JAMES M. CAMPBELL, Linden 2695, Saving and Trust Bldg., Bellevue. Chiropractor, Palmer graduate; house calls made.

DR. A. O. JOHNSON, D. C., PH. C., Lehigh 2540-J, 2897 West Liberty ave. Chiropractor, Palmer graduate; X-ray laboratory; neurocalometer service.

Chiropodists

THE KEENERS, CHIROPODISTS, 302-303 Jackson Bldg., Sixth and Penn. GRant 6614. J. G. Keener, Sr., E. J. Keener, J. C. Keener, Jr. Quick, careful, sanitary service.

TESKEY, Pittsburgh's progressive chiropodist, Atlantic 9864, Methodist Bldg. Dr. Walter Teskey, Dr. Emma A. Teskey, Dr. Walter J. Teskey.

Cleaning & Dyeing

THE CONSOLIDATED CLEANING SHOPS, INC., 5901 Bryant st. Montrose 6170—City cleaning, pressing, repairing, dyeing. One-day service if requested.

M. DAILEY—High-class tailoring, dry cleaning, pressing and repairing. 519 Lincoln ave., Bellevue, Pa. Linden 2377.

DOLLAR CLEANING CO.—619 E. Ohio st., N. S., Fairfax 7018; 717 Penn ave., Wilkinsburg, Franklin 9865; 844 Warrington ave., Lafayette 5129; 835 Braddock ave., Brandywine 1882; 5128 Penn ave., Montrose 2811. Why pay more?

DUQUESNE DYE WORKS—Fairfax 6009, 1165 Hodgkiss st. Cleaning, pressing, repairing, dyeing.

FEDERAL CLEANERS AND DYERS—Franklin 1003, 7642 Frankstown ave., East End. Cleaning, pressing, repairing.

THE HAHN CLEANING COMPANY—Mayflower 0788, 5524 Walnut st. Expert cleaners and dyers. Three special services, ask for them. Rugs and carpets cleaned and renovated.

HUTCHISON COMPANY — Sterling 0354. Established in 1906. Cleaners and dyers. Our modern cleaning plant is your guarantee of satisfaction.

MARSHALL SMITH & CO.—Carrick 0900, 1904 Brownsville rd. Cleaners and dyers. It's easy—Just phone.

THE NORTHUMBERLAND CLEANING & PRESSING CO.—Hazel 1866, 5878 Northumberland st., and The Frontenac Cleaning & Tailoring Co., 8 Highland ave., Hiland 5133. Cleaners and dyers.

SHADYSIDE CLEANERS AND DYERS, Montrose 2100, 5516 S. Graham place. Cleaning, dyeing, pressing, repairing. "Just say, charge it." Expert carpet cleaning.

STANDARD CLEANING AND DYEING CO., 102 Rebecca Ave. Franklin 9010—Cleaners and dyers. Men's suits cleaned and pressed, $1; ladies' plain silk dresses cleaned and pressed, $1.50. New plant and modern machinery enables one-day service.

TROWER TAILORING COMPANY—Mayflower 1270, 2718 Wylie ave. Cleaning, pressing, repairing; ladies' garments a specialty; prompt and satisfactory service.

Collection Agency

CREDIT MEN'S ADJUSTMENT BUREAU, INC.—Court 4210, Vandergrift Bldg. Prompt and efficient collection service for merchants and manufacturers. "Claims handled anywhere."

Coal—Retail

A. J. BROWN & SONS CO.—Hiland 0317, 6318, rear 6-12 Rowan ave. Coal and coke; Clairton nut coke and choice Panhandle coals; all grades of furnace coke.

CORLISS COAL CO.—Federal 2672, 200 Corliss st., West End, Pittsburgh. best grade rescreened lump, nut, nut slack, run of mine; Clairton nut coke.

W. E. DASH & BRO. COAL CO.—Brandywine 0516, Fifth and Hawkins aves.; coal and coke; Westmoreland coal. Clairton coke.

G. C. HUGHES & CO.—Sterling 1119, 133 Freeport ave., builders supplies; Panhandle coal, furnace coke Clairton nut coke; we do general hauling.

McCRADY BROS. CO.—Hot Stuff—Coal, Clairton Coke, Hazelwood Coke, Cordwood and all other domestic fuels. Yards—Braddock, Homestead, Wilkinsburg, East Liberty. Main office, phone—Brandywine 1600.

PHILLIPS BROTHERS COAL CO.—Lehigh 0755, 2931 West Liberty ave. Four kinds of coal; highest grade steam and domestic coal; cord wood. Clairton coke.

SECOND POOL COAL CO.—Atlantic 1231; Duquesne and Sixth ave. subway Pittsburgh with by-grade bituminous coal and coke; delivery everywhere.

THE SOUTH SIDE COAL CO.—Hemlock 2512-3-4, South Twenty third st. and P. R. R., coal and coke Oakland yard, 3708 Forbes st. Schenley 2462. East End yard 108 South Negley st. Montrose 8862.

THREE M COAL AND SUPPLY CO.—Braddock ave. and Penna R. R.; Hiland 6025, bituminous and anthracite coal and coke.

UNITED STATES COAL & SUPPLY COMPANY, Office and Mines, Wenger ave., Lehigh 2512—Best grades Pittsburgh coal, lump, run-of-mine, slack. The only coal company mining and delivering Pittsburgh Saw Mill Run coal with their own trucks. Motor truck service to all parts of city.

WOODS RUN COAL AND SUPPLY CO.—Linden 1800, 2921 Preble ave., N. S. Ketchum and P. C. & W. Co. R. R.; we specialize in Lincoln Hill coal.

Coal and Ice

H. E. PINK, Mt. Lebanon, South Hills Branch, LEhigh 1089. Coal and ice and general hauling. Brick, tile and contract hauling.

Consulting Engineers

LA SALLE Heating engineers and sheeting, ATlantic 4246, Fulton Bldg. Any finish of sheet, Original system temperature controlled covers. Consulting Engineering Company, Fulton Bldg.

Commercial Artists

DE COLAS ART SERVICE, commercial artists, 1806 Keenan Bldg.; Emanuel De Colas Rogers C. Patterson Grant 9879, Atlantic 9370.

Concrete Blocks

THE ACME TILE COMPANY, Mission st. S. S., manufacturers and distributors moisture-proof concrete blocks; from rock to block.

Contractors

J. A. ADAMS & SON, Franklin 0921, 501 Holmes st., building contractors; builders of modern homes at moderate prices. Established 1901. "We Build It Better."

HOFFMAN CONSTRUCTION CO.—Montrose 1162, 5154 Penn ave., roofing contractor; slate-coal, asbestos, cedar shingles and re-roofing.

Cooperage

PITTSBURGH BARREL & COOPERAGE CO.—GRant 6816, 2723 Liberty ave. We carry a complete line of barrels all sizes and description. New and used steel drums and storage tanks.

Corsetiers

CHEM-CORRECTING CHARIS GARMENTS, GRant 5883-6, Room 3015 Jenkins Arcade, sold exclusively by Charis of Pittsburgh.

Costumes

HARRIS, Atlantic 7533, 1805 Fifth ave., theatrical costumer, ue dress masquerades, tableaux, pageants, plays and minstrels.

ESSER BROS., ATlantic 3277, 322 Liberty ave., a complete line of theatrical costumes, masquerade and stage supplies.

Creameries

THE HARMONY CREAMERY CO., Atlantic 8015, 403 Liberty ave. Registered wholesale naturally pure milk and cream and dairy products.

Creamery

PITTSBURGH CURB STONE CO., 5116 Ulysses st., Montrose 2800. Successor to Samuel Holmes. We are contractors for cut stone and mason work of every description. Call us for estimates.

Dentists

DR. ROSSART'S FAMILY DENTISTS, North Side's busiest dental office; offers very plates at $12.50 and up; gold crowns and bridgework, $5.00 and up. Fairfax 3276, 5200 Federal st., opposite Boggs & Buhl.

Distributors

ROBERT J. BROWN, Mayflower 4610, 770 Bryn Mawr st. Huge Ribbon mayonnaise; banks coffee, 97% caffein removed; Johnson educator toasterettes.

Drug Stores

CHARTIERS AVENUE PHARMACY, Federal 1589, 3200 Chartiers ave. Prescription specialists, everything a good drug store should have, toiletries patent medicines, cigars and cigarets.

E. J. CARROLL, DRUGGIST, 4730 Liberty ave., Schenley 9710—Prescriptions carefully compounded, drugs and sundries, kodaks, confectionery cigars, sick room supplies.

FORD'S DRUG STORE, 923 Lincoln ave., Hiland 9274 — Prescription specialists; everything a good drug store should have, prompt delivery service.

L. E. GILLESPIE—Carrick 9776, 3604 Brownsville road. Deliveries at any hour in South Hills. Prescriptions sick room needs, confectionery, etc.

GLAMSER-VENN DRUG CO., Fairfax 2752, 301 Federal st. Prescriptions carefully compounded; free delivery to all parts of city, complete line of drugs and drug sundries.

FRANK J. HOFFMAN—Lafayette 9604, 117 Brownsville road. Prescriptions carefully compounded. Drug and drug sundries. Free delivery service.

L. H. JONES DRUGGIST—Brandywine 3171, 2340 Woodstock avenue. Prescription specialists. Drug and sick room supplies.

EDW. J. KRETZ, DRUGGIST—Grant 9231, 1800 Webster ave. Prescriptions carefully compounded. Drugs and supplies, toilet goods, etc; drugs and sick room supplies.

HEIDENRICH'S DRUG STORES, 1 Smithfield st., W. Liberty ave. and Potomac. Court 5240, Lehigh 9008—Prescriptions carefully compounded; drugs, sundries, kodaks, confectionery, cigars; lowest cut prices.

IFFT'S PHARMACY, 300 S. St. Clair st., Hiland 9458 — Prescriptions carefully compounded; drugs and sundries, kodaks and cigars; motorized delivery service.

R. E. LATSHAW, DRUGGIST—Linden 0419-9301, 201 Center avenue, Emsworth, Pa. Prescriptions carefully compounded. Drugs and sundries. Kodaks. Radiolas, etc.

OHMEYER'S PHARMACY—Lehigh 2123, Broadway and Potomac avenue. Standard pharmaceuticals and hospital supplies, prescriptions carefully compounded. We deliver.

MILLER'S DRUG STORE—Brandywine 9631, 600 Braddock ave. Prescriptions carefully compounded; drugs, sundries, confectionery, etc.

CHAS. A. RHEA—Hazel 9405, 6524 Wilkins ave. Personal attention to all prescription work, sick room supplies and druggist's sundries. Telephone for delivery service.

PEOPLE'S PHARMACY, A. J. Ignelzi, Prop., Larimer and Shetland aves., Hiland 6040—Prescriptions carefully compounded. Drugs and drug sundries, confectionery, etc.

SHADYSIDE PHARMACY CO., INC.—MAflower 0145, 5213 Fifth ave. Prescriptions carefully compounded. Drugs and druggists' sundries.

SHAFFER'S MODERN DRUG STORE—LEhigh 1164, Washington rd. at Cedar blvd. Prescriptions carefully compounded. Complete drug store service. Whitman's, Johnston's and Reymer's candy.

STANTON-NEGLEY PRESCRIPTION DRUG STORE—MOntrose 3316, 804 N. Negley ave. For prompt and careful service. Free delivery anywhere.

VITALE & HALBOTH—Carrick 3200, 2632 Brownsville road. Pharmacists. Complete line of drugs and druggists' sundries.

WALNUT PHARMACY—Schenley 9482, MAflower 2584, 5541 Walnut st. at Ivy st. Prescription specialists, toilet articles, etc., sick room supplies, kodaks and sundries.

CHAS. J. WEISS, DRUGGIST—HAzel 9330 and 9331, 4381 Murray ave. Prescriptions carefully compounded. Drugs and druggists' sundries, toilet goods, candy, cigars, etc.

Drilling Contractors

PENNSYLVANIA DRILLING CO., 1812 W. Carson st., Walnut 1783—We look inside the earth with our diamond core drills; coal and lands tested; foundation test borings.

P. L. WAILY, 67 Grant ave., Etna, Sterling 1163. Practical driller and contractor of oil, gas and artesian wells and air shafts. All type machinery and rigs furnished on short notice.

Electrical Contractors

AXTHELM ELECTRIC CO.—Court 3418, 209 Fourth ave. Electric contractors. Residence, industrial and commercial lighting and power installations and repairs.

CALL US ELECTRIC COMPANY—HEmlock 1719, 1717 Carson st. Electrical contractors. Commercial and industrial lighting and power installations. The best in radio and appliances.

DELMONT ELECTRIC COMPANY—LEhigh 4071, 3273 Relekh ave. Electrical contractors. Graybar line of appliances and radios. Contracting, repairing, etc.

FRANKLIN ELECTRIC & CONSTRUCTION CO., INC.—Court 0922, 117 First ave. Electrical contractors and engineers; industrial light and power installations for factories, mines and mills.

GIVEN ELECTRIC COMPANY—HIlandywine 2115, 730 Braddock ave., Braddock, Pa. Electric Contractors, house wiring, electrical repair work, radios, fixtures, appliances.

KRAMER & LAWRENCE—Fisk 0316, 4624 Penn ave. Electrical contractors, radios, fixtures, appliances, G. E. refrigerators; repairs in all branches.

NORTHERN LIGHT COMPANY—Fairfax 3809, 219 East Ohio st., North Side. North Side's authorized radio dealers; R. C. A. Majestic, Koister, Crosley, Steinite, Philco.

RODDEN ELECTRIC COMPANY—Franklin 0944, 945 N. Homewood ave. Electrical contractors and repairs, lighting fixtures, radios, appliances; repairing anything electrical.

STAR ELECTRIC & CONSTRUCTION COMPANY—HAzel 3463, 4917 Second ave. Contractor, dealer; Majestic radios. Frigidaire, Easy, Gainaday and A-B-C washing machines.

JESSE STONE — Franklin 1040, 801 Brushton ave. Electrical contractor; commercial and residential lighting, power installations.

SUPERIOR ELECTRIC & MFG. CO., INC. Hemlock 0344, 1919 Mary st. Electrical engineering and repairing; motors bought, sold, exchanged and repaired.

Electroplating

CHROMIUM COMPANY OF PGH—Hiland 5794, 400 N. Lexington ave. Electroplating. Crystal Chrome.

WALTER E. HAGUE & SON, INC.—Court 3420, Liberty and First aves. Electroplating of all descriptions; chromium plating, polishing, lacquering.

Electrical Appliances

MT. OLIVER MAYTAG STORE, 155 Brownsville road, LAfayette 5622. Distributors Maytag Washers, Kelloss Radios.

Electric Washers

MEADOWS SALES CO.—ATlantic 9298, Room 2011 Jenkins Arcade, second floor. Distributors for Meadows and Conlon Washers. Conlon Ironers.

WESTERN APPLIANCE CO., COurt 0650, 202 First ave., Sales and service Western Electric Gravbar, Horton, Conlon, Thor Washers, Mangles, Sweepers. Prompt and expert service by former factory service men.

Employment Service

BUSINESS SERVICE CO., 801-2-3-4 Park Bldg., Atlantic 4343—Supplying commercial Pittsburgh with high-grade employes for all lines of work; 28 years of successful placement service.

ANNA EMPLOYMENT & COMMISSARY CO., 443 Blvd. of the Allies, COurt 4710. 11 operating employment office commissaries and boarding camps. The help you need, skilled or unskilled. Night calls, Montrose 9779.

JACOBSON EMPLOYMENT AND COMMISSARY CO., 425 Third ave. Night call Lehigh 0188. Coal miners, factory and construction laborers, farm help and cream certified milk. None fresher. We can furnish any kind of salried or unskilled help on the shortest possible notice.

PERSONNEL PLACEMENT BUREAU, 1215 Plaza Bldg., ATlantic 9149. Employment service. We save you worry time and worry. No charges to employer. No registration fee.

Engraver

REFUL ENGRAVELIKE CO.—LAfayette 1879, Walnut st. at Koehler, Mt. Oliver "Engravelike." Similar to engraving without the use of dies or plates. Business stationery, greeting cards.

ROYAL ENGRAVING CO., 101 S. Diamond st., Fairfax 3959. Copper and steel plate engravers; steel die stamping, copper plate printing, wedding announcements and invitations, business and social stationery.

Enameled Metals

ENAMELED METALS CO., 61 Bridge st., Etna, Sterling 1060. Pittsburgh Standard thread protected enameled and galvanized Rigid Iron Conduit used by most discriminating buyers.

Engrossing

C. W. NORDER, Court 1696, House Bldg. Engrossing. A specialist in fine hand letter, illuminating and writing for binding or framing. Diplomas and certificates designed and filled.

Electrical Repair

ELECTRIC MANUFACTURING & REPAIR CO., Fairfax 0116, Mr. J. E. Strickler, 902-4-6 Chateau st.—Repairing all kind of electrical equipment; armatures rewound, motors overhauled.

Excelsior Supplies

EXCELSIOR SUPPLY CO., 2535 Liberty ave., ATlantic 4126—Any quantity and all grades of burlap packing pads, moss, cotton, tow and kapok. We have prompt motor truck delivery.

Expressing

EXCELSIOR EXPRESS CO., 305 Seventh ave., McCance Bldg. ATlantic 7260—Baggage delivered to all parts of the city. Let us call for your baggage and check it through to destination.

Fire Extinguishers

PITTSBURGH FIRE EXTINGUISHER COMPANY—GRant 4097, Fulton Bldg. Underwriters approved Extinguishers and engines, soda acid, foam and tetra chloride. All types of extinguishers inspected and recharged.

Fire Extinguish'g Apparatus

FYRFYTER SALES & SERVICE—Hemlock 1265, Terminal Office Bldg. Fyrfyter Fire Extinguishers. Approved fire extinguishers for all purposes. Re-fills for all makes of fire extinguishers.

Flags and Banners

AMERICAN SYSTEM, Fairfax 8471, 706 Federal st. "Flags of quality," silk flags, banners, pennants.

Florists

E. C. LUDWIG FLORAL CO., INC.—"Say It With Flowers." Flowers telegraphed anywhere through bonded florists. Downtown—434 Oliver ave. ATlantic 3112. North Side—710 E. Diamond st. FAirfax 7400.

STEPHENS, INC.—806 Wood street, FRanklin 2125—Flowers for everybody; gifts that are better than gifts; use flowers; funeral flowers, wedding bouquets, gift flowers. The universal remembrance gift. Member Florists Telegraph Delivery Association.

F. J. ZAK, Fairfax 6273, 540 E. Ohio st. Funeral designs, wedding designs, bouquets, cut flowers. Prompt delivery service.

Floors—Hardwood

STANDARD FLOOR COMPANY — 6601 Kelly st., Montrose 7070. Hardwood floors, Goodyear rubber tile floors, tile tex floors, Armstrong cork and linotile floors.

Foundry Supplies

J. S. McCORMICK CO., Twenty-fifth st. and A. V. R. R., Pittsburgh, Pa., GRant 7246—Foundry facings, supplies and equipment. Sole manufacturers of the famous Vulcan Blacking, Lion Binder

"Who Can Do It"

(Copyright, Newspaper Corporation of America.)

We are pleased to present to our readers this representative list of business and professional men of Pittsburgh, classified according to business, in a handy directory form. The firms are also listed in the handy classified telephone guide furnished for your home or business phone. You will find it worth while to consult the firms listed below for all your wants. They are equipped to give you service when you want it. Quality is their chief aim. Consult these firms expecting to receive complete satisfaction.

Interior Decorations

BURGER-GERRITY CO., 425 Sixth ave., Nixon Theater Bldg.; Atlantic 9748, fine interiors, draperies, rugs; fine furniture lamps; contract work a specialty.

DEWAR, CLINTON & JEFFCOAT COMPANY—539 Wood St. ATlantic 4830. Decorators, furniture, interior decoration, draperies.

C. G. VOGELEY, INC.—337 Blvd. of the Allies, COurt 2747. Interior decorator; panelled rooms, furniture and draperies; floor lamps, Oriental and domestic rugs, lighting fixtures.

Industrial Painting

W. P. GEORGE, INC., 1220 Hodgkiss street, N. S. Fairfax 8629—Industrial painting, bridges, factories, stacks and structural steel.

Iron & Wire Work

RIEGER IRON AND WIRE WORKS, INC., 824 Second ave.; COurt 3160; manufacturers of ornamental iron and wire work.

Janitors Supplies

JANITORS' SUPPLY CO., 301 Market st., cor. Third ave. COurt 3727. Everything a janitor needs. Brooms, buckets, mops, brushes, linens, disinfectants, etc. Prompt and efficient service.

Jewelry

SAMUEL E. AMDUR, Diamond at Wood st. Atlantic 9182—Diamonds, watches, jewelry; we specialize in Elgin watches. "If savings mean anything to you see me."

L. T. BARNEY, 812 Liberty ave. Atlantic 9487—Watches, diamonds, jewelry, fancy shaped crystals, 75c. Licensed auctioneer.

Laundry

MUTUAL LAUNDRY COMPANY, 7132-36 Susquehanna st., E. E. Franklin 0443—New way laundry system; if it is laundry work we can do it; quality and service guaranteed.

SANI-WASH LAUNDRY, 144-146 Forty-sixth st. Fisk 3320—Family washing, damp wash, allpress; thrift-service; perfection in the art of washeraft.

UNITED LAUNDRIES. Cedar 7800; Franklin 4000—High-class laundry service; dry cleaning and pressing.

Leadwork Contractors

CHAS. H. LOVSEY COMPANY, Park Bldg. ATlantic 1949. Sheet lead specialists. Lead work for by-product coke, sulphate of ammonia, benzol and chemical plants, pickling tanks and laboratory equipment.

Linen Supply

THE MODEL COAT & APRON SUPPLY COMPANY, INC., 4809 Penn ave. Hiland 8417—Why buy—rent coats, aprons, frocks and gowns; we supply your wants in clean linen.

Loan Companies

ACCOMMODATION LOAN CO., 1701 First National Bank Bldg. Atlantic 6437—We save you one-third legal charge; loans up to $300; property owners, housekeepers, steadily employed.

THE EMPIRE FINANCE CO., 602 Park Bldg. Atlantic 8578—We loan quickly on furniture, automobiles; no red tape; no delay; lawful interest rates only.

Locksmiths

FARRELL LOCKSMITH & REPAIR CO., Liberty and Wm. Penn, Pgh., Pa., Broad and Larimer aves. E. E.—Door checks repaired; locks installed; trunk and automobile keys.

Luggage

EMERGENCY TRUNK AND BAG CO., 623 Smithfield st., next door to Gimbel's; Atlantic 5513; manufacturers of luggage; leather goods and sample cases of all descriptions; four floors devoted to luggage.

Lumber

CENTER LUMBER COMPANY—1848 Center ave. GRant 1240. Lumber and millwork. In the CENTER of the city and the price is right.

HOMEWOOD LUMBER CO.—511 Homewood ave. FRanklin 0677. Lumber and millwork. General builders' supplies. "After all there is no substitute for Quality."

LUMBER, MILL WORK, STAIRS—Specializing in building and repairing of any article made of wood. Walter H. Greer, 1206 Lincoln ave. Hiland 0239.

McCRADY BROS CO.

Everything for building from foundation to roofs. Yards—Brighton, Homestead, Wilkinsburg and East Liberty.
Main office phone—Grandview 1600.

MITCHELL LUMBER AND SUPPLY CO.—Penn and Trenton avenues, Wilkinsburg. FRanklin 0421-2-3.—Lumber and mill work, builders' supplies; service, quality, satisfaction.

R. J. OMSLAER WRECKING CO., INC., 1200-42 River ave., N. S. Cedar 1340—New and used building material for sale; no job too big or too small. "A square deal on a square foot."

M. SIMON & SONS—127 Anderson st. Fairfax 6700. Building lumber, hardwoods and millwork. Cabinet work of all kinds. Wall boards, sheet rock compo board.

SOUTH HILLS LUMBER & SUPPLY CO., Castle Shannon blvd.—Elkhi 7300. Lumber and mill work, Truscon metal sash; quality with economy and quick service.

Lumber and Boxes

ANCHOR BOX & LUMBER CO.—N. S., Pittsburgh. Millvale yards. Millvale 1025. Boxes, wirebound boxes, packing boxes, box shooks, bottlers' boxes.

Manufacturers

FRANK H. ROBINSON, INC.—918 Penan st., N. S. CEdar 8140. Stairways, porches, fire escapes, cellar doors, gratings, sheet metal specialties. Replace your old wood clothes posts with steel. Cost no greater.

Machinists

H. P. GAZZAM MACHINE CO., 3200 Penn ave., Grant 6617—General machinists; cold rolled steel rods, flats and squares; manufacturers special machinery and tools.

THE PITTSBURGH MACHINE & SUPPLY CO.—242 Third ave. COurt 0851. General machinists and locksmiths. Printing machinery a specialty. Manufacturers of gears and general machine shop work.

WILLIAM RENTON, INC.—225-27 First ave., 222-24 Second ave. COurt 0963. Machinists. Cylinders rebored in position. All makes of engines repaired promptly. Staff of competent machinists with portable tools on hand for any call.

Magazines

J. G. KEIFER, 602 Homewood ave., Franklin 2952-R.—Homewood's most reliable greeting cards, magazines, periodicals, daily papers, cigars and candies.

Malt and Hops

J. P. ESMAN—253 E. Ohio st. FAirfax 3758. Malts and hops. Carrying a complete line of malts, hops, supplies, bottles, crocks, kegs and other accessories.

BLUE RIBBON MALT EXTRACT—The same perfect quality always. America's biggest seller. Premier Malt Sales Co., 305 Ferry st. Court 1873.

Meat Markets

PEERLESS MEAT MARKET, 5723 Penn ave., Montrose 6290—The first ones to cut the high cost of living; free delivery. "Shop at Peerless Meat Market."

Mechanical Engineers

JAMES T. CASTLE—COurt 1957. 1601 Arrott Bldg. Merchant engineer. Boilers, water tube, Universal Ljungstrom preheaters, arches, hand stokers, pumps, compressors.

Men's Clothing

B. M. BLOCK & SON—299 Federal street, North Side. Mallory hats, quality clothing. Men's clothing and haberdashery. We carry a complete line of the famous "Style Trend" clothing.

LEVINS, 5th and Wyne aves. ATlantic 7021. Men, save $10 on your clothes; suits and overcoats, $11.90; pants to match your coat, $1.95 to $4.95.

Meters

PITTSBURGH EQUITABLE METER CO.—400 N. Lexington ave. Hiland 8400. Meters for measuring gas, oil, water, gasoline; also gas pressure regulators.

Milk

COLTERYAHN SANITARY DAIRY CO.—1004 Fredonia street, Walnut 3541. Pasteurized milk and cream. Supplying Beechview, Brookline, Dormont, Mt. Lebanon, West End, Crafton, Ingram and Sheridan.

Moving and Hauling

BLANCK'S TRANSFER AND STORAGE COMPANY—6344 Penn ave. E. E. Hiland 0466-0467. Moving, packing, storage, baggage. Agents for Allied Van Lines.

J. L. HARMAN & SONS—208 Fancourt st., Atlantic 5422. Padded four vans. Local and long distance movers. Household goods and office furniture moved.

THE LITTLE STORAGE AND TRANSFER CO.—504 Allegheny ave. Fairfax 2819. Hauling contractors, movers, shippers. We specialize in term contracts for all types of motorized equipment. LITTLE—"The Big Mover"—LITTLE.

Mill and Mine Supplies

CHANDLER BOYD SUPPLY CO.—47 Terminal way, South Side. Hemlock 1860. Mill, mine and power plant equipment and supplies. We appreciate telephone orders.

Mirrors

WEINMAN MIRROR WORKS—1406 Federal street. Fairfax 8480. "Mirrors." Manufacturers of Venetian mirrors and non-shatterable auto glass. Old mirrors resilvered.

Monuments

BARRE GRANITE MONUMENT CO., 3134 W. Liberty ave., Dormont. LEhigh 7430—Cemetery memorials of distinction. Mark every grave." "Not what we sell you," "How well we can serve you." Houston, Pa., phone Cannonsburg 856-M.

THE H. F. KUNKEL GRANITE MONUMENT CO., 1012 E. Ohio st. CEdar 0360. Monuments, memorials, mausoleums. "Mark every grave."

THOMAS MEMORIALS, 321 East Seventh ave. Homestead, Homestead 1295—Cemetery memorials distinctively designed. "Mark Every Grave."

Musical Instruments

SCHROEDER PIANO COMPANY, 820 Liberty ave. Atlantic 4050. Authorized dealers RCA RADIOLAS, VICTOR ELECTROLAS, ZENITH Radios. Radio service.

WALTER F. FREUND, 149 Brownsville rd., Lafayette 1595; Victor "Orthophonic" Victrolas and Victor records; radio; we repair and sell parts for all makes of talking machines.

Music Schools

CURRAN MUSIC STUDIO, 507 Jackson Bldg., Sixth st. and Penn ave., Atlantic 0822; banjo, violin, ukulele, guitar, mandolin.

HAMMOND & GERLACH, 624 Penn ave.; Atlantic 3887; drum specialists; largest drum and xylophone school in Pennsylvania; expert drum and banjo repairing.

SLONE SCHOOL OF POPULAR MUSIC, 2001 Forbes st.; Atlantic 8805; learn jazz in 15 lessons; for piano and all instruments; largest and best school of popular music in Pennsylvania.

Music Stores

H. A. BECKER MUSIC HOUSE, INC.; 601 East Ohio st., N. S.; Fairfax 2797; expert tuning; everything known in music; agents for York and L. & H. Couturier Band instruments.

GILBERT MUSIC CO., 203 McCance Bldg., Seventh ave. and Smithfield; Atlantic 6567; Conn band and orchestra instruments. We repair musical instruments of all kinds; orchestra rehearsal every Thursday evening.

Mimeographing

MULTIGRAPHING AND ADDRESSING CO., 331 Fourth ave.; Katherine Shinkle, manager; 17 years at the same address; Court 3793; club notices, specifications, circular letters, multigraphing, addressing, mimeographing.

Morticians

WILLIAM SIRLIN—CEdar 2831, LInden 4811. Two convenient locations—1804 Ley st., 1415 Davis ave. Funeral director, private car, ambulance service, lady in attendance; quiet surroundings.

Mortgages

JOS. ROSENBERG CO.—805 Law and Finance Bldg. Atlantic 9813. "Mortgages" first and second investments.

Motion Pictures

MOTION PICTURE PRODUCING CO., 609 Neville st. Mayflower 9600—Operating complete studios and laboratories for producing, developing, printing and editing of industrial, educational and advertising motion pictures on standard and narrow gauge film.

Novelties

GALE MANUFACTURING CO.—301-2 Martin Bldg., N. S. Fairfax 5344. Manufacturer of novelties; novelties, flexible covers and binders.

PITTSBURGH FELT AND NOVELTY CO., 108 Smithfield st. Court 1725. Manufacturers' agents and jobbers of felt goods and novelties; college, high school and club emblems and pennants; sport coats; we sell felt by the yard; retailer of all kinds of banners, etc.

JOHN ROBBINS COMPANY—432 Third avenue. Court 5445. Wholesale novelties; headquarters for season toys; complete line of greeting cards.

MODERN NOVELTY MANUFACTURING CO., 8 Salter way, N. S. Cedar 0260—Manufacturing metal and celluloid paperweights, the most attractive souvenirs and advertising novelties; advertising designs to specifications.

THE PAROT"—Miller-Burgwin, Schenley shops, 3949 Forbes st. Mayflower 8605. Specialty shop; carrying a most complete line of distinctive gifts and novelties, both domestic and imported.

Nurseries

FREELAND'S NURSERY, office, Penn and Water st. COurt 3340; nursery, Bakerstown, Highland 18 ring 2; home grown nursery stock; visitors welcome.

Nurses' Directory

ASHE'S CENTRAL DIRECTORY FOR NURSES, Office and Nurses Home, 5807 Penn ave. Hiland 3925—Registered nurses; male and female; day and night service.

Office Equipment

THE HUGHES-OGILVIE COMPANY—Office, bank and school furniture, 200 E. Ohio st. Third floor Republic Building. Fairfax 1500.

PITTSBURGH OFFICE EQUIPMENT CO., 642 Liberty ave., Atlantic 5275—Desks, chairs and tables; wood and steel; Shaw-Walker filing cabinets; safes and indexing.

Oil and Gasoline

AIKEN OIL COMPANY,
Pittsburgh, Pa.
AIKEN MOTOR GAS
"Anti-knock sold as motor"
FLEETWING ETHYL GAS
All paraffin Motor Oils.
Crafton. Carnegie. Dormont

WAVERLY OIL WORKS CO.—54th and A. V. R. R. Fisk 0800. 100% Pennsylvania, edit oils for every purpose; motor oils, gasoline, fuel oils.

Opticians

BUCHBINDER & CO.—512 Penn ave. GRant 5453. Opticians; eyes examined, lenses ground, prescriptions filled. "See us, see better."

HENRY A. HECK—505 Diamond Bank Bldg., Fifth avenue and Liberty. Atlantic 3388. Optometrist and optician; eyes examined, glasses fitted.

DR. T. REED MARTIN, 113 N. Sheridan St. MOntrose 0519—Optometrist, Eyes examined. Glasses fitted.

Orchestras

CERVONE'S, 505 Blackstone Bldg. ATlantic 6501—Music for all occasions. Official American Legion Band and Orchestra. Consult us for your next affair.

THE AMERITA BAND, 501-2 Nixon Theater Bldg. Atlantic 3998. Official band for the city of Pittsburgh. For your next event, The Ameritа Orchestra.

THE COLLEGIATE IMPS—624 Clyde street, Mayflower 8141. Pittsburgh's most popular collegiate orchestra. Harold H. Hunter, Mgr. Consult us about your next affair.

VICTOR SAUDER ORCHESTRAS (musical director KDKA). Franklin 5018. KDKA Little Symphony. Dance bands, any size, vocal soloists, quartets and entertainers.

Oriental Rugs

H. B. YARDUM & CO., INC., Bigelow Blvd. at Craig st. Mayflower 6641—Oriental rugs. Direct importers of choice Oriental rugs for 40 years. Pittsburgh's first and best in cleaning, repairing, storing. Branch store, Schenley Apts., Mayflower 4750.

Ornamental Iron

BUTLERS STEEL WORKS CO., Twenty-fifth st. and Liberty ave. Atlantic 7655; manufacturers of structural and ornamental iron work; steel stairs, fire escapes, niches fences, guards gratings, wire work.

REILING MANUFACTURING CO., 6920-6836 Kelly st. Montrose 7567—Ornamental iron, ornamental stair railings, iron fences, balconies, wrought grilles, structural steel, wire work.

Personal Help

MRS. AGNES R. DEVINE, 117 Shady ave. East Liberty. Montrose 0269—30 years in business in Shady ave. Domestic help male and female.

Plumbing and Drainage

L. A. BUERKLE, 919 N. St. Clair st., Montrose 2312. Highland district, East Liberty. Plumbing and drainage contractor. Repair work a specialty.

Plumber Supplies

BOWMAN SUPPLY & MFG. CO., INC., 886-890 Penrose st., N. S. Fairfax 2190—Plumbing and heating supplies; office and warehouse.

Paints and Varnish

C. A. MICHEL & CO., 610 Smithfield st. ATlantic 5761. Paints, varnishes, brushes and ladders; distributors Devoe paint and varnish products; Pratt & Lambert varnishes and lacquers. Barreled sunlight floor process white.

Painters

P. A. FREYVOGEL CO., painting engineers, painters, decorators, sign makers, 819 Middle st., N. S. Fah. Pa. Fairfax 1266.

FRIEND & HAGUE, INC., 108 Liberty ave. Court 0386. Spray lacquering and painting done in the plant, office or home.

Painters & Decorators

ATLAS CLEANING, PAINTING AND DECORATING CO., 4830 Second ave. Hazel 0845. Spray and brush painting. Church cleaning a specialty. Caulking will keep your building warm—See us.

F. A. EGER, 38 Coulter st., Crafton. WAlnut 2788. Painting and interior decorating; churches and schools a specialty.

WM. ENGEL, 1150 Goettman st. Cedar 1370. Painting contractor; interior decorating, refinishing.

RUDOLF SCHAAR, 449 Flowers ave. Hazel 0871. Painting and decorating contractor; interior decorating, exterior painting.

Paper—Wholesale

PAPER PRODUCTS CO., 49-51 Terminal Warehouse, South Side. Hemlock 1612. Carrying a complete line of paper, paper products and twine.

Pet Shops

AMERICAN BIRD STORE, two downtown stores, 110 Smithfield st., Court 2087, 210 Seventh st., Atlantic 0739. Fox Pet Shops. Birds, dogs, goldfish, singing canaries, talking parrots, cages and supplies.

Pharmacies

EVANS PHARMACY, 900 Western ave., North Side. CEdar 8700. The reliable neighborhood drug store. Home of E. & E. headache capsules.

WM. M. CONAGHY, 3800 Brighton road, N. S. LInden 9386. Expert pharmacist. Candies, tobaccos, ice cream and sick room supplies.

NORTHUMBERLAND PHARMACY, 5872 Northumberland st. Hazel 1869. Elizabeth Arden and Helena Rubinstein toilet goods; prompt delivery service; home-made ice cream.

Photographers

W. O. BRECKON STUDIOS, Forbes and Atwood streets, Mayflower 2237—Photographic portraiture. Home or studio miniatures on ivory; photographs in natural color; daguerreotypes restored or copied.

RODGERS STUDIO, 905 Federal st. Fairfax 3038—The leading North Side photographer; exceptional photographs.

Photo Engravers

ROBERT HAWSTHORNE COMPANY, Eighth street and Penn avenue, Atlantic 4190—Photo engravers, line and half-tone engraving, illustrating and commercial photographs.

Photo Service

BACHELDER FILMET PHOTO SERVICE, 7121 Frankstown ave. Hiland 1744—Photo finishing for kodak dealers; 24-hour service.

Piano Tuners

JOHN R. BERSTOCK, 115 Stewart ave., Mt. Oliver Station. CArrick 2700—Piano tuner, pianos, player pianos. Tuned, repaired and rebuilt. Prompt and efficient service. Reasonable prices.

Pie Bakers

DUSENBERRY BAKING CO., 3201-3211 Forbes st. MAyflower 2572. Makers of Dunsenberry pies. 40 years of satisfaction and service.

Pipe Organs

MOORHOUSE & BOWMAN COMPANY, INC., Poplar ave., Castle Shannon. Lehigh 7703—Pipe organs; anything pertaining to pipe organs; rebuilding experts. Free advice given.

Plumbing and Heating

HENSON & DOERZBACHER, 900 Brookline blvd. Lehigh 2302—Plumbing and heating, "Rhud water heaters." Competent repair work.

GEORGE J. EGGERS—127 Scott Place, ATlantic 4637. Plumbing and heating contractor. Repairing a specialty. Estimates cheerfully furnished.

FUNK & YOUNG, 1531 Carson st. Hemlock 0373—Plumbing and heating, expert repairing; sanitary engineering.

WALTER L. GANGLOFF, 2018 Perrysville ave. Fairfax 2789—Plumbing and heating. Frigidaire, refrigeration. Kelvinator; Stewart-Warner radios; Gainaday washers; "Thor" electric ironers.

R. W. DAVIES, 145 S. Highland ave., Hiland 3449—Plumbing and heating contractor; hot-water heating, instantaneous hot-water heaters.

J. V. GILLIGAN, 124 Boggs ave. Lafayette 4495—Plumbing and heating, ventilating; Rund water heaters; repairing.

A. C. GOOD, 629 Rebecca Ave., Wilkinsburg. Penn 2510—Plumbing and heating contractor. All work has my personal supervision.

JOHN GRAHAM PLUMBING & HEATING CO., 127 Bausman st. Lafayette 1760—Contracting and repairing. Emergency call, Montrose 2160.

W. L. GRAY—4524 Liberty ave. Fisk 0101. Plumbing and heating contractor. Repairing.

B. A. GRIFFIN, 745 Ravenswood ave. Linden 0168-J—Plumbing and heating; new construction and remodeling; service that satisfies.

C. A. HAFER, 1414 Potomac Ave. LEhigh 1005—Plumbing and heating. Prompt and dependable service. Estimates furnished.

ROBERT HENDERSON CO.—Mayflower 0172. Established 1890. Plumbing and heating contractor. Residence repairing given prompt attention. J. R. Wylie, Mgr., 5027 Walnut st.

THE WM. LAFFERTY CO., 1037 Penn Ave. Wilkinsburg. Franklin 4732. Plumbing and heating contractors. Vent flueing. Repair work a specialty.

J. C. LIGHTCAP, 2225 Wilson Ave., N. S. Fairfax 5019—Plumbing gas and steam fitting and sewering. Jobbing promptly attended to.

ROLLING BROS. CO.—5501 Walnut st., East Liberty. Mayflower 3731. Heating and heating engineers. Remodeling, repairing, contracting. Visit our showroom.

J. M. SEMBOWER—Registered Plumber, Franklin 0195. Plumbing and heating. Authorized agent Rund water heaters. 3107 Cresson st., Wilkinsburg, Pa.

Plasterers

JOSEPH DETIG & SON, 426 Gorgas st. LAfayette 3271—Plastering contractors. Plain and ornamental. California stucco a specialty.

HACHMEISTER-LIND CO., Island ave. and Leonard st. Federal 0991. Contracting plasterers. Large jobs executed throughout U. S. A. and Canada.

Preparatory Schools

ARNOLD SCHOOL—Franklin 7280. 409 S. Braddock ave. Offering complete preparatory courses for boys. 7-acre tract; within city limits; graded 1 to 12.

THURSTON PREPARATORY SCHOOL—250 Ivanby ave., Pittsburgh, PA. Montrose 1182. Prepares for all colleges for women. Montessori, primary, junior, senior departments. Alice M. Thurston, principal.

Pretzel Manufacturers

PITTSBURGH PRETZEL CO., 223-9 Collins ave., Hiland 9084. "The Pretzel With a Taste." Sold at your confectioner's. Ask for them.

Printing

G. HOWARD BOOTH, 2256 West Liberty Ave. LEhigh 0191—Commercial printer. Catalogues, circulars, stationery, booklets.

WILL B. COLE PRINTING COMPANY—4759 Liberty ave. SCheney 2855. Better printing service.

DERBON-DORMAN PRINTING COMPANY—520 Fernando st. ATlantic 5914. Advertising printers, posters, car cards, banners, folders.

EXPERT PRINTING COMPANY, 117 Fourth avenue (third floor)—Printing for every purpose. Prompt and reliable service. Estimates cheerfully furnished.

PITTSBURGH TYPE FOUNDERS COMPANY, INC. 340 Second avenue. Court 1663—Manufacturers of type; dealers in printers' equipment. Service, quality, reliability.

STANDARD PRINTING CO., 1329 Lacock st. CEdar 1424. Commercial printing of all kinds. Let us estimate on your next job.

Produce

GIBLER PRODUCE CO., 518 Grant st. Atlantic 1681—Hotel and restaurant supplies. Wholesale only.

Pumps and Supplies

HARRIS PUMP & SUPPLY CO.—320 second ave. COurt 3300. Pumps of all kinds, water supply systems, plumbing and heating supplies.

Purchasing Agents

PITTSBURGH SERVICE CORPORATION—905 Century Bldg. Atlantic 8230. Purchasing service for the individual. We will buy for you or show you where to buy what you want at the right price. Telephone for information.

Radiator Covers

RADKOVER—25% to 40% lower in price than any other high grade enclosure. Call ATlantic 1278. 300 Pittsburgh Life Building.

Radiator Manufacturers

AMERICAN RADIATOR CO. 310 Boulevard of the Allies, COurt 4055. Corto radiators and Redflash boilers; boilers for coal, coke and gas.

Rubber Companies

LOWMAN-SHIELDS RUBBER CO. 107 Water st., Court 2654—Belting, hose, packing, tarpaulins, oiled clothing; quality rubber goods.

Real Estate

GEORGE W. BROWN—Montrose 4357, 132 S. Whitfield st. Real estate; for sale or rent; mortgages arranged; rents collected; all forms of insurance.

COMMONWEALTH REAL ESTATE CO.—Court 2010, 312 Fourth ave. Industrial, business and suburban properties; rents collected, mortgages arranged; estates managed.

DAVIES & GREEN—Hiland 0991-2, 125 So. Highland ave. Business and residential properties; properties for sale and rent; mortgages arranged; rents collected.

HARRY DUNN, real estate and leasing, 201 Lyceum Building. Atlantic 3472.

JOS. A. GUTHRIE, 4239 Murray ave., Hazel 5647; 184 Greenfield ave., Hazel 3843. Business and suburban properties for sale or rent; mortgages, insurance, renting. Murray ave office open evenings.

HUSS BROTHERS—Montrose 8686, 5072 Baum Blvd. East End real estate; business and residential properties for sale and rent; mortgages arranged; rents collected.

GEORGE A. JONES & SONS—Hemlock 0759, 1515 Carson st. Real estate, insurance; best values in realty; give us a trial.

ARTHUR B. KLINE & CO., Union Trust Bldg. Atlantic 2466. Real estate; high-class residential properties for sale and rent.

NEW REALTY CO., 925 Wood st., Franklin 0793. C. E. Wolford, pres. Business and residential properties for sale and rent, mortgages arranged, rents collected.

PEOPLES EAST END REAL ESTATE CO., 6000 Penn ave., Montrose 4025. Specializing in the sale and rental of business and residential properties; mortgages, insurance.

CHAS. R. WEITERSHAUSEN AGENCY, 603 East Ohio st., N. S. Fairfax 1020. Real estate and insurance, since 1871. Business and residential properties; mortgages arranged, rents collected.

Refinishing

PITTSBURGH REFINISHING CO., 404 North Ave., East. Fairfax 2550—Refinishers of silverware, statues, chandeliers, brass beds, auto work. Antique finishes a specialty.

Refrigerators

RUTLEDGE EQUIPMENT CO., 341 Boulevard of the Allies, Court 1415. Distributors Champion electric refrigeration; endorsed by leading engineers everywhere; complete with beautiful Seeger cabinets.

Restaurants

AMANNS RESTAURANT, 971 Liberty ave., Grant 9950. Special noon lunch, 50c; evening dinner, $1 and $1.00. German cooking famous for quality food.

AMERICAN COFFEE HOUSE, 412 3rd ave.; 5c limit; we feed 3,000 every day. Nothing over 5c; why pay more.

ARAS SANDWICH SHOP, 1019 Wood st., Wilkinsburg, Franklin 10051 Sandwiches, our lunches are a treat.

H. & A. SANDWICH SHOPPE, 619 Penn ave., Atlantic 5089. We feature a special 50c lunch; courtesy and the best of service.

PLAZA RESTAURANT, Plaza Bldg. (Cor. Fifth and Sixth Aves. ATlantic 6697—Special noonday lunches and evening dinners. Exceptional facilities for afternoon bridge parties and dinner dances.

ST. CLAIR RESTAURANT, 5706 Penn ave. Hiland 9268. Special dinners, 60c and 70c. Food cooked as you like it. Under new management.

Roofing

DAVIS BROTHERS—206 Dilworth st. LAfayette 6100. Roofing specialists. Tin, slate, asbestos and composition roofs. Leaks quickly repaired.

EAST END ROOFING CO., J. Benjamin, Proprietor, 6140 Frankstown Ave. Hiland 2506—Roofing—tin, slate, slag. Cornice, skylight and sheet metal work.

GEARHART & STEWART—3622 Brighton road, LInden 3192. Roofing contractor. Tile roofing.

HAHN BROS., 6435 Nicholson ave., Hazel 3401—Competent roofing contractors over 60 years; new, reroofing and repairing.

HOFMANN & GROSSMAN, 2219-2221 East St., N. S. CEdar 8865—Roofs of quality.

UNITED HOME SERVICE CO., 339 Second ave. Court 2855—When it comes to roofing or residing use Bird's shingles; our guarantee is your protection; 18 months to pay.

P. LE GOULLON SONS—Twenty-seventh st. and Liberty ave. ATlantic 9282. Roofing contractor, slate, tile, tin, asphalt and tar. Damp and waterproofing. Dealers in roofing materials.

Painting and Rigging

GLOBE PAINTING, RIGGING & SHEETING CO., 3 Franklin Ave., Etna, Pa., Sterling 2294—Painting of mill buildings, bridges, structural iron, houses, etc. Erecting steel buildings, smoke stacks, water tanks, corrugated sheeting, etc. J. C. Patridis, Mgr.

Rug Cleaners

PAULSON CLEANING AND DYEING COMPANY—223-27 Paulson ave., E. E. Hiland 0100. Expert cleaners of rugs and carpets. We clean and dye wearing apparel.

Roofing and Furnaces

JOHN HARRISON, JR., 209 North Main St., Sharpsburg, PA. STerling 0822—Roofing, warm air heating and ventilating. All kinds of sheet metal work. Thirty Years of Satisfactory Service."

LINCOLN ROOFING CO., 1730 Lincoln Ave. Hiland 5524—Roofing and furnace contractors. Slate and copper roofers. Hero and Ideal furnaces. Cash or terms. Repair work.

Rubber Stamps

W. M. ELDRIDGE, 273; Merwyn Ave. FEderal 0397-R—Manufacturer of cushion rubber stamps. Call for price list or representative.

Riding Academy

THE OAKLAND RIDING SCHOOL, 228 Atwood st. MAyflower 1816—Expert instructors for beginners. High grade school horses for hire. Saddle horses for sale. We board horses.

Rooms

AMERICAN HOUSE — 1000-2-4-6 Liberty ave.; Grant 8978; Reese operated; rooms $1.50 up.

Safety Device Mfrs

SAFETY GUARD & MFG. CO.—812 Pennsylvania ave. FAirfax 7210. Manufacturers of steel stairs, railings balconies, fire escapes, fireproof porches, etc. Machine and belt safety guards.

Sand and Gravel

KEYSTONE SAND & SUPPLY CO.—300 Penn ave., Dravo Bldg. COurt 5400. Washed river sand and gravel. Barge, car and truck shipments.

Sanitarium

BELFOUR SANITARIUM, 43 Marion st., Grant 0859. Special treatments by experts; sweat baths, massage treatments; better electric treatments.

Sanitary Engineers

LESEMANN FREDERICK CO., INC.—411 Fitzsimons Bldg., 331 Fourth ave. COurt 1867. Heating, ventilating and sanitary engineering. Modern installations of steam, hot water and vapor systems.

Sash and Doors

IRON CITY SASH & DOOR CO.—South Twenty-sixth st. HEmlock 1590. Distributors for the leading manufacturers of sash, doors, shingles and other builders' material. Wholesale only.

Scales

A. J. FISHER—26 Kearney way, ATlantic 8094. Dealer and distributor coin operated scales. Scales placed on profit sharing plan in drug stores, hotels, etc.

Scrap Iron

I. W. SOLOMON, First National Bank Bldg., Pittsburgh, PA. Yards, Pittsburgh Pa., Beaver Falls, Pa. Iron and steel scrap; rails and railway equipment.

THE M. N. LANDAY CO., First Nat. Bank Bldg. Iron and steel scrap, alloy steel, rails, railway equipment and plant wrecking. Representing Perry Buxton & Doane Co. Hyman-Michaels Co.

Service Stations

SCHENLEY SERVICE STATIONS, 4712 Baum blvd. Schenley 9652, 3260 Bigelow blvd., Schenley 9757—Supplying Pittsburgh and vicinity with Kelly-Springfield tires and service; Willard Batteries for all makes of car and radio.

Shoes

ARCH PRESERVER SHOE SHOP, 204 Sixth ave., Atlantic 8624; most complete line of ladies arch preserver shoes in city with courteous competent fitters at your service.

KUHL & CO. FINE SHOES, 521-523 E. Ohio st. Fairfax 2696. Kuhl Kissey Kicks for the Kiddies. Correct styles in men's and women's shoes for street, evening and sports wear.

PETOT SHOE COMPANY—536 Smithfield street. Atlantic 0221. Men's and ladies' shoes exclusively; styles, variety and price which appeal to you; one $6.60 price.

Screw Manufacturers

PITTSBURGH SCREW & BOLT CORP., Preble Ave. Linden 5300—Bolts, nuts and rivets. Upset rods and foundation rods of all kinds.

Smelting and Refining

PITTSBURGH SMELTING AND REFINING CO.—Elizabeth st. and B. & O. R. R. Hazel 2434. Specializing in lead, solder and babbit metal.

Soap Manufacturers

OLD HONESTY SOAP—Once used always used. Bars, chips, powders and toilet soaps. F. L. Falck & Co., 1419 High street. Cedar 4872.

Spring Manufacturers

AMERICAN SPIRAL SPRING AND MFG. CO.—5540 Harrison st. Fisk 0627. Coil springs, springs of steel, brass or phosphor bronze. Japanned, nickeled, copper.

Stained Glass

HENRY HUNT—Stained glass windows. 114 Wabash st. W. E., Pittsburgh, Pa. Member Stained Glass Assn. of America.

Storage and Transfer

HASLEY BROTHERS TRANSFER AND STORAGE—857 South Canal street, Fairfax 6104. Household goods and office furniture moved; local and long distance. Agents for Allied Van Lines, Inc.

HOEVELER WAREHOUSE CO.—756 Millvale avenue. Mayflower 6000. Moving; fireproof storage; packing, shipping; modern motor van equipment. "Guardian of your personal property."

HUBERT TRANSFER AND STORAGE CO.—1009-1015 Beech alley, North Side. Cedar 0453. Local and long distance moving, packing, storage, shipping. Agents for Allied Van Lines, Inc.

LOHMANN TRANSFER AND STORAGE COMPANY—Main office, 1300-1310 Federal street. Atlantic 0221. Fireproof, steam heated garage; White bus vans, long distance hauling; trucking by contract.

OLINGER TRANSFER CO.—123 Water st. Court 3498. Express and general hauling. Auto trucks, real delivery service. For prompt delivery service call Court 3498.

O'ROURKE STORAGE AND TRANSFER CO.—5434 Center avenue. Montrose 4450. Local and long distance hauling; furniture storage; padded vans built especially to protect your goods in transit.

POINT TRANSFER, 37 Water st. Court 2138. Hauling and transfer; special rates on carload lots; prompt and dependable service.

SMITH & HAGEN, 708 Duquesne way, Atlantic 4215—Piano moving and hoisting by expert handlers; local or out-of-town service by motor trucks.

ED. WERNER, "When You Move," 1918 Brownsville rd., Carrick, Pa.; Mt. Oliver P. O., CArrick 1713. Moving, packing, storage, shipping, piano hoisting. Agent of Allied Van Lines.

Smelting and Refining

PITTSBURGH SMELTING AND REFINING CO.—Elizabeth st. and B. & O. R. R. Hazel 2434. Specializing in lead, solder and babbit metal.

Soap Manufacturers

OLD HONESTY SOAP—Once used always used. Bars, chips, powders and toilet soaps. F. L. Falck & Co., 1419 High street. Cedar 4872.

Spring Manufacturers

AMERICAN SPIRAL SPRING AND MFG. CO.—5540 Harrison st. Fisk 0627. Coil springs, springs of steel, brass or phosphor bronze. Japanned, nickeled, copper.

Stained Glass

HENRY HUNT—Stained glass windows. 114 Wabash st. W. E., Pittsburgh, Pa. Member Stained Glass Assn. of America.

Storage and Transfer

HASLEY BROTHERS TRANSFER AND STORAGE—857 South Canal street, Fairfax 6104. Household goods and office furniture moved; local and long distance. Agents for Allied Van Lines, Inc.

HOEVELER WAREHOUSE CO.—756 Millvale avenue. Mayflower 6000. Moving; fireproof storage; packing, shipping; modern motor van equipment. "Guardian of your personal property."

HUBERT TRANSFER AND STORAGE CO.—1009-1015 Beech alley, North Side. Cedar 0453. Local and long distance moving, packing, storage, shipping. Agents for Allied Van Lines, Inc.

LOHMANN TRANSFER AND STORAGE COMPANY—Main office, 1300-1310 Federal street. Atlantic 0221. Fireproof, steam heated garage; White bus vans, long distance hauling; trucking by contract.

OLINGER TRANSFER CO.—123 Water st. Court 3498. Express and general hauling. Auto trucks, real delivery service. For prompt delivery service call Court 3498.

O'ROURKE STORAGE AND TRANSFER CO.—5434 Center avenue. Montrose 4450. Local and long distance hauling; furniture storage; padded vans built especially to protect your goods in transit.

POINT TRANSFER, 37 Water st. Court 2138. Hauling and transfer; special rates on carload lots; prompt and dependable service.

SMITH & HAGEN, 708 Duquesne way, Atlantic 4215—Piano moving and hoisting by expert handlers; local or out-of-town service by motor trucks.

ED. WERNER, "When You Move," 1918 Brownsville rd., Carrick, Pa.; Mt. Oliver P. O., CArrick 1713. Moving, packing, storage, shipping, piano hoisting. Agent of Allied Van Lines.

Steel Companies

THE STEEL PRODUCTS CO., now located 125 Ross house, at Bradley and Harriet sts

BUGS BAER Says

Arthur "Bugs" Baer

WHEN Mr. Hoover, traveling salesman for a big American good-will concern, arrives back in Washington he will find an army that will match his navy.

The army consists of 100,000 job-grabbers.

All honest men voted for Herbert.

And some even more honest who voted for Herbert twice.

Herbert committed a social blunder when he said, "A job for every voter."

It sounded beautifully over the radio. But fails to tune in with our national resources.

There are not 100,000 political chairs in Washington. If Herbert is intelligent he will stay on his battleship.

We think that Herbert meant to say, "A job for every voter who has already got a job."

But when he got to, "A job for every voter—" he was interrupted by the roar of affirmative static.

When we look through the bunghole of the pork barrel we discover very little bacon and rind for the boys.

First of all, there are only eight cabinet members. Herbert could make it a double octet.

That would make 16 cabinet members with eight singing tenor and the other eight soprano.

He could stuff a few thousand more into the Senate without changing the general effect on bargain days.

We might afford 20,000 or 30,000 more enforcement agents for the suburbs.

There is always room in the world for 10,000 extra diplomats leaping from conference to conference.

But when 100,000 political orphans want jobs you know they don't mean pick and shovels.

And we don't want to increase the Army and Navy by buying 100,000 more desks.

Every time Mr. Hoover takes a walk down Pennsylvania avenue he will be a one-man parade flanked by 100,000 cheering spectators.

The only way to get rid of a politician is to give him a job at the next desk to yours. After that you never see him until your term is up.

(Copyright, 1928.)

BARNEY GOOGLE AND SPARK PLUG — A Race For Sleepers

WITH THE GREATEST CROWD EVER ASSEMBLED FOR A RACE IN WHICH SPARK PLUG PARTICIPATED, CLAMORING FOR THE RACE TO START, THE TWO OWNERS, BARNEY GOOGLE AND HORSEFACE KLOTZ, WERE
FORCED TO DRAG THEIR SLEEPING HORSES TO THE POST MUCH TO THE CONSTERNATION OF THE ONLOOKERS WHO EXPECTED TO SEE TWO FANCY STEPPERS -
THE HORSES ARE IN NO FIT CONDITION TO APPEAR ON A RACE TRACK, BUT NEITHER BARNEY NOR HORSEFACE WOULD ADMIT THAT EITHER HORSE WAS NOT IN PRIME CONDITION SO THE RACE IS ON - REGARDLESS -
WHANG! GOES THE BELL!
© 1928, by King Features Syndicate, Inc. Great Britain rights reserved.
THEY'RE OFF
SPARKY, COME ON. YOU'RE GONNA WIN THIS RACE IF I GOTTA DRAG YOU 'ROUND THE TRACK!
(GRUNT)
(GRUNT)
I NEVER SEED ANYTHING LIKE IT - LOOKIT BARNEY PULL THAT NAG O' HISN THROUGH THE DUST-
LOOK - KLOTZ IS GAININ ON HIM..
PULL HARDER, KLOTZ -
PULL BARNEY, PULL
WHEN THE STRANGE SPECTACLE OF TWO OWNERS PULLING A PAIR OF SLEEPING HORSES AROUND THE TRACK CAME TO A CLOSE AT THE FINISH LINE, IT WAS DISCOVERED THE RACE WAS PRACTICALLY A DEAD HEAT -
BOTH OWNERS WERE SO EXHAUSTED WHEN THE "RACE" WAS OVER THAT BOTH DROPPED UNCONSCIOUS AND WERE HUSTLED TO A NEARBY HOSPITAL WHERE THEY ARE RESTING PEACEFULLY FOR THE TIME BEING
WARD 6
DEBECK
12-29

THE BUNGLE FAMILY — Friendly Gloom

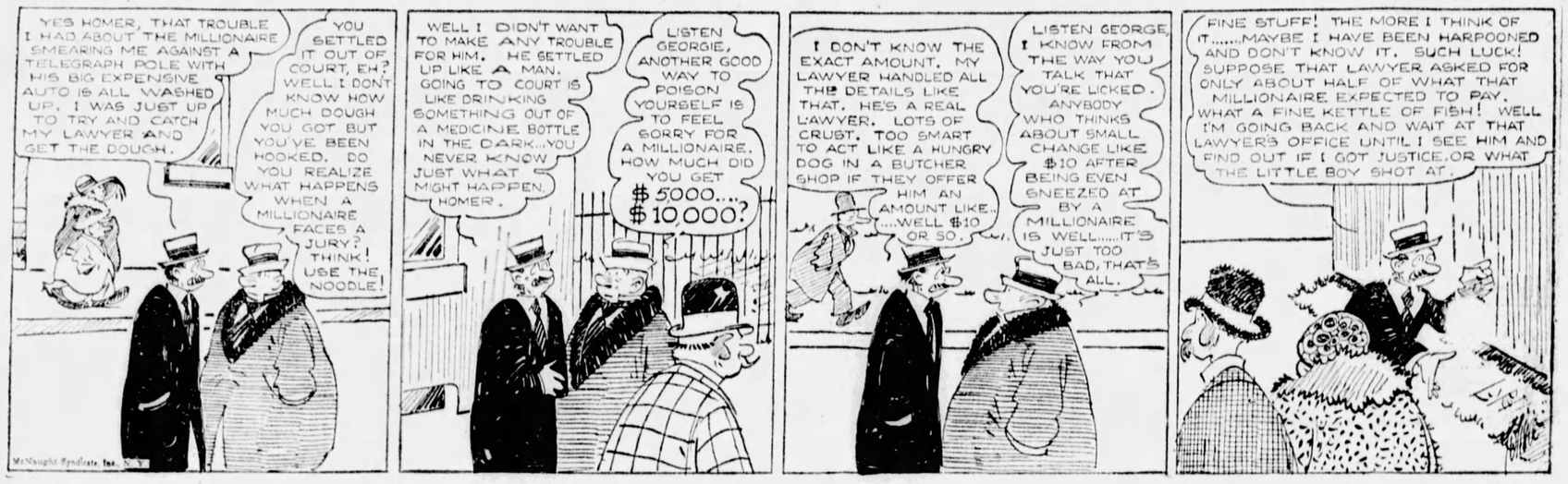
YES HOMER, THAT TROUBLE I HAD ABOUT THE MILLIONAIRE SMEARING ME AGAINST A TELEGRAPH POLE WITH HIS BIG EXPENSIVE AUTO IS ALL WASHED UP. I WAS JUST UP TO TRY AND CATCH MY LAWYER AND GET THE DOUGH.
YOU SETTLED IT OUT OF COURT, EH? WELL I DON'T KNOW HOW MUCH DOUGH YOU GOT BUT YOU'VE BEEN HOOKED. DO YOU REALIZE WHAT HAPPENS WHEN A MILLIONAIRE FACES A JURY? THINK! USE THE NOODLE!
WELL I DIDN'T WANT TO MAKE ANY TROUBLE FOR HIM. HE SETTLED UP LIKE A MAN. GOING TO COURT IS LIKE DRINKING SOMETHING OUT OF A MEDICINE BOTTLE IN THE DARK...YOU NEVER KNOW JUST WHAT MIGHT HAPPEN, HOMER.
LISTEN GEORGIE, ANOTHER GOOD WAY TO POISON YOURSELF IS TO FEEL SORRY FOR A MILLIONAIRE. HOW MUCH DID YOU GET $5000... $10,000?
I DON'T KNOW THE EXACT AMOUNT. MY LAWYER HANDLED ALL THE DETAILS LIKE THAT. HE'S A REAL LAWYER. LOTS OF CRUST. TOO SMART TO ACT LIKE A HUNGRY DOG IN A BUTCHER SHOP IF THEY OFFER HIM AN AMOUNT LIKE.. ....WELL $10 OR SO.
LISTEN GEORGE, I KNOW FROM THE WAY YOU TALK THAT YOU'RE LICKED. ANYBODY WHO THINKS ABOUT SMALL CHANGE LIKE $10 AFTER BEING EVEN SNEEZED AT BY A MILLIONAIRE IS WELL.....IT'S JUST TOO BAD, THAT'S ALL.
FINE STUFF! THE MORE I THINK OF IT.....MAYBE I HAVE BEEN HARPOONED AND DON'T KNOW IT. SUCH LUCK! SUPPOSE THAT LAWYER ASKED FOR ONLY ABOUT HALF OF WHAT THAT MILLIONAIRE EXPECTED TO PAY. WHAT A FINE KETTLE OF FISH! WELL I'M GOING BACK AND WAIT AT THAT LAWYER'S OFFICE UNTIL I SEE HIM AND FIND OUT IF I GOT JUSTICE, OR WHAT THE LITTLE BOY SHOT AT.
McNaught Syndicate, Inc.

WEDDING BELLS

I BOUGHT THE LOVELIEST GOWN TODAY, JOHN - IT'S CUT VERY LOW DOWN THE BACK AND IT'S SLEEVELESS
YEAH ?
I'LL PUT IT ON AND SHOW IT TO YOU
I'D LIKE TO SEE IT
HOW DOES IT LOOK ?
?
WELL, IN MANY PLACES IT LOOKS LIKE YOU
12-29
Great Britain rights reserved.
© 1928, by King Features Syndicate, Inc.

ELLA CINDERS — Some New Things

Ella's on a spending spree — the owner of the show insists that she live up to her position as a Jollies star—
NOW, THIS IS REALLY A DREAM!
YES, BUT THE DRESSMAKER WOKE UP TOO SOON! IF BREVITY'S THE SOUL OF WIT, THIS DRESS IS VERY WITTY!
Reg. U. S. Pat. Off. Copyright 1928, by Metropolitan Newspaper Service
THAT'S BECOMING!
BECOMING MORE EXPENSIVE, I SUPPOSE! WOMEN USED TO CRY BECAUSE THEY HAD VERY FEW CLOTHES, BUT NOW THEY BOAST ABOUT IT!
YOU'LL TAKE THESE, TOO, WON'T YOU?
OH, I NEVER WEAR THAT KIND OF— ER—SLEEPING GARMENT! I PREFER WARM ONES!
SAY, DO YOU THINK IT WOULD BE A GOOD AD FOR MY SHOW IF YOUR APARTMENT CAUGHT FIRE AND PEOPLE SAW ELLA CINDERS, THE JOLLIES STAR, RUNNING AROUND IN FIVE YARDS OF FLANNEL?
12-29
Ella's spending until it hurts— and a lot more to go yet!

MUTT AND JEFF — Exalted Liederkranz Geevem Has a Nifty Idea

GENTS, AS EXALTED LIEDERKRANZ OF THE LIONTAMERS' CLUB, IT PLEASES ME TO INFORM YOU THAT I HAVE INCLUDED YOU ON THE SPEAKERS' PROGRAM, AS PER YOUR REQUEST, AT OUR NEW YEAR'S EVE BLOW-OUT.
FINE, GEEVEM: HOW LONG CAN ME AND JEFF TALK?
GEORGE ADE IS GONNA TALK FIFTY MINUTES AND YOU BOZOS CAN EACH TALK TEN MINUTES. THAT'LL MAKE ONE HOUR OF SPEECHES — ALL THE GANG WILL STAND FOR!
HEY, LISTEN: IF ADE TALKS FIFTY MINUTES, AND ME AND JEFF EACH TALK TEN MINUTES, THAT'LL BE ONE HOUR AND TEN MINUTES!
NOPE. THAT'LL BE JUST ONE HOUR!! I'M GONNA HAVE YOU TWO BOZOS MAKE YOUR SPEECHES AT THE SAME TIME AND SAVE TEN MINUTES!
SO THAT'S THE WAY IT IS.
OOWAH!
LION TAMERS' BATTLE CRY
12-29

MAYBE I'M WRONG by JOHN P. MEDBURY

It's so cold in North Dakota lately that the churches have to drain their pipe organs.

Auto-Suggestion

A pedestrian is a motorist who couldn't keep up the payments.

Excuse It Please

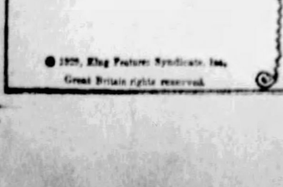

Some of the babies in Chicago are so tough that they use handcuffs for teething rings.

American Tragedies

The wire-haired fox terrier that got in an electrical storm and was short-circuited.

Advice to the Love-Worn

The trouble with most married men is that they didn't stay single long enough.

Null and Void

The crook who was disappointed because there weren't any patrol wagons in the auto show.

Fashion Hint

Next year's straight-jackets will have buttons down the side.

Our Own Vaudeville

Gertie—What's the idea of carrying that fire extinguisher?

Molly—I use it on flaming youths.

(Copyright, 1928, King Features Syn., Inc.)

PETTING PATTY — A Shopping Suggestion

PATTY - NOW THAT CHRISTMAS IS GONE AND BUDDY IS WITH HIS MOTHER AND TUBBY HAS ALMOST RECOVERED FROM THAT PLUM PUDDING'S VICTORY - - I THINK IT'S 'BOUT TIME I WAS CONSIDERED!
OUTSIDE OF WISHING ME A MERRY CHRISTMAS AND GIVING ME A TIE AND BATHROBE WHICH ARE CAUSING A LOT OF COMPLAINTS - YOU HAVEN'T GIVEN ME A THOUGHT
!!
PETER - DO YOU MEAN TO TELL ME YOU DON'T LIKE YOUR PRESENT? - AFTER ALL I WENT THROUGH TO GET IT!? A MAN EVEN STEPPED ON ME CRUELLY IN THE CRUSH!!
STEPPED ON YOU?! - AND THEN YOU PICKED OUT THAT TIE AND BATHROBE FOR ME!! - MY DEAR - WHEN CHRISTMAS SHOPPING COMES AGAIN — WEAR AN IRON HELMET!
12-29

BUGHOUSE FABLES

Y Y YOU -
WHAT YOU THOUGHT WAS YOUR NAPKIN TURNS OUT TO BE THE DRESS OF THE LADY NEXT TO YOU —
© 1928, King Features Syndicate, Inc. Great Britain rights reserved.

JUST KIDS — There's Nothing Stingy About Mush

JUST A MINUTE-YOUNG MAN- I THINK I'LL HEAR YOUR SPELLING BEFORE YOU GO OUT AND THEN PERHAPS YOU WON'T GET SUCH A DISGRACEFUL MARK-NEXT TIME!
HOW DO YOU SPELL "CALCULATE"?
C-A-L-L-C-U-L-A-T-T-E?
WRONG! ABSOLUTELY WRONG! YOU PUT TWO-TOO MANY LETTERS IN IT!
12-29
THAT'S THE ONEY TROUBLE WITH MY SPELLIN' — MOM-I'M TOO FREE AN' EASY WITH MY LETTERS!
A.E. CARTER
© 1928, by King Features Syndicate, Inc. Great Britain rights reserved.

BRINGING UP FATHER — Unwelcome Interference

ISN'T IT AWFUL? MOTHER IS ANGRY AT FATHER AND SHE REFUSES TO SPEAK TO HIM.
AH! BUT I SAW YOUR MOTHER AND I HAVE CONVINCED HER SHE SHOULD TALK TO HIM.
I MUST HURRY DOWN AND TELL MR. JIGGS THE CHEERY NEWS.
YOU DID WHAT?
I HAVE FIXED IT SO YOUR WIFE WILL SPEAK TO YOU.
12-29
© 1928, by Int'l Feature Service, Inc. Great Britain rights reserved
MY BLUNDER - OLD FELLOW - I'M SORRY'

TILLIE THE TOILER — Nothing Mac Can Do About It

I JUST GOT A LETTER FROM THE BOSS, TILLIE. I GO ON THE ROAD MONDAY FOR THE FIRM - I'M NOT KEEN ABOUT IT, BUT THE BOSS SEEMS TO THINK I NEED THE EXPERIENCE
GOSH, BILL WHY DON'T HE SEND SOMEBODY ELSE?
TILLIE, YOU'VE BEEN CRYING - I'LL BEAT UP THE GUY THAT MADE YOU CRY - JUST TELL ME WHO IT WAS - IF IT'S THAT BOZO, RONCE, I'M GOING RIGHT IN AND CLEAN HIM UP.
IS IT?
NO, MAC - IT'S ALL THE BOSS' FAULT.
THE BOSS, HUH? HE OUGHT TO BE ASHAMED OF HIMSELF TO MAKE A POOR LITTLE GIRL CRY
BOO-HOO
RUSS WESTOVER
12-29

TILLIE'S DIARY

OH DEAR - JUST AS EVERYTHING WAS GOING ALONG PEACHY, THE BOSS HAD TO SPOIL IT - THIS MUST BE MY UNLUCKY DAY - GOSH, NOW I'LL ONLY HAVE LETTERS FROM BILL TO LOOK FORWARD TO. BUT THAT'LL HELP SOME - POOR MAC. HE WAS SO GOOD TO ME, BUT HE DON'T KNOW WHAT IT'S ALL ABOUT - GUESS I'LL GO TO BED NOW AND SLEEP ALL DAY TOMORROW. I GUESS IT'S GONNA BE FIRST GEAR FOR ME NOW UNTIL BILL COMES BACK.

THE NEBBS — It's Everybody's Business Now

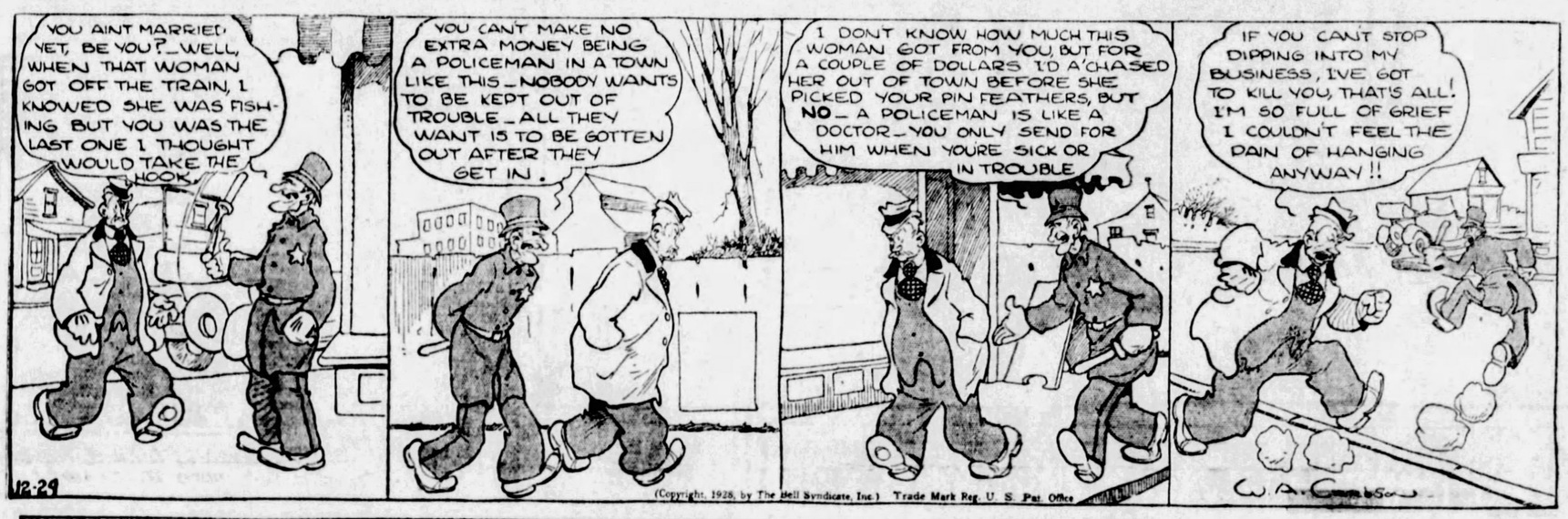
YOU AIN'T MARRIED YET, BE YOU? - WELL, WHEN THAT WOMAN GOT OFF THE TRAIN, I KNOWED SHE WAS FISHING BUT YOU WAS THE LAST ONE I THOUGHT WOULD TAKE THE HOOK.
A DILLIGHTFIL PROSPECK -
YOU CAN'T MAKE NO EXTRA MONEY BEING A POLICEMAN IN A TOWN LIKE THIS - NOBODY WANTS TO BE KEPT OUT OF TROUBLE - ALL THEY WANT IS TO BE GOTTEN OUT AFTER THEY GET IN.
I DON'T KNOW HOW MUCH THIS WOMAN GOT FROM YOU, BUT FOR A COUPLE OF DOLLARS I'D A'CHASED HER OUT OF TOWN BEFORE SHE PICKED YOUR PIN FEATHERS, BUT NO - A POLICEMAN IS LIKE A DOCTOR - YOU ONLY SEND FOR HIM WHEN YOURE SICK OR IN TROUBLE
IF YOU CAN'T STOP DIPPING INTO MY BUSINESS, I'VE GOT TO KILL YOU, THAT'S ALL! I'M SO FULL OF GRIEF I COULDN'T FEEL THE PAIN OF HANGING ANYWAY!!
12-29
(Copyright, 1928, by The Bell Syndicate, Inc.) Trade Mark Reg. U. S. Pat. Office
W. A. Crabbe

POLLY AND HER PALS — Never Paw to "Hold" Ladies in Suspense

YER WRONG ABOUT THAT SWANKY CIGAR-HOLDER Y'BOUGHT PAW FER CHRISTMAS HE ADORES IT!
REALLY? WHAT MAKES YOU THINK SO?
I DON'T THINK. I KNOW! I JESS SEEN HIM PUFFIN' AWAY ON IT LIKE A HOUSE A-FIRE!
WELL THAT'S GREAT, MA! HE'S A TOUGH PERSON, TO PLEASE!
CLIFF STERRETT 12-29

KRAZY KAT — No Sale

HAS NT IT BEEN REMARITABLE HOW AMBITIOUS "KOLIN KELLY" HAS BECOME LATELY? - FANCY HIM ASPIRING TO BAKE A BILLION "BRICKS" THIS COMING YEAR - S' WONDERFUL!
A DILLIGHTFIL PROSPECK -
HE HAS PROBABLY STARTED ALREADY — HE MUST AT LEAST HAVE SEVERAL THOUSAND BRICKS BAKED BY THIS TIME
OH SURE MAYBE A MILLYIN WHO CAN TELL
IT WOULD BE GOOD IDA TO GO AND LOOK -
YES, I'LL GO - AND AT THE SAME TIME BUY A FEW FRESH ONES BEFORE THE RUSH OF CUSTOMERS SETS IN
W-WHAT, NOT EVEN ONE "KOLIN"?
WHEN I SAID I WAS ALL OUT OF "BRICKS" - I MEANT ALL -
12-29 HERRIMAN

ABIE THE AGENT — Viewpoint

I GUESS I'LL TAKE A CHANCE IN THIS SECRET CAFE AND GET A GLESS GINGER ALE
HOW DARE YOU LOOK AT ME??
I WASN'T LOOKING AT YOU = WHY SHOULD I BE LOOKING AT YOU??
OH = SO I AIN'T GOOD ENOUGH TO BE LOOKED AT, HUH??
HERSHFIELD

COOK-COOS by Ted Cook

(Copyright, 1928.)

"Keep Your City Clean" is the legend painted on Chicago's corner refuse cans.

They've got a lot of people there who ought to be invited to jump in.

* * *

Suggestion — Make the refuse cans bigger, and provide step ladders.

* * *

MEN OF THE HOUR

This is Pithuary Doakes, who has a solution for the unemployed problem. He proposes that this country's 233,000 jobless men be taken to Chicago to make "x's" to mark spots where bodies were found.

* * *

SAXOPHONE FOR SALE.

(Interview)

"John Coolidge and I expect to spend many happy hours," says Florence Trumbull, "in this quiet town of Farmington."

* * *

Americans, says an English specialist, are gradually growing blind.

He must have checked over our jury verdicts.

* * *

TODAY'S BEST OPPORTUNITY

(Classified Ad)

SALESMAN—Ambitious man who can sell exclusive stable article to shoe. Liberal comm. Good future. Apply 9 a. m. 1151 Venice blvd.

* * *

Hap O'Connor—This picture doesn't look like you at all.

Moronia—I wasn't myself the day it was taken.

* * *

FROM FACTORY DIRECT

Writing Desks.

These are just a few of the premiums offered by Mister Frisby for subscriptions to the Congressional Record. What do you do with your spare time? Meet Mr. Frisby in his private office and talk over his proposition. Ladies welcome.

* * *

Headline—

"Society Couple to Live in Jungle."

Whenever the husband wants a little comparative quiet he can go tiger hunting.

* * *

Says the Rev. Mr. Wiley—

"A reformer is a bozo who yearns for freedom to enslave others."

You Can't Play a Fiddle Without a Fiddler's Stick!

Editor's Note—Today's Sermonette was delivered by the Rev. Carl Harbaugh before the City Club.

IT OFTEN comes to pass that a man steps into another's shoes, and yet can't walk in them. A poor tool of a parson gets into a good man's pulpit and takes the same text, but the sermons are chalk, and not cheese. A half-baked swell inherits his father's barns but not his brains—he has the fiddle but not the stick, and more's the pity. The other day a Johnny No-Good stopped me on the street and said, "I have a scheme to make money by wagering on a horse race." "See here, Wilson," said I, "You cannot open oysters with a straw. You can't run a steam engine without coals."

* * *

Editor's Note—Today's installment of the Mystery Story is omitted, by order of the Police Department, which has been given 24 hours to solve the case or publicly admit defeat.

* * *

Our favorite poet among Filipino elevator operators dashes off the following—

Autumn in the air,
Corn in the shuck,
Baseball everywhere—
Boys, I wish you a good luck.
Manly sports are healthful,
Though they don't make you wealthful.
So hurra for baseball fun,
With many a good home run.

—A. J. D.

* * *

Society for the Protection of Big Game in America says sportsmanship is on a high plane in this country.

That's just the trouble—stenographers have no business gambling in the stock market.

* * *

The high plane is ten per cent call money.

* * *

The society deplores the needless slaughter of big bears.

On the other hand, actors must have grease for their hair.

* * *

FAMOUS LAST WORDS

I think talking pictures are just a fad, Mr. Jolson.

Today's Crossword Puzzle

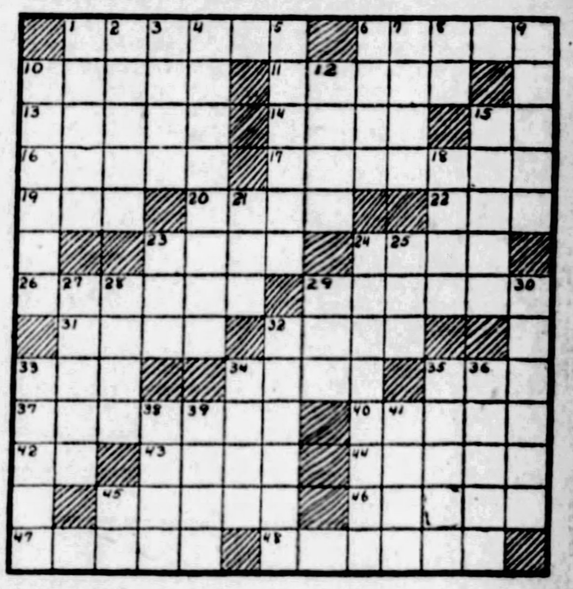

Herewith is the solution to yesterday's puzzle.

J	A	Y		P	I	E	R	C	E		N	O		
O	D		B	A	R	T	O	N		F	U	R		
B	A	R	O	N		O	B		P	A	N	T		
	M	I	L	T	O	N		H	O	G	F			
C		O	D	E	R		L	E	E		L	R		
A	L		E	D	I	S	O	N		S	E	A		
B	U	R	R		S	O	W		S	O	O	N		
E	N	D		M	O	D	E	S	T		N	C		
L	A		M	A	N		L	E	A	D		E		
L		J	I	B		C	L	E	R	I	C			
	T	A	X		W	H		G	E	N	E	T		
L	A	R		P	A	I	R	E	D		T	E		
O	G		P	O	R	T	E	R		Y	E	N		

(Copyright, 1928, King Features Syn., Inc.)

HORIZONTAL.

1—floor covering
6—around
10—tag
11—below
13—join
14—post
15—pronoun
16—presaged
17—heron
19—insect
20—liquid measure
22—assist
23—dreadful
24—wagon
26—gully
29—small piece
31—loud noise
32—habit
33—possesses
34—pace
35—exclamation
37—an ambassador's assistant
40—red-breast
42—part of "to be"
43—stand still
44—worship
45—coquet
46—enwrap
47—to brown over a fire
48—malice

VERTICAL.

1—light boat
2—dwell
3—network
4—pawning
5—fall
6—entrance
7—girdle
8—conjunction
9—general course
10—landsman
12—spike
15—indict
18—aural appendages
21—anger
23—noise
24—a formal agreement
25—skill
27—diminish
28—huge
29—to low like a cow
30—thinner
32—chaplet of flowers
33—custom
34—Norse god of war
35—over
36—employed
38—shoemaker's tools
39—remove the sprouts from
41—scent
45—musical note

WHY PITTSBURGH IS GREAT
It Is the Third Largest Produce Distributing Center

Pittsburgh Sun-Telegraph

BE A PITTSBURGH BOOSTER
To Your Friends in Other Cities

SATURDAY, DECEMBER 29, 1928

Established 1927 by Pitt Publishing Co. Gazette Square, Pittsburgh, Pa. President, William Randolph Hearst Vice-President and Publisher H. M. Bitner. Secretary-Treasurer A. W. Clark; assistant Editor J. W. Dannicer; Managing Editor, Royal Daniel, Jr.; Business Manager, J. A. Grant. Entered as second class matter at the postoffice at Pittsburgh, Pa.

National advertising representatives Paul Block, Inc., 247 Park avenue, New York; Century Bldg., Chicago; General Motors Bldg., Detroit; Little Bldg., Boston; Guarantee Trust Bldg., Philadelphia; 318 Chancery Bldg., San Francisco.

The Associated Press is exclusively entitled to the use for re-publication of all news credited to it or not otherwise credited in this paper and also the local news published herein. All rights of re-publication of special dispatches herein are also reserved.

How the King Fell Ill

The King's Costly Devotion to Duty.

ARMISTICE DAY, 1928. KING GEORGE SALUTING THE UNKNOWN DEAD SOLDIER.

This shows King George on last Armistice Day, standing with bared head in bitter cold, paying a tribute to the "Unknown" dead British soldier.

The King, not in good health, coming from his warm residence nearby, stood with head uncovered for a considerable period, during religious and other ceremonies at the dead soldier's tomb.

His doctors vainly urged him not to expose himself, and believe that the exposure was the beginning of the pleurisy and illness that attacked him after Armistice Day.

You read sincere reverence in the King's expression as he looks down on the grave, typifying the sacrifice to duty and country of so many brave lives.

He thought how the unknown man among so many had fought and died to make his country safe. His heart was depressed with sorrow and regret. Such depression unfortunately opens wide the door to any attacking disease.

When King George leaves this earth—may it be many years hence—to join Kings that reigned before him, and to meet THE King that reigns over all, will King George meet the "Unknown Soldier" and will he know him? You might imagine him saying, at the Gate of Heaven: "First after beholding the Divine glory, I should like to see that British boy beside whose grave I stood before I came here."

Would the King meet a boy from cold Canada, from Australia on the other side of the world, a fighting Briton from South Africa, or some cheerful, smiling "Tommy" from the east end of London?

No one on this earth will ever know.

In any case, the King would meet a good man, dead for his country. And the dead soldier would meet a good King. And up there, where only One is King, the well-known, much-honored King George, and the "Unknown Soldier" will be alike in rank.

Blind Law Maker Urges Pension for Sightless

Representative Matthew A. Dunn, member of the Legislative delegation which will represent Allegheny county in Harrisburg, asserts he will push his proposed amendment to the state constitution to permit pensions for the blind. About 3,000 of the 10,000 blind in the state, it is estimated, would be eligible for the aid, which, Mr. Dunn says, has been adopted by 19 states.

As a sightless man who is able to care for himself, Mr. Dunn has a greater appreciation of the handicap blindness brings than those of us who are blessed with power to see. We can only imagine it and that, of course, is far short of actual experience. Hence, Mr. Dunn's views are worthy of consideration since he speaks for the person afflicted as he is but who is without the same capacity for providing for himself.

The employment given to the blind in workshops, he says, is congenial to only a limited number, and he describes such labor as a makeshift at the best. He feels that it is unfair to expect the average blind man to compete with modern industrial machinery.

Coming from the source they do, Mr. Dunn's words bear extra weight and value.

Paternal Ambition—

It Forgot Other Men's Children.

Mr. Grescius, of Chicago, says he went into the bootlegging business to educate his children. One of his daughters is in a fashionable girls' school in Boston; his son is a university student. Mr. Grescius was sentenced to jail for thirty days.

It seems to be customary for lonely widows arrested for bootlegging to explain that their children need food. Fashionable education had not been mentioned previously. The difficulty about raising children on bootleg proceeds is the necessity of poisoning other men's children with the bootleg product.

SUN-TELEGRAPH'S PLATFORM

For Pittsburgh and Western Pennsylvania

1—*A better, cleaner, more beautiful city.*
2—*Rapid transit.*
3—*Repeal or modification of "blue laws."*
4—*Establishment of Pittsburgh metropolitan district.*
5—*Community Fund for charities.*
6—*Town Hall, seating at least 15,000.*
7—*Voting machines to insure honest elections.*
8—*Development of river transportation.*

The Fade-Out -:- By Hatlo

(Copyright, 1928.)

Tales That Are Told

Waiting in Vain

HIGH up, 100 feet above the ground, the steeplejack proceeded with his perilous task. Beneath him a crowd of expectant people watched with breathless interest.

"He gives me the cold shivers," cried a girl.

There was silence for half an hour, then the same girl spoke again.

"He makes me tremble at the knees," she remarked.

Still the crowd gazed upward.

"Well," murmured a voice at last, "it seems useless waiting any longer. I don't believe he's going to fall."

Quick Work

WHILE waiting for his train at a branch line station a traveler noticed that all the porters lined the edge of the platform.

Immediately afterwards a coast-bound express thundered through the station. The traveler just managed to catch a glimpse of a well-dressed man leaning out of a window with a notebook in his hand.

With a nod after the disappearing train, he turned to one of the porters.

"One of the directors, I presume?"

"No, sir; the company's tailor measuring us for our new uniforms."

Quite Safe

IT WAS their first visit to an aviation field and the old ladies were so interested in all they saw and heard that they decided to go up for a short trip.

Having paid the necessary fees, they were about to embark in a certain machine when one of the pair turned anxiously to the pilot.

"You will bring me back safely, won't you?" she asked, with a kindly smile.

The pilot touched his leather helmet very respectfully.

"Of course I will, madam," he answered. "I've never left anybody up there yet."

Worst Story I Have Heard Today

By WILL ROGERS

SOMETIMES the little kids mean it when they say smart things, and sometimes they don't know why it's so smart. Maybe that's the way

it was with Belinda. She had a doll and was showing it to Miss Forbes, the school teacher, who was visitin' 'round.

"But last time I was here you had a doll that said 'Mama' when she was squeezed."

"This is the same one."

"Well, she don't yell 'Mama' when she's squeezed now."

"Oh, no, she's growing up, too, and she's a big girl now."

NEW YEAR'S FLIGHT

By Garrett P. Serviss

PROBABLY the general impression is that at the stroke of midnight, December 31, we get back again to the old place—same old place where we have been before, a kind of rendezvous, trysting place, in space, on the same side of the sun where we started a year ago. We shake hands and say to one another: "Just 12 months ago we were here, and isn't it wonderful to come back and find winter, with the old frosty stars glittering in the same places, waiting for us like old friends?"

But how far do you think it is from one New Year to the next? "Twelve months," you reply. Ah, yes, but you are only measuring it in the units. Einstein has taught us that we cannot separate time from space. How far is it, then, in space? "Why, we are back again in the same place aren't we?" you exclaim, perhaps in surprise.

No, we are not back in the same place—we are at least 378,000,000 miles from the place where we were last New Year. We have not only gone around the sun, but we also have traveled with the sun. We shall never get back to that same place again, or to this place where we are now. You will never return to the same spot in the universe where you were born. You have been flying away from it, together with the earth, at the rate of about 12 miles every succeeding second, or say something over a million miles a day. That is an "old home" to which no one can ever return.

Consider that in both time and space the inhabitants of opposite sides of the globe find New Year widely separated. Those who live 180 degrees east of us reach New Year in space about half a million miles this side of the place where we find it. No doubt you had some time thought of the fact that New Year's celebrations are not coincident in time everywhere, for they trail around the earth from East to West, like sunrise; but very likely you had not thought that after New Year has occurred at London, the earth will carry us more than 200,000 miles nearer the star Vega before the same holiday meets us.

The track of the earth in space is a spiral, made up of its orbit around the sun and its motion with the sun toward the region of the sky where the bright star Vega, in the Lyre, is the most conspicuous object in sight. But it is not Vega that is drawing us on. We are moving in consonance with some vast revolution of the starry system and Vega simply happens to lie, at present, almost "in the eye" of our tremendous voyage.

(Copyright, 1928, International Feature Service, Inc.)

LISTEN, WORLD!

By Elsie Robinson

IT'S easy to pass judgment on criminals, but have you ever stopped to think what you would do if you were really up against it?

Doubtless you have a conviction that your character is fireproof and that you deserve a lot of credit for the same. And you probably regard criminals as perverse pests who have deliberately chosen deeds of darkness. Most of us enjoy such convictions. But have you ever had that fireproof character of yours tested? And have you ever had to face the circumstances which criminals face?

Suppose you had been born of diseased and imbecile parents, as so many of our criminals are born—would you then have had this solid intelligence of which you are so proud?

Suppose you had been half starved all your life so that there wasn't a sturdy bone or tissue in your weedy body—would you then have had the "spunk to stand up to temptation" which you so stoutly advocated?

Suppose you had been surrounded all your life by vulgar, shoddy seconds of humanity, without tradition or standards, pride or position—would you, in spite of that, have developed a discriminating taste which would turn you instinctively toward righteousness?

Suppose you were sick and penniless and desperate—or that the one you loved best lay ill and you could not help, would you still stick firmly to the paths of rectitude?

Maybe you would but I wouldn't—and I know what I'm talking about.

For many years I, too, had these snooty ideas about my innate righteousness. Then at last life put me up against it and I discovered the tensile strength of my morality. It was exactly nil.

I was sick, broke and frantic with fear and my little son lay sick and hungry. There came a night when I walked out into the street. I did not know what I would find in the street, and I did not care. I wanted food for my boy and some escape from my own terror. I would have stolen—I would have murdered—to have found that relief. I would have done any of the other pitiful things which women in such trouble do—luckily I did not have to do any of them. Help came in time.

BUT I HAVE NEVER FORGOTTEN THAT I WAS PERFECTLY WILLING TO DO THINGS — THAT I WAS ONLY WAITING FOR A CHANCE.

Robert Louis Stevenson, gentlest of souls, wrote this:

"It is all very fine to talk about tramps and morality. Six hours of police surveillance (such as I have had) or one brutal rejection from an inn door change your views upon the subject like a course of lectures. As long as you keep in the upper regions, with all the world bowing to you as you go, socia' arrangements have a very handsome air; but once get under the wheels and you will wish society were at the devil. I will give mos' respectable men a fortnight of such a life and then I will offer them two pence for what remains of their morality."

Think of that before you regard the next jail with smug satisfaction. Are you intrinsically different from the murderer, the prostitute, the thug. Or are you merely lucky?

(Copyright, 1928, King Features Syn., Inc.)

Bible Passages

God and Mammon

(Matthew 6: 24-34)

NO man can serve two masters: for either he will hate the one, and love the other; or else he will hold to the one, and despise the other. Ye cannot serve God and mammon.

Therefore I say unto you, Take no thought for your life, what ye shall eat, or what he shall drink; nor yet for your body, what ye shall put on. Is not the life more than meat, and the body than raiment?

Behold the fowls of the air: for they sow not, neither do they reap, nor gather into barns; yet your heavenly Father feedeth them. Are ye not much better than they?

Which of you by taking thought can add one cubit unto his stature?

And why take ye thought for raiment? Consider the lilies of the field, how they grow; they toil not, neither do they spin:

And yet I say unto you, That even Solomon in all his glory was not arrayed like one of these.

Wherefore, if God so clothe the grass of the field, which today is, and tomorrow is cast into the oven, shall he not much more clothe you, O ye of little faith?

Therefore take no thought, saying, What shall we eat? or, What shall we drink? or, Wherewithal shall we be clothed?

But seek ye first the kingdom of God, and his righteousness; and all these things shall be added unto you.

Take therefore no thought for the morrow: for the morrow shall take thought for the things of itself. Sufficient unto the day is the evil thereof.

The Rhyming Optimist

By ALINE MICHAELIS

Gold

THE glint of gold
Can make hearts cold
That once were true and kind;
Love which of old
They used to hold,
Forgotten, falls behind.

So this I say:
"Gold, fly away,
Slip, slip my fingers through;
Love's lips, love's eyes
Far more I prize
Than coins shining, new.

"Who knows? Some day
I yet may stray,
A beggar, lone and old;
But my desire
Will still aspire
To other alms than gold!"

Isn't It So?

There are no "idle rich." All are kept busy dodging people who want some of it.

* * *

Some men "take life easy," and others are overworked because they require 14 hours for a five-hour job.

Put Up or Shut Up

By Herbert Kaufman

HOLD your *cackles* until you have a *nest egg*.

Society lays its *odds* against the man who isn't laying something by.

Thrift is the first suggestion of reliability.

A squanderer's thoughts are so crowded with unpaid bills and rainy day fears that he can't be trusted with important tasks.

An empty pocket doesn't signify an empty *head*, but it *does* indicate a mind *filled* with *worries*.

You won't strike your stride and lead the field while you carry the handicaps of the debt-ridden.

Nobody will take you at your own estimate unless you can prove it by the book—*bank book* and *check book*. Confidence has a hollow ring without something to *show* for it.

We'd rather deal with a bankrupt who lost his money *muffing* a *big* chance, than trust a spendthrift who never *had* a chance because he never had a dollar to *back* it.

An ex-success is a better risk than a *never-was*.

So quit telling us what a wonder you *mean* to be, and of the great plans in *contemplation*.

If the ideas can't enthuse you to divide your salary with them, as Ford divided *his* wages with the first flivver, the world at large will set you down as a pipe dreamer and non-deliverer.

The big man's boast isn't half so offensive as nonentity's brag.

The cockcrow of victory is *natural* to every *successful* rooster.

Folk used to accuse John L. Sullivan of tooting a *loud* horn. And he answered them, "But *look* what I've got to *blow* about!"

Competence can always display goods, on demand.

The proof of a winner is his *winnings*.

Don't give up hope—give up extravagance *instead*.

Put less into *window dressing* and more in the *till*.

Any healthy, able-bodied adult without a cash reserve, merits all the *snubs* and *doubts* that block his career.

(Copyright, 1928.)

NEW YORK DAY BY DAY

By O. O. McINTYRE

NEW YORK, Dec. 29.—Old-timers enjoy squeezing out a glycerine tear or so for Broadway's decadence. "It's not what it used to be"—they cry. And there are reasons for the lamentation. Glories of other days have faded and many traditions are just a memory.

To a new generation it may be just as glamorous, but for the old it diffuses a different charm. Broadway characters pointed out today are racketeers, night club gorillas, grafters, exploiters of plays with perversion themes, millionaire kids who wind up in alcoholic straight jackets, and blackmailing ladies.

There are few such figures as Oscar Hammerstein and his high-peaked silk hat; James Buchanon Brady and his diamonds; Berry Wall, the fashionplate, with his 300 suits; "Honest John" Kelly and Richard Canfield. These representative Broadwayites had intelligence and charm. There was a difference between a sportsman and a sport.

Broadway had an easy-mannered eye lift for sham, and its contempt for the "tin horns" was pronounced. The Bowery plug-uglies had not shed sweaters and crept out of cellars to spread in Tuxedo elegance at ringside night club tables. Gentlemen did not slap their ladies in public.

Such restaurants as Rector's, Shanley's, Sherry's and Delmonico's flourished as did sporting rendezvous like Considine's and the old Metropole with red-blooded patronage. In their stead are sanitized stands serving pale orange drink to effeminate men and chop suey cafes run by Wun Lung Fooeys.

* * *

Cafes whose tables were once patronized by broad-gauged men as discriminating in their choice of ladies as in their vintage wines are now overrun with pimply youths in high-belted coats, who permit their gum-chewing ladies to pay the check. And like it.

Broadway corners had such illustrious loiterers as Weber and Fields, David Warfield, Nat Goodwin, Richard Harding Davis, Francis Wilson, James J. Corbett and Augustus Thomas instead of sallow worldlings in shiny serge talking out of the side of the mouth, prison fashion, "awaiting the breaks."

* * *

Seven theaters this season listed the fugitive George Spelvin in their programs. Mr. Spelvin is well known to theatergoers, but none has ever met him. In fact, he does not exist in the flesh. He is one of the stage's harmless Frankensteins—just a name used for players who double in character bits. Thus the butler may appear under his regular name, but in his role of policeman is catalogued as Spelvin. His origin is nebulous, and I would hate to tell you how many theatergoers have told me they know George well, the fibbers. Almost as many as those who have met the Prince of Wales.

* * *

In the nocturne of a Broadway night, is an aged, white-haired couple who move from corner to corner, a little off the beaten path, and collect a crowd with old-time hymns sung in quavering voices. Then the venerable gentleman with pathetic earnestness tells of sacrificing a son to Broadway's consuming flame. No collection is taken, and I have seen many men and women drift up with an expression of amusement, listen, and walk away slowly and a little solemnly.

* * *

A lady known in certain New York circles as a pronounced brunette recently toddled down the gangplank from Paris a striking blonde. In a dressmaking salon—she tells this herself—she was attracted by the magnificent hair of a manikin. In textures, gloss and shade it was the loveliest she ever beheld. She promptly offered $2,000 for the tresses, and the hair was made into the wig the lady wears.

* * *

Incidentally, the most expensive transformation of the season is one spun of silvery threads and worn by a girl in a musical show when she appears in public. It is said to have cost $2,200. And even then she looks dumb.

* * *

During the noon-day rush on Fifth avenue a stream of motors was held up by a policeman's lifted arm after the green lights flashed. I somehow imagined the Mayor or the Duke of Dillwater approached. Instead, a trembling old man with palsied head teetered across the street, pushing a wheelbarrow. And if one wasn't likely to be talked about for embracing policemen in public, I think the one at Forty-sixth street would have received a big hug.

(Copyright, 1928, McNaught Synd., Inc.)

OH, THESE WOMEN

By Leola Allard

IF you have in the rush of holiday buying, neglected to make your resolutions, ladies, perhaps a suggestion would be in order.

Why not resolve to be bigger and better women?

No more diet of hard boiled eggs and raw tomatoes. Just the cushiony kind of girl that children like to nestle their heads upon, and that men can go to work without worrying about.

Girls want to marry. At least, most of them want to land the fellow and tag him. The men strut with the slim ones, but in these days men are honing for the old type that doesn't take as much as they can squeeze out, and give as little as possible, if anything. Thanks to the newspapers, they have been educated, thoroughly, and their cry is bigger and better women.

There are few men, of the right kind, who don't both like and want children. When they don't, usually it is because they know they haven't the kind of wife to care for them properly and be happy at home with them.

Women who must, at any cost, stay slim, and look smart in her clothes, can't take chances having babies. When they do have them, the only responsibility they care to shoulder is that of kissing them good night.

A woman took her husband to an orphanage to look at a baby she had chosen to adopt. He fumbled a bit with his cane, and looked embarrassed, and wouldn't touch the child. When the nun lifted the baby (that was prearranged) and placed it in his arms, the baby (this was not prearranged) looked up at him and laughed a toothless and thoroughly amusing, delightful, winning laugh. Then she stuck her finger in his eye.

He wouldn't even put the baby down long enough to have the package wrapped. The sisters threw a blanket over the child and he crawled into his limousine out front. He forgot his cane and his wife carried his hat.

Another smart woman!

There may be better ways of cementing a home happiness, but God evidently don't think so, and as usual He was right.

ONCE OVERS

By J. J. Mundy

ARE you willing to take the blame for mistakes you make?

Must you always hold another responsible for errors?

In your department do you try to get someone to advise you how to go ahead and what you should do under conditions intricate and puzzling?

In this way, having divided the responsibility, you relieve yourself of the effort you might have to make if you alone were held responsible for performance.

You have always sought to divide responsibility.

Finally you are beginning to lose faith in yourself.

This has reduced your usefulness to your firm and to yourself.

Accepting responsibility at every turn possible is the way to grow.

To carry responsibilities and discharge them efficiently is a requisite of success in any direction.

The big men in business never sidestep a burden of any kind if it is necessary to their welfare or to the good of their firm.

You try too hard to avoid anything that might worry you.

Don't be selfish, but assume your share and grow stronger for it.

You need just what hard tasks will build up within you.

(Copyright, 1928, International Feature Service, Inc.)